WELCOME TO WASHINGTON
this "ear," today, is for the eyes of you who are sojourners within our gates.

The Washington Post.

Weather—Fair today; tomorrow increasing cloudiness and slightly warmer; moderate northwest and north winds.
Temperature yesterday—Highest, 78; lowest, 52.

NO. 18,241. ENTERED AS SECOND-CLASS MATTER POSTOFFICE, WASHINGTON, D. C. WASHINGTON: WEDNESDAY, MAY 26, 1926.—TWENTY-TWO PAGES COPYRIGHT, 1926, BY THE WASHINGTON POST CO. TWO CENTS.

POST-SCRIPTS

By GEORGE ROTHWELL BROWN

"To sum up all, be merry, I advise,
And as we're merry, may we still be wise."

Will Rogers pops into Huntington, W. Va., and Rome in the same edition. Will is some popper.

Coolidge economy may be all right for the taxpayers but Clark Griffith is discovering that you can't have a championship ball team on that principle.

Deputy Sheriff Limpty Giggen, of Androscoggin county, Me., who broke his leg Monday while chasing a bootlegger in the down-town section of Detroit, expects to be convalescent long before the Senate makes Mr. Coolidge rescind the "sneak and snoop" order.

The "greatest mother in the world" is in our midst—and we're not referring to the Potomac shad.

There was a time, and not so long ago, when the designation of Wayne B. Wheeler to be an Admiral in the Navy with full power to sink the rum fleet wouldn't have caused a peep in the "Cave of the Winds" or the "Fog Bank."

The perfectly amazing thing about the latest stunt of old Cap Burlingame's flying squadron of local cops is that they're enforcing the law in the District of Columbia instead of down in Prince Georges county.

It's getting so in these mournful and degenerate times that when the Nats split a double-header they call it a winning streak.

Let us trust that the Northern Baptists will not have to submit their case to The Hague.

In the good old wicked days of wine, woman and song Little Egypt created a sensation by dancing in what Trilby called the "altogether" at a New York banquet, but it took the moral blessings of prohibition to give us the chorus girl on the half shell as a cocktail.

France decides to continue her program for the pacification of the Riff and the franc.

New York judge sentences an offender to a spanking and administers justice across the judicial knee. If some of our bandits and bank robbers don't look out one of these days they'll get a good box on the ear.

"A wit's a feather, and a chief a rod,
An honest man's the noblest work of God."

In spite of all his failures the American business man is still the noblest work of God—dumb, but honest!

A careful check up of the expense discloses that no ward of Commissioner Fenning could be catalogued as a "poor nut."

Germany is preparing to approach France with a proposal for the immediate settlement of reparations on the popular new "cash and carry" plan.

"And the wind blew through his whiskers."

Shall the memory of Gen. Burnside—famous author of the old-fashioned sideburns—be sacrificed to a stick of shaving soap? The New York courts must decide once for all whether a gentleman of shy and retiring disposition can be dragged out from behind his sheltering facial hedge and held up to the scorn of effeminate youth. Next thing you know King G. Gillette will be wanting to give the Smith Brothers a close shave.

Gov. Blaine, of Wisconsin, announces his candidacy for the Senate on one of those popular new wet platforms on which gentlemen are sliding so gracefully into office nowadays.

Passes now into new hands the old Shoreham, where Tom Reed lived, where in the old days was a quiet little bar where statesmen foregathered, in whose dining room the world war was won regularly every afternoon at luncheon by the army of dollar-a-year men. To paraphrase a famous remark, "all old buildings when they die go to Wardman."

There is still a place left in Washington where good things to eat may be obtained for those who are willing to stay home.

Paderewski gains health rapidly aboard ship and may yet turn up as the strong man of Poland.

Senator Reed calls Mr. Vare's constituents "dunderheads," but what intellectual giants these poor saps will be when the time comes for them to vote for Senator Reed!

WHITE HOUSE BACKS DRY ORDER; SENATE VOTES INVESTIGATION

Resolution Is Offered in House Intended to Nullify Decree.

EXECUTIVE'S ACTION VARIOUSLY ASSAILED

President Feels Authority Not Exceeded; Possibility of Modification Intimated.

(By Associated Press.)

Amid the growing uproar over President Coolidge's order authorizing State anl local officials to act as Federal prohibition agents, the White House yesterday defended the action, and the Senate unanimously directed its judiciary committee to investigate its legality.

These were outstanding developments in the latest prohibition controversy which also extended to the House of Representatives, where Representative Curry (Republican), California, denounced the order in a fiery speech, and Representative Hill (Republican), Maryland, a leader of the wets, offered a resolution which would have the effect of nullifying the President's action.

An informal but official White House pronouncement was that the President felt he had neither exceeded his authority nor invaded State rights, but was ready to modify his order should its operation lead to harmful consequences.

The Senate resolution of inquiry, sponsored by Senator King (Democrat), Utah, was adopted after a prohibition field day in the Senate, during which the legality of the order was defended there for the first time and by a Democrat, Walsh, of Montana, an ardent dry and in the past a frequent critic of the administration.

No Record Vote.

There was no discussion on the resolution itself which went through without a record vote with no opposition after it had been amended by Senator Bingham (Republican), Connecticut, to set forth that the inquiry would be "to enable the Senate to determine whether legislation is advisable or necessary."

Denouncing the order in the House, Representative Curry declared it was "unconstitutional, unjust, vicious, wrong and contrary to the fundamental principles of American government." He also said the people of California would like it better if the Treasury, instead of first applying the order to their State, would apply it to New York or the President's own State, Massachusetts.

Representative Hill's resolution went over under the rules, but he announced that if the President's order were not revoked within a few days he would press for its adoption. It would prohibit em-

(CONTINUED ON PAGE 9, COLUMN 4.)

Angler Lands Trout, Gold Watch and Fob

Special to The Washington Post.

Saranac Lake, N. Y., May 25.—A. J. Bernard, of this place, believes he is the luckiest fisherman in the Adirondacks. Yesterday, while trout fishing in North Branch river, near Goldsmiths he noted what appeared to be a gleam of gold amidst submerged brush.

As his hook neared the bright object there was a vicious strike. The astounded fisherman found himself in possession of an eight-inch trout and a gold watch. The line had caught in the fob when the trout struck.

10 Students Fined After Victory Riot

Lansing, Mich., May 25 (By A. P.).—Ten students of Michigan State college, seven of whom spent last night in jail, were fined $40 each and placed on probation today as the result of celebrating a baseball victory by building a bonfire opposite the State capitol here and burning the bleachers on their campus at East Lansing.

Following a conference between police officials and Dean Phelan of the college, it was announced that the police had issued an edict barring similar occurrence in the future but that no means of assuring their prevention had been found.

Read a Chapter of the Bible
Every day. Send for catalog of Bibles. John Murphy Co., Park ave. & Clay st., Balto.—Adv.

Miss Grace Waggaman And Miss Lilie Roosevelt Wed in Double Elopement

Marriage of Former to George Pulzer, of New York, and Latter to Jas. Lee on Sunday Announced.

Mother Finds Note Left By Miss Roosevelt; Debutantes Inseparable Companions Since School Days.

The elopement of two of the smartest of Washington's young society debutantes was disclosed yesterday to surprise Washington society.

The disclosure came with simultaneous announcements from the families of the debutantes. Mr. and Mrs. Robert B. Roosevelt announced the marriage of their daughter, Miss Lilie Roosevelt, to James Lee, of Boston and Washington, and Mrs. Alexander Legare announced the marriage of her daughter, Miss Grace Clarke Waggaman, to George Pulzer, of New York.

The whereabouts of the eloping couples at the present time and details of the marriages are unknown,

MRS. GEORGE PULZER.
Formerly Miss Grace Clarke Waggaman, one of the two debutantes who eloped and were married Sunday.

even to the parents of the two girls, it was said last night.

The engagements of Miss Roosevelt and Miss Waggaman, two of

(CONTINUED ON PAGE 11, COLUMN 2.)

7 STILLS IN NORTHEAST CONFISCATED BY POLICE

1,600 Gallons of Mash and Alleged Whisky Taken by Squadron

ARRESTS LIKELY TODAY

Capt. Guy Burlingame's "flying squadron" yesterday afternoon conducted a series of raids in the northeast section of the city that netted 6 30-gallon stills, 200 gallons of alleged peach brandy, 1,400 gallons of mash, several cooling tanks and hundreds of feet of coils. Several arrests are expected to be made this morning as a result.

The first raid was made at 1328 Maryland avenue northeast. There police found the six stills concealed by a partition between the third floor and the roof of the house. Police called this the most complete outfit ever captured here.

The alleged peach brandy was in containers ready for bottling. Approximately 1,400 gallons of mash was confiscated. The plant was complete throughout, police found.

A 2-inch water main had been connected with pipes in the kitchen and water drawn up through the pipe by a feeder.

Half an hour later Capt. Burlingame's men raided the premises at 641 L street northeast. Police found a large distilling plant that had not yet been put in operation. The outfit was located on the third floor of the house. No vats or mash were found.

Cross-Pacific Flier Named in Indictment

Seattle, May 25 (By A. P.).—Lieut. Comdr. James Hale Strong, U. S. N., who last year unsuccessfully attempted to fly from the United States to Hawaii in the airplane PB-1, is charged with liquor conspiracy in a Federal grand jury indictment, a warrant on which was returned unserved in district court here today.

OFFICER KILLS SELF WITH SERVICE PISTOL

Capt. F. E. Verner, Marine Corps, Dies at St. Thomas, Virgin Islands.

St. Thomas, Virgin Islands, May 25 (By A. P.).—Capt. Frank E. Verner, United States marine corps, in charge of the quartermaster's department here, committed suicide today.

According to official advices received here yesterday by Maj. Gen. John A. Lejeune, commandant of marines, Capt. Verner shot himself with a service revolver. Officials arrived at St. Thomas Monday on their annual inspection of the books of the quartermaster department in the Virgin Islands.

Capt. Verner, whose home is in Georgia, enlisted in the marine corps nineteen years ago. During the war he was commissioned a captain. An inquest will be held today.

PETLURA, FOE OF REDS, ASSASSINATED IN PARIS

Oppression of Jews in Ukraine by General Is Given as Cause of Shooting.

EXECUTED BOLSHEVIKI

Paris, May 25 (By A. P.).—Gen. Simon Petlura, former anbibolsheviki military leader in the Ukraine, was shot by a Russian Jew here today and died shortly afterward in a hospital.

The shooting occurred in the Boulevard St. Michel this afternoon. Schwarsbar, the assassin, had reproached Gen. Petlura for his treatment of Russian Jews during his administration as governor of Ukrania in 1917.

Petlura's forces were reported to be fighting the bolsheviki in the Ukraine as late as November, 1921. He was repeatedly charged with grave atrocities against the Jews during his campaign.

He was the acknowledged leader of that element in the Ukraine favoring separation of the province from Russia proper. While given the title of "general," he was not a trained military man.

He disappeared from Ukrania in 1902 after a series of uprisings against the imperial regime and went to Galicia, across the Austrian border, where he remained until the Russian revolution in 1905, when he returned to Kiev. He was soon forced to leave Ukrania again, however.

When, in 1918, the National Ukranian union was formed, Petlura, who had been imprisoned by the Rada government, was charged with forming an army to oppose the regime in power. He entered Kiev on March 2, 1921, and executed the bolshevik commissaries.

Gen. Pershing's Son In Camp as Private

Special to The Washington Post.

Omaha, Nebr., May 25.—Francis Warren Pershing, only son of Gen. John J. Pershing, has applied for admission to the citizens' military training camp at Fort Snelling, Minneapolis, beginning August 1. The application was made today to the seventh army area headquarters in Omaha.

Young Pershing, who is 17 years old, enters as a private and will be accorded the same treatment as other privates.

Dog Race Gambling Charged in Florida

Green Cove Springs, Fla., May 25 (By A. P.).—Eighty men were indicted by a Clay county grand jury here tonight in connection with alleged gambling at the Seminole Kennel club greyhound race track at Orange park.

The men, representing the complete personnel of the racing plant were charged by the grand jury, with "keeping a place for gaming and gambling." They were released on their own recognizance tonight.

BAPTIST SESSIONS OPEN WITH MENACE OF RIFT IN FORCES

Views of Modernists and Fundamentalists Is Crux of Battle.

KEYNOTE ADDRESS PLEA FOR HARMONY

Dr. Brougher Takes Neutral Stand in Outlining Ideas of Religion.

In an atmosphere surcharged with dissention, the Northern Baptist convention opened a six-day session at the auditorium yesterday. The question of baptism by immersion as a requirement for membership in the Baptist Church, and the battle for supremacy between fundamentalist and modernist groups tinged every proceeding with an expectancy of an open rupture.

A plea for unity and harmony was given by the Rev. S. J. Whitcomb Brougher, of Los Angeles, in the keynote address of the convention. He appealed to Baptists of all opinions to unite in the recognition and acknowledgment of the absolute deity of Jesus Christ without evasion or mental reservation.

"No two persons think exactly alike," he said, "and if a thinker becomes a leader among his fellows then a division is formed. If that group moves outside of the recognition of the deity of Jesus Christ and the authority of the New Testament, then there is little chance to unite it harmoniously with the great body of Baptists."

Takes Neutral Stand.

Dr. Brougher avoided agreement with either fundamentalists or modernists in his address and tended toward the "middle of the road" Baptists, who are said to predominate the convention. He did not insist in his discussion of the Baptist faith on absolute belief in the infallibility of the Bible as the inspired Word of God nor did he insist on immersion as a requisite of membership in the church, but declared that he had "an unwavering faith in the teachings of Christ and in His absolutely authority."

"There are four distinct groups in our denominational life," he said, "we have a very small group of extreme modernists who are more or less stubbornly determined to carry out their idea even if they have to disrupt the Northern Baptist convention to do so. We have some extreme noncooperating fundamenlists who are equally determined to carry out their convictions even if they have to destroy the harmony and interrupt the work of the convention. These two groups together constitute but about 15 per cent of our denomination.

Willing to Cooperate.

"There is another company of fundamentalists, equally deter-

(CONTINUED ON PAGE 8, COLUMN 5.)

NANCY L. KAUFFMANN IS GRANTED DIVORCE

Decree Issued in California; President Wilson Was Guest at Wedding.

San Francisco, May 25 (By A. P.).—Mrs. Nancy Lane Kauffmann, daughter of Franklin K. Lane, late Secretary of the Interior, obtained a final divorce decree here today from Philip C. Kauffmann, of Washington, D. C.

Mrs. Kauffmann, who is understood to be understudying a New York actress, was awarded $100 a month for her own support and $150 a month for the child until he becomes 18 years old.

The marriage of Miss Nancy Lane to Mr. Kauffmann, son of Mr. and Mrs. Victor Kauffmann, of Washington, was one of the social events of 1920. President Wilson and members of the cabinet, of the diplomatic corps and many of the most socially prominent in the National Capital attended the wedding.

Handing down of the final divorce decree is expected to be followed shortly by the announcement of the engagement of Miss Elinor Guthrie, daughter of Mrs. David L. Brainard, wife of Brig. Gen. Brainard, to Mr. Kauffmann. The engagement has been rumored for some time.

Four Splendid Daily Trains to the Carolinas, Georgia, Florida via SEABOARD—9:10 a. m., 3:05 p. m., 6:35 p. m., 8:40 p. m. Observation Car on "The Southerner," new fast train to Jacksonville and Florida's Central and West Coast points. Inq. 714 14th St. N.W.—Adv.

AID OF ALL NATIONS NEEDED TO COMBAT ILLS, SAYS COOLIDGE

Pan-American Red Cross Delegates Greeted by President.

PAYNE OFFERS HELP TO QUAKE SURVIVORS

Dr. L. S. Rowe Declares Body Best Adapted to Advance Ideas of Peace.

The ills of humanity are common to all nations and cooperation among all nations is needed to combat them, President Coolidge declared yesterday in greeting the delegates to the second Pan-American Red Cross conference.

The conference, which opened in Memorial Continental hall, is being attended by delegates from eighteen countries in the western hemisphere and by "observers" from virtually every nation in Europe and Asia. The actual business sessions will start today in the Pan-American Union building.

Spanish is spoken by a majority of the delegates. To save the time that would have been consumed by an interpreter, translated copies of the President's address were provided the delegates in advance.

Tacna-Arica Discussed.

Judge John Barton Payne, chairman of the American Red Cross, paused long enough in his multitudinous duties yesterday to send a cablegram to Japan offering aid to the survivors of the volcano eruption in the Tokachi province.

A political note was sounded at the conference by Leon V. Blanco, the Bolivian delegate. Alluding to the Tacna-Arica situation, he declared Bolivia has "an indisputable right for an outlet to the sea." If Bolivia's claims are heard, he said, she will be able to develop her institutions with greater liberty.

The President praised the Red Cross for its efforts to relieve human suffering in peace and in war, and declared that it was taking a definite part in the building of a new international order.

Tolerance Must Grow.

He recalled the formation of the League of Red Cross Societies in 1919 for the "promotion of health, the prevention of disease and the mitigation of suffering throughout the world." Since that time, he said, notable results have been achieved in the relief of disaster victims, in combating epidemics, in the development of nursing and in the improvement of the general health.

Mr. Coolidge spoke not only as the President of the United States, but as the president of the American Red Cross as well.

"Social organization seldom keeps pace with human activity in science, industry and commerce," he said. "The very complexity of modern governmental problems is appalling to those who share the responsibility. In

(CONTINUED ON PAGE 5, COLUMN 3.)

Polish Seizure Illicit, Hague Tribunal Rules

The Hague, Holland, May 25 (By A. P.).—The tribunal of international justice today pronounced illicit the seizure by the Polish government of certain nitrate works in Upper Silesia to the detriment of several German companies. The court also held that notification by the Polish government of its intention to appropriate certain rural properties belonging to Germans or companies controlled by Germans was contrary to the Geneva convention. Count Rostoworski, the Polish judge, announced that he was unable to subscribe to the decision.

Gov. Blaine Definitely Enters Senate Race

Madison, Wis., May 25 (By A. P.).—Gov. John J. Blaine, in announcing today his candidacy for the Republican nomination for United States senator, attacked the "excessive use" of money in political campaigns, centralization of government at Washington and the world court.

The governor has been outspoken in his opposition to prohibition and the Volstead act, and his announcement indicated he still adheres to that position. His announcement completes the ticket of the Blaine-Ekern-La Follette group, of which Attorney General Herman L. Ekern is the candidate for governor.

Index to Today's Issue.

Pages.
1—Dry Order Inquiry Ordered.
Baptist Convention Opens.
Sees Need of All to Fight Ills.
Sea of Mud Buries Villages.
2—Council Assails City Heads.
Call More Fenning Witnesses.
3—Offered Bribe, Bath Girl Says.
English Liberals Near Break.
4—Soviet Not to Aid League.
5—Buildings Bill Becomes Law.
6—Editorials.
7-8—Society.
8—Women's Groups Shun Friction
9—Radio Programs.
10—Weather and Vital Statistics.
11—Jury to Pass on Scott's Sanity.
12—Magazine Page.
13-14-19—Financial.
14-21—Daily Legal Record.
15-16-17-18—Sports.
18—The Post's Funny Talk.
20—Ivanhoe.
20-21—Classified Advertisements.
22—The News in Pictures.
Arrest Husband in Shooting.
Group to Draft Juvenile Code.

GERMANY PLANS TO END REPARATIONS WITH CASH

Will Offer Paris Lump Sum if Total Is Scaled Sufficiently

WOULD FREE RHINELAND

(Special Cable Dispatch.)

London, May 25.—Germany is preparing to approach France with a proposal to pay off the reparations with ready money if the sum is scaled down sufficiently to make financing possible, in return for the immediate evacuation of the Rhineland.

The scheme has been brewing for a long time and is back of the amazing improvement in the Franco-German relations, which were instanced at the Geneva economic conference. Now that the German disarmament officially is acknowledged by the allied powers, nothing remains to prevent the freeing of the German territory from the troops of occupation but the payments of reparations.

Herr von Hoesch, German Ambassador at Paris, is said to be the most popular diplomat visiting Quai d'Orsay because he comes talking ready money. The German proposal, if the French agree to reduce the total sum, is to capitalize the annuities immediately, using railroad bonds as security. The French government believes it could place a large number of these bonds with its own investors if they were backed by a government guarantee.

This would pay off Germany's principal debtor and little difficulty is expected in satisfying the others, who would be pleased with any excuse to withdraw their troops from the Rhine.

London financial circles are satisfied with the scheme but are inclined to believe nothing can be done until the currency is stabilized. Mr. Schacht, president of the reichbank, arrived in London tonight to discuss the situation with Montagu Norman, governor of the Bank of England.

(Copyright, 1926, by the Chicago Tribune.)

Bill Would Grant Mrs. Imbrie $40,000

(By the Associated Press.)

Mrs. Katherine Imbrie, widow of Robert W. Imbrie, American consul killed in a riot at Teheran, Persia, in July, 1924, would receive $40,000 of the $110,000 paid by Persia for the expenses of transporting the body to this country, under a resolution introduced yesterday by Senator Butler (Republican), Massachusetts.

The remaining $70,000 would be used in educating Persians in the United States.

ALICIA GLENDENNING SEEKS RENO DIVORCE

Alfred I. du Pont's Adopted Daughter Sues the Son of Letter Carrier.

Reno, Nev., May 25 (By A. P.).—Mrs. Alicia Amory Maddox Glendenning, adopted daughter of Alfred I. du Pont, of Delaware, has sued her husband, Harold Sanford Glendenning, for divorce.

Glendenning, son of a Norwalk, Conn., mail carrier, was a Rhodes scholar at Oxford, and was working as a chemist in the Du Pont-de Nemours plant at Wilmington, Del., during the war, when she first met him. They were married in London, England. A year ago she came to Reno, after suing Glendenning at Bridgeport, Conn., for the custody of their 3-year-old son.

The papers in the divorce suit have been ordered sealed and the ground on which the action is brought has not been given out.

SEA OF MUD, FREED BY VOLCANO, BURIES JAPANESE VILLAGES

Bodies of 100 Recovered; 200 Are Hurt; 1,000 Missing.

DISASTER IN REGION OF HAIRY ABORIGINES

Picturesque Tribe of Ainus, Rapidly Disappearing, May Be Among Victims.

Tokyo, May 25 (By A. P.).—A mountain lake, released by an eruption from a long inactive volcano crater, caused the greater part of the death and destruction which followed yesterday's resumption of activity in Mount Tokachi, in Central Hokkaido, northernmost of the principal islands of Japan.

The governor of Hokkaido reported to the home minister that 100 dead and more than 200 injured had been removed from the mass of mud, lava and rocks precipitated from the long-slumbering crater. Besides these, about 1,000 farmers of the newly opened, but rapidly developing, agricultural district around the mountain are missing, and it is impossible to tell how many of these may have been buried alive in the floods of water and mud.

Rumbling Gave Warning.

The peasants of the Tokachi district were not without warning, for May 4 the volcano began rumbling, and many fled from the region. Yesterday came three violent eruptions, tearing out the crater walls and allowing the lake to pour through the sides of the mountain, inundating several villages, drowning villagers and covering 10,000 acres of rice fields with mud. Landslides on the steep slopes added to the toll of destruction.

Relief measures are under way. Two hundred doctors and nurses are attending the injured, while 800 members of the local Young Men's association, a nation-wide organization, are assisting.

Two miles of the Kushiro railway running west of the mountain have been destroyed. Hokkaido dispatches describe the region of the catastrophe as literally a sea of mud.

Mount Tokachi is one of the highest peaks of a volcanic chain running through Hokkaido island, most of the peaks of which are known as "dying volcanoes of Yezo," or Hokkaido.

Hairy Aborigines Suffer.

"Members of the fast disappearing tribe of Ainus, the famous hairy aborigines, are probably among the sufferers in the volcanic eruption of the island of Hokkaido," says a bulletin from the National Geographic society on the region of northern Japan, where Tokachi volcano has spread death or destruction.

"Hokkaido is also known as Yezo," continues the bulletin. "The island is roughly kite-shape, with the tail twisting south toward the Japanese mainland of Honshur. A ten-mile strait separates the two bodies of land. Hokkaido has approximately the same area as South Carolina.

"Hokkaido is, in a manner, the New England of Japan. Its southernmost point is on a line with New York and the northernmost on line with the United States border where it leaves the St. Lawrence river and strikes inland. Like New England, it has severe winters, with the mercury dropping to 30 below zero in some places.

"For many centuries Hokkaido was left to the Ainus, who were the aborigines driven out of the mainland by the Japanese coming from China. But when Japan broke away from her old system and began to adopt western ways the first thing she did, was to spread out. Hokkaido was one of the first provinces to be developed. Colonization of the island is still going on.

Long Whiskers and Locks.

"Americans who have studied the hairy Ainus and photographed them say that the hair on their bodies is no more profuse than on many Caucasians. They are conspicuous for their hairiness because they let their locks, whiskers and mustaches grow and because the Japanese are notably scant of hair. The Ainu women, envious of their husbands' flowing mustaches, have their upper lips tattooed with a mustache design. The Ainus are

(CONTINUED ON PAGE 11, COLUMN 1.)

COUNCIL CRITICIZES CITY HEADS, VOTES DOWN MORE POWER

Proposal Officials Take Smaller Details of Government From Congress Lost.

INFORMAL CONFERENCE ON FINANCES PLANNED

Commissioners and Park Body Head Invited to Map Out City Program.

Following the lead of Congress, the citizens' advisory council last night made the District commissioners targets of sharp criticism, and voted down a report recommending that they be given more power.

The council was considering a bill pending before Congress to permit the Washington Market Co. to lay a refrigeration pipe line across Twelfth street southwest in the vicinity of the District fish markets. W. I. Swanton reported recommending approval of the bill, and adding the recommendation that similar small details of municipal administration be left to the commissioners in future, to save the time of Congress.

George C. Havenner moved to amend the report by striking out the recommendation to add to the authority of the commissioners.

"My reason for offering this motion," he said, "is that recently the commissioners voted approval of a bill to permit the laying of an oil pipe line in public streets in the southwest section without even knowing who was the owner of the property to be benefited."

"Mr. Havenner's confidence in the commissioners seems to have been shaken thereby," said Proctor L. Dougherty.

Against More Leeway.

"It was," said Mr. Havenner. "If they are going to act without necessary information in this type of administration, I think it would be foolish to give them more leeway."

Discussion was prolonged, as Chairman Jesse C. Suter, Harry N. Stull and Mr. Dougherty defended the principle of relieving Congress of details of city management. Mr. Havenner finally revised his motion to recommit the committee report to Mr. Swanton for further consideration with instructions to add a recommendation that the market company be charged rental for the street space used and eliminate the recommendation objected to. The motion to recommit with instruction was adopted by a vote of four to three.

Then the council invited the commissioners and the chairman of the National Capital park and planning commission to join all the members of the council in an informal conference to plan a "ten-year tentative constructive financial program" for city development, to include the five-year school building program and extension of the work and equipment of the public library, sewer and water systems, street lighting, water front and police and fire equipment. No date for the conference was announced.

A letter was ordered sent to Representative Martin B. Madden, chairman of the House appropriations committee, asking that plans to establish a colored bathing pool in Anacostia be abandoned, and that white and colored pools be placed in Potomac park, the one for white bathers south of the Southern railway tracks and the colored pool north of B street, adjacent to the colored golf links.

Hygiene to Be Discussed.

Representatives of the Monday Evening club, the board of education and the District health department were invited, by vote of the council, to appear at an early meeting to discuss the pending bill to establish a bureau of school hygiene. The discussion resulting in a decision to hold a hearing hinged mainly on the question as to whether the bureau should be under the control of the school or health authorities, with some members questioning the advisability of the increase in public expenditure that would be involved in increased personnel.

The council approved the pending bill to regulate the practice of pharmacy and sale of poisons in the District and a measure to open a short street, near the baseball park, running from Ninth street to Georgia avenue, between Florida avenue and Barry place northwest. Seven bills relating to appointment of a public administrator, guardians for insane persons and similar subjects, growing out of the Fenning charges, were reported to a committee consisting of George R. Wales, Dr. George H. Richardson, Robert Faulkner and Mr. Dougherty.

Georgetown Body Hears School Medical Report

Dr. Charles H. Marshall, chairman of the committee on education of the Georgetown Civic association, made a tentative report last night at a meeting in the Phillips school building, on the three and five year medical programs for public schools proposed by the Monday evening club, and on bills pending in Congress to establish a board of hygiene in the public schools. The matter was recommitted for further study of legislation.

A steam heating plant for the Phillips building next winter was reported as unlikely to be obtained because of the cost.

Conferences of heads of various organizations with the secretary of the fine arts commissions and with Maj. U. S. Grant 3d, superintendent of public buildings and grounds, relative to a location for the proposed colored bathing beach in section C of Anacostia park, were reported by Morrissey S. Koonce. Discussion revealed a consensus after it was stated that no site appeared available for the beach on the north side of the Potomac river, that no beach is desired by a majority of the colored population of the city.

Kalorama Group Delegate Will Not Attend Meeting

The proposal of the Dupont Circle Citizens association that delegates be sent to its meeting tomorrow night in Rauscher's for the purpose of deciding upon desirable persons for commissioner was laid on the table by the Kalorama Citizens association at a meeting in St. Margaret's Episcopal church last night.

Immediately after the reading of the communication from the Dupont Circle association, J. W. Murphy said:

"There is no vacancy at the present time. There is no absolute assurance that there will be a vacancy. Little wisdom can be found in too forward action concerning a matter which we all regard as unfortunate."

Dr. Harvey W. Wiley made a vigorous attack on the proposed amendment to the pure food law which would allow the sale as sugar of a kind of sugar made from corn.

Philip Kauffman, of the Evening Star, told of conditions in the District jail. The association voted to notify Congress of its indorsement of the campaign to build a new police court building. George F. Mitchell presided.

Anticigarette Leader Denies Reform Aim

The aim of the AntiCigarette Alliance is neither denunciation, reformation, nor legislation against those who use tobacco, but organization for the education of the children of the country so that they may never contract the nicotine habit, the Rev. Charles M. Fillmore, of Indianapolis, national executive secretary, said last night at a meeting of the local branch of the organization at the Methodist building.

Other speakers were Miss Etta May Russell, of the Sunday school board, the Rev. Robert Watson, of Boston, president of the International Reform Federation, and Canon William Sheafe Chase, of Brooklyn, N. Y. William V. Mahoney, executive secretary of the local organization, presided.

Water Power Leases Authorized by Court

Herbert R. Preston and George A. Colston, surviving trustees of the property and business of the Chesapeake & Ohio Canal Co., were authorized yesterday by Justice Siddons in equity court to execute two 20-year water power leases, and to sell a small piece of ground on the canal at Potomac and Water streets.

The District of Columbia Paper Co., of Georgetown, is named in one of the leases and will buy the land. The Crystal Plate Ice Co. is named in the other water power lease.

Man Turns on Gas After Farewell Note

After writing a note to his wife asking forgiveness, John C. Heinbuch, 35 years old, yesterday locked himself in his apartment in 1909 Nineteenth street northwest, and turned on the gas. His body was discovered by Mrs. Pearl M. Joannine, manager of the apartment house. Coroner Nevitt issued a certificate of suicide.

Heinbuch had been in bad health. His wife and two children were visiting his mother in Clarendon, Va., when he died.

Brainard Hops Off On Flight to Coast

Maj. E. H. Brainard, chief of marine corps aviation, left the naval air station yesterday in a De Haviland plane on a transcontinental flight to San Diego, Calif., expecting to reach St. Louis last night.

His flight will be a three-weeks' inspection of aviation activities of the corps, including stops at North Island, Santa Monica, Calif., and Seattle, Wash. He expects to reach San Diego by Friday.

WITNESSES CALLED FROM OTHER CITIES IN FENNING INQUIRY

Morning and Afternoon Sessions Are to Be Held Today.

COST OF BEING RULED INSANE IS CHECKED UP

Mrs. Eliza Lee Is Expected to Resume Testimony Started Monday.

Witnesses have been summoned from Boston, Mass., Newport News, Va., and other distant places to appear against Commissioner Fenning when hearings are resumed by the House judiciary subcommittee today.

The committee, headed by Representative Dyer, of Missouri, plans to hold both morning and afternoon sessions today and an afternoon session tomorrow.

In the meantime, members took advantage of the off day to check up just what it cost a war veteran for Mr. Fenning to have him declared a lunatic. All the costs attending this proceeding, it has been developed, were charged against the ward.

Physicians Paid $20.

Notarial fees, of which they are many in a case of the kind, formed one of the many items of expense. In most instances they went to Mr. Fenning's office, while Frank Finotti, who had charge of the records concerning the veterans at St. Elizabeths hospital, also received some of them.

In the earlier stages of his practice it was Mr. Fenning's wont to pay $10 or $20 to some physician at St. Elizabeths or one outside for testifying that the ward was insane. This, too, would be charged against the ward. Dr. W. A. White, when he became superintendent, however, directed that none of his physicians should receive these fees.

All of the court costs, including the professional services by Mr. Fenning, formed one of the biggest items.

All told, it cost the veteran about as much to be declared a lunatic as it did for him to be buried when he died. Should he subsequently be transferred from St. Elibazeths and Mr. Fenning wanted to visit him, there was the charge of traveling expenses. Mr. Fenning has testified that he tried to hold these expenses down, however. It was his practice not to visit the distant wards except when he had other business in the vicinity. Then he would only charge the ward for half of the expenses of the trip.

It was the commissioner's attitude before the House veterans' committee that the business of having a ward declared insane was friendly to him, but even the Republicans on that committee insisted that such action was "antagonistic," regardless of what might be the condition of the ward.

Mrs. Eliza Lee, mother of the ward, Roley Lee, whose guardianship has been relinquished by Mr. Fenning, is to resume the stand today. She is to tell of what has now come to be called the commissioner's after-hours business, from which he receives an income from world war veterans alone of between $15,000 and $20,000. Asked by the veterans' committee how he took care of his wards now that he is a District commissioner, Mr. Fenning said he worked at nights and on Sundays, now and then, he would go to St. Elizabeths to see them.

Mrs. Lee testified Monday that whenever she would go to Mr. Fenning's office his vast business seemed to be in the hands of a stenographer.

St. John's Cadets To Compete in Drill

Cadets of St. John's college will hold their annual competitive drill on the Monument lot this morning.

Five companies, comprising 200 cadets, will take part in the drill, which will begin at 10 o'clock. Keen competition exists between the companies and their officers for the coveted first prize, which will be awarded by judging army officers.

FRANK L. SUMMY.

Funeral Services Will Be Held at Residence Tomorrow.

Services for Frank L. Summy, who passed on at his residence, 1606 Hobart street northwest, Tuesday morning, will be held tomorrow morning at 10 o'clock at the residence. Interment will be in Rock Creek cemetery.

Mr. Summy came to Washington from Williamsville, N. Y., just before the civil war with his father and built the Octagon house, that was a landmark in this city until recently when it was torn down and replaced by a modern structure. Mr. Summy was graduated from Hiram college and National university and practiced law with the late B. F. Leighton until recently, when he entered mercantile business. He was an early member of Stansbury lodge, F. A. A. M., and was a past master of that lodge. He is survived by his wife, a son, W. Frank Summy; a daughter, Miss Ethel Summy, and a brother, Dr. Benjamin W. Summy.

DOWNEY RITES TODAY.

Funeral services for Judge George Eddy Downey, 66 years old, of the Court of Claims, who died early Monday, will be held this afternoon at 2:30 o'clock at his late residence, 3745 McKinley street northwest. Burial will be in the Rock Creek cemetery.

Honorary pallbearers will be the judges of the Court of Claims, Fred Klinesmith, chief clerk of the court; Maj. J. L. Benedict, Robert N. Harper and Frank B. Shupps, of Miami, Fla.

Indicted Archietct's Bond Held Forfeited

Sigwart Reed, an architect, indicted in this city on a charge of bigamy, failed to appear yesterday before United States Commissioner Wilson at Trenton, N. J. in a requisition proceedings, and the cash bond of $10,000 posted by his present wife was declared forfeited, according to word received here.

According to the indictment Reed had a wife in Chicago and one in Germany before he married the widow of Adolph Gobel, wealthy meat packer of Brooklyn. The marriage to the Mrs. Gobel took place in this city. A warrant was sent from Washington and Reed was arrested on the palatial Gobel estate in New Jersey. His wife posted the bond for his appearance in Trenton but he is said to have chosen to disappear rather than be extradited.

FREEDOM OF SLAYER OF POLICEMAN ASKED

Collier Will Be Brought Before Court Friday on Habeas Corpus Writ.

John W. Collier, inmate of the Government Hospital for the Insane, and former policeman in the Fifth precinct, who shot and killed Capt. William H. Matthews of that precinct on March 5, 1909, will be brought before Justice Hoehling in circuit court Friday, on a writ of habeas corpus sued out by his counsel, James P. Farmer. The writ attacks the right of Dr. William A. White, superintendent of the hospital, to hold Collier in the ward for the criminal insane.

The former policeman was indicted on a charge of first degree murder, but the jury found him guilty of manslaughter, and a sentence of fifteen years in prison was imposed and has been served. Collier was sent to Leavenworth and was transferred to the Government Hospital for the Insane on September 2, 1917, without a court order adjudging him insane, the petition for the writ states.

The shooting of Capt. Matthews stirred the police department as no other incident ever did. Collier pleaded self-defense and contended that Matthews was about to shoot him first. The record shows that there had been several disagreements between Collier and Matthews prior to the shooting.

CIVITAN CLUB HOLDS ANNIVERSARY DINNER

Gayety Dominates Program; Six Past Presidents Give Brief Remarks.

The fifth anniversary dinner of the Civitan club was held last night in the small ballroom of the Willard hotel. Approximately 400 members and guests attended. The festivities began at 7:30 o'clock and lasted until shortly after midnight.

Gayety dominated the program. Dancers, singers, comedy and burlesque features were intermingled with speeches. The six presidents that the club has had were present, and each made brief remarks. Thomas M. Stearn, present head, presided. Edward Brashears, Rudolph Jose, Clare Harding, James Proctor and Luther Steward, who head the office as president in order named, were called upon. Homer J. Councilor and W. O. Hiltabidle were also among the speakers.

Entertainers included Louis Potter, a member, pianist; Carroll, Calvert and Phillips, singers; the Luitish sisters, variety artists, and Ken Carroll, ukelele singer. The "Civitan symphony" gave several selections.

New Traffic Signal Lgihts to Be Set Up

Traffic signal lights soon will be installed at Thomas circle and at Mount Vernon place, according to a letter written by Traffic Director M. O. Eldridge to the Mid-City Citizens association and read at a meeting of the association Monday night in the Thomson school.

The association reiterated its advocacy of a more stringent law governing the sale of firearms, and advocated a resolution thanking the Senate and House conferees for putting back into the District appropriation bill an item for $45,000 to widen Eleventh street. New members admitted were Max Epstein, Gertrude Ennes and Lalla Maddox. A. J. Driscoll presided.

RETIREMENT BILL IN DANGER; SIGNS FAVOR HOUSE PLAN

Leaders in Position to Demand That No Compromise Be Accepted.

SENATE MAY REFUSE TO NAME CONFEREES

Some Members of Lower Body Allege Bad Faith on Part of Employes.

The government employes' retirement bill, passed in different forms by the House and Senate, is in an extremely precarious position, it was developed yesterday. If any legislation at all is enacted at this session, it will be the administration's $1,000 maximum annuity plan, as opposed to the $1,200 maximum annuity plan adopted by the Senate.

In so far as the legislative situation is concerned, the measure has passed wholly out of the hands of its original sponsors, Representative Lehlbach, of New Jersey, and Senator Stanfield, of Oregon. That is, in so far as its future is concerned.

The bill is in such a situation now that one adverse vote in the House can kill it under one procedure and under the other procedure it is absolutely within the control of House managers.

The bill passed by the Senate is resting in the House hopper. Representative Lehlbach may call it up at any time, either for concurrence in the Senate plan or to ask that it be sent to conference. Inasmuch as the bill was passed in the House on the union calendar, one vote can block either request.

The procedure which Mr. Lehlbach undoubtedly will seek is to have the rules committee bring in a special rule by which the bill could be called up and committed to conference. No such rule will be brought in, however, unless the House managers have the assurance that the House conferees will return from the conference with the original House bill.

On the other hand, the Senate conferees knowing that the House conferees are unprepared to bargain in any form, may possibly take the attitude that a conference can serve no good and thus leave the matter in the air.

Unfairness Charged.

The attitude of some House leaders is that some one—the representatives of the employes or other influences—did not play fairly. The managers had made known definitely, according to their view, that the $1,200 maximum annuity plan and its lowered optional retirement age limits was out of the question at this session, and in an effort to enact some legislation on the subject, the so-called administration bill was evolved. Under the impression that it was acceptable to all concerned, the managers say, they passed it in short order under a suspension of the rules.

Then it developed, as the House managers see it, that advantage was taken of the situation in the Senate whereby the more liberalized bill was passed with a view, undoubtedly, that if in the end this bill did not prevail, a compromise would be reached between the two measures.

Policeman Arrested After Auto Collision

After colliding with an automobile at Fifth and I streets northwest last night, Policeman George J. Lehy, of the Third precinct, lost control of his machine and drove it across the sidewalk, striking McKensie Young, colored, 24 years old, 209½ Elm street northwest, who was waiting for a street car. Young was taken to Casualty hospital suffering from severe lacerations on the right leg and injuries to the body. His condition is not believed to be serious.

Lehy, following the accident, was placed under arrest at the Sixth precinct station charged with reckless driving. He has been suspended from the police force. According to police, Lehy had been drinking before the accident, police say. Both automobiles were badly damaged.

RESIDENTS ARE URGED TO VOTE IN MARYLAND

District Republican Ballots Needed for Successful Campaign, Says Zihlman.

The need for residents of the District of Columbia who have a vote in Maryland, to exercise the voting privilege was emphasized by Representative Frederick Zihlman, of Maryland, at the meeting of the League of Republican State Clubs at the Willard hotel last night. All Maryland Republicans must turn out to insure a successful campaign, he said.

Thomas D. Littlepage and Edwin F. Colladay, national committeemen, spoke on the work of the league in the last 25 years. Edgar C. Snyder, president of the league, and Gus A. Schultz, recording secretary, were elected delegates to the campaign committee at the request of Samuel J. Prescott, chairman of the State committee. The present officers were reelected for another year. They are Mr. Snyder, president; William J. Dow, Mr. Littlepage, Mrs. James Carroll Frazer and Mrs. Harry Wardman, vice presidents; Mr. Schultz, recording secretary; Miss Florence Stiles, corresponding secretary, and T. Lincoln Townsend.

Money for Uniforms To Be Put in Budget

Maj. Edwin B. Hesse, superintendent of police and George S. Watson, chief engineer of the fire department, conferred with Maj. Daniel J. Donovan, District auditor, yesterday concerning appropriations with which to buy uniforms for the members of their respective departments, in compliance with the new act of Congress authorizing it.

Maj. Donovan said the only way to raise the necessary $160,000 was to ask Congress for an appropriation supplementary to the 1927 budget and place a similar sum to cover the purchases for the following year in the 1928 estimates. In addition to asking the two department heads to prepare the necessary estimates, Maj. Donovan asked heads of all District departments to have their estimates for the 1928 local budget prepared by June 1.

Procession Closes Devotion.

A large procession of the men and children of the parish featured the close of the forty hours devotion at St. Paul's Catholic church last night. The Rev. William J. Carroll was the celebrant at the solemn benediction. The ceremonies were under the direction of the pastor, the Rev. T. E. McGuigan.

Good matches for any golfer are always waiting here in golf sweaters and hose that match.

Sweaters are pull-over or coat style with fancy jacquard designs on sleeves and body. Many patterns are obtainable in different color combinations; their only duplication is in the hose that go with 'em. In medium or light weights.

Speaking of golf—how about a 3-piece linen golf suit? Sack coat and knickers, with long trousers for town wear.

Golf shoes, too.

MEYER'S SHOP
Rogers-Peet Clothing
1331 F Street

Every game seems a tournament match at Virginia Hot Springs

A good court under-foot, a blue sky overhead, mountain air in your lungs, and the fate of the world seems to hang on each game. And afterwards—a swim in the famous radio active waters.

As cool as the seacoast

Government reports show that summer temperatures average as low as the New England coast. No humidity. No mosquitoes.

The HOMESTEAD
Hot Springs Virginia
Special summer rates on request.

A Sale That Allows You to Economize On the Finest Clothing to Be Had!

Kuppenheimer and Grosner Spring SUITS

A special group of KUPPENHEIMER and Grosner Suits that sold from $50 to $75.

1/2 Off regular prices

Now $25 to $37.50

Group No. 1 — Kuppenheimer and Grosner SUITS $27.75

Group No. 2 — Kuppenheimer and Grosner SUITS $34.75

No Charge for Alterations

Grosner's
1325 F STREET
House of Kuppenheimer Good Clothes

•From the AVENUE at NINTH•

"Mansco" Union Suits, $1.50

A hot summer day isn't so bad if you are suitably dressed. And if you wear Mansco Underwear you have made a good beginning. There is something positively refreshing about its cool, crisp fabrics, and its comfortable proportions.

We would like to show you the various Mansco styles. You will find them exactly what you have been wishing for.

They are made by the Manhattan Shirt Company.

Parker-Bridget Co.
The Avenue at Ninth

•NATIONALLY KNOWN STORE•

Rizik Brothers

Wednesday: Reduced to Close Out

100 Tub Silk and Printed Crepe DRESSES, at 18.50

Formerly 35.00, 27.50 and 22.50

THE most delightful of Dresses; some of them handmade, but every one charming. Overblouse, middy and sport models, in peach, orange, lavender, old rose, polka dots, white self-checks and two-color combinations.

TWELVE THIRTEEN F

Sale of Queentex Chiffon Hosiery

Silk to the Top

$1.48

All Perfect Full-Fashioned 3 Pairs, $4.25
Our Regular $1.95 Hosiery

A wonderful value stocking at this special price for a few days in order to introduce this famous hosiery to those who are not already acquainted with Queentex superiority.

1,500 Pairs every desired shade All sizes

This sale also includes Queentex Green Stripe Silk Hosiery—service weight with lisle tops—at this same low price.

Queen Quality Boot Shop
1219 F Street N.W.
Exclusive Agents in Washington for Queen Quality Shoes and Queentex Hosiery

SPECIAL NOTICES

AT A MEETING OF THE VESTRY OF ROCK Creek Parish, it was resolved: That the gates of Rock Creek cemetery would be closed to vehicular traffic from Sunday, May 30, at 1:30 p. m., to Tuesday morning, June 1. 31

SPECIAL NOTICES

I WILL NOT BE RESPONSIBLE FOR ANY bills other than those contracted by myself. Mr. J. A. DAVIS, 105 Sixth street southeast, apt. 205. •26

BRIBE OFFER MADE AFTER BATH PARTY, MISS HAWLEY SAYS

Denial of the Liquor Charge Would Have Brought Her $350, Court Is Told.

ADMITS SHE DISROBED; INTOXICATION CLAIMED

Cobb Says He Saw Tub, but Did Not Drink of Liquid Contained in It.

New York, May 25 (By the Associated Press).—Joyce Hawley, the "girl in a tub" at Earl Carroll's party, told on the witness stand today how she was ushered into it, undraped, served drinks from it to male guests at the party and tried unsuccessfully to collect pay she said was promised to her.

Giving her age as 17, she said her name really was not Joyce Hawley, but that she was Theresa Daugeles, born in Chicago, March 3, 1909.

Her story was, substantially, that she had been appearing as a model in a fashion show for a salary of $20 a week, meanwhile endeavoring to get a position as show girl in Earl Carroll's Vanities. While she testified she alternately was composed, then weeping, and again displaying signs of intense nervousness.

Perjury Offer Charged.

While she was appearing as a model, she said, an employe of Carroll's saw her, admired her figure, and a week before the party asked if she would do the "bath tub" stunt. She said she was promised $700 or $1,000.

She said that when she went to collect the money, Chris Scaife, an associate of Carroll's, offered her $350 if she would deny before the grand jury that liquor was served at the party.

Miss Hawley said she wanted the money, because she had been ordered to appear before the grand jury that day, and believed that she would need to hire an attorney.

Later under cross examination she was asked considerable about her present work in a Broadway show where she does a simulation of the bathtub scene as a part of the nightly performance. She testified she had been in the show about three months.

"Didn't you get that contract as the result of the publicity you got from the Carroll party?" she was asked.

"Oh, I suppose so," she replied.

When asked whether she had posed for newspaper photographers showing her nude in a tub, she said she had posed at the insistence of the show's publicity agent, with draping on her which made her appear nude.

A question as to her salary brought a spirited tilt between her and Carroll's attorneys.

"You know all about me you need to know," she said, "and I won't tell you any more."

The trial was delayed today when Miss Hawley, who was scheduled to be the first witness, failed to appear. United States District Attorney Buckner put Irvin S. Cobb, writer and guest at the bath tub party, on the stand and then requested a recess because of Miss Hawley's absence. He went into conference with Judge Goddard and intimated that he might ask a warrant for the showgirl.

She strolled into the court an hour and a half late, offering the explanation that she had read in a newspaper that she was to be the fourth witness of the day, and not the first. The trial was immediately resumed with Miss Hawley on the stand.

Drank From the Tub.

Miss Hawley testified that she attended the bathtub party at Mr. Carroll's invitation, arriving about midnight. Asked what happened after her arrival, she said:

"Mr. Carroll told me to go behind the curtains until the bathtub was moved out on the stage. It was on the left-hand side of the stage, looking toward the audience."

"Did you look in it?" she was asked.

"Yes."

"Any liquid in it?"

"Yes, there was a red liquid in it?"

"Did you drink from it?"

"I had three or four drinks."

"Did you have any other drinks aside from what was in the tub?"

"Yes, Chris Scaife or Jimmy Carroll gave me some from the table on the stage."

Made Her Drunk, She Said.

"What effect did these drinks have on you?"

Counsel for Carroll interposed an objection, but Judge Goddard permitted the question to be answered, remarking that the witness should perhaps know better than any one else.

"It got me drunk," Miss Hawley answered.

Dressed in a mauve gown, with hat to match and a gray coat, Miss Hawley was plainly nervous and excited.

The witness was then asked what happened after the bathtub was moved to the center of the stage.

"Mr. Carroll said, 'Baby, alright, go behind the curtain,'" she testified.

"So you went there?"

"Yes."

"Then what happened?"

Liquid From Green Bottles.

Miss Hawley replied that she had on one small garment and her shoes and Mr. Carroll came up with an opera cloak and led her to the bathtub.

"Did you see them put anything in the tub?"

"Yes, they poured in some liquid from green bottles."

"How much was in the tub?"

"Oh, about an inch and a half."

"Did you get into the tub?"

"Yes, I did. I stayed about five minutes."

After she got into the tub, Miss Hawley testified, Carroll called out to the guests to come up on the stage, and about fifteen men did so.

"Some of them drank from the tub and some did not," she said. "I began to cry and they moved the tub off the stage, and Mr. Carroll bawled me out and gave me two Turkish towels."

Tried to Collect $700.

The witness said that she left the party about 5:30 in the morning. She saw Carroll at his theater two days later, when she went to claim $700 she said he had promised her. She said she was asked whether she would rather have the $700 or a steady job on the stage, but that as a matter of fact she had never received anything.

She went back to the theater later, she said, and saw Chris Scaife, an associate of Carroll's, whom she asked for money. She said that he offered to let her have $350 if she "would go before the grand jury and deny the whole business."

The witness was taken by defense counsel for cross-examination.

"You say you were intoxicated?" she was asked.

"Well, I had to be feeling pretty good to do a thing like that," she answered.

"Are you very bitter against Mr. Carroll?"

"No; but it was not a very nice thing for him to do."

Extortion Attempt Alleged.

Defense counsel then tried to show by questions which were emphatically denied that Miss Hawley had attempted to force Carroll to give her money by threatening to testify against him before the grand jury. Testimony brought out that the girl's suit against Carroll had been in the hands of four lawyers since she began action two months ago.

"Why was it you dropped these different lawyers?" she was asked.

"Well, I realized what a dope I was and decided to get a good lawyer."

The court was then adjourned for a delayed noon recess and Miss Hawley left the building after Judge Goddard had forbidden photographers to take pictures of witnesses anywhere in the building.

Two Charges Dismissed.

Miss Hawley resumed the stand after the recess and at the close of her testimony the government rested its case. Upon motion of United States Attorney Buckner, Judge Goddard then dismissed two counts of the indictment charging Carroll with perjury in connection with the list of guests who attended the party. A motion of counsel for Carroll to dismiss the four remaining indictments was denied.

The first witness for the defense was Mrs. Katherine Brothers, wife of Assistant District Attorney Brothers, who testified that she drank from the bath tub at the Carroll party and that the liquid was ginger ale. She left the party about 1 o'clock in the morning.

Cobb testified that he saw a "rosy" liquid in the bathtub, but in response to a question whether he drank of it, he answered, "I did not." Other answers to questions smacked of his profession as a humorist.

Left the Theater But Returned.

Asked if he had any talks with Carroll, he answered, "Yes, several talks."

"Do you recall the substance of your last talk?"

"I do."

"What was it?"

"I was about to leave the theater and had started to get my hat and coat and stick. Mr. Carroll asked why I was leaving so soon, as he was going to have a little stunt of a girl in a bathtub."

"What did you do then?"

"I left the theater by the stage door, but I returned about half an hour later."

Cobb already had testified that he had seen the tub on the stage, but on his return he said it was nearer the center.

At one point he was asked:

"You are one of the foremost writers in New York?"

"In my own opinion," was the reply, "I am."

Spells Champagne Incorrectly.

The witness stumbled on the spelling of Pol Roger champagne, spelling it "Paul," but later corrected himself.

He said the liquid in the tub, however, did not resemble any liquor with which he was familiar.

The witness reiterated that all he had to drink was near beer and mineral water, but admitted he saw bottles which usually are associated with wine. Under cross-examination he said that he had seen nonintoxicating beverages in the same type of bottles.

"Do you drink, Mr. Cobb?" Assistant United States Attorney Harlan asked him.

"I never drink brandy or whisky except for medicinal purposes, and that rarely," he replied.

"And champagne?"

"I never drink it any more."

"And cocktails?"

"I take a cocktail occasionally when I am reasonably certain that the alcoholic content is not immediately fatal."

"You were offered a drink from the tub?"

"Yes, but I did not accept."

HEADS OF LIBERALS IN ENGLAND SHOWN AT BREAKING POINT

Letter by Asquith Arraigns Lloyd George for Stand on General Strike.

END OF COMRADESHIP SEEN AS CONSEQUENCE

Reply Asks Entire Reason if There Is to Be a Schism in Ranks of Party.

London, May 25 (By A. P.).—The newspapers tomorrow will publish correspondence of a very unusual kind between Lord Oxford and Asquith, who was premier from 1908 to 1916, and David Lloyd George, premier from 1916 to 1922. The correspondence arises out of Lloyd George's attitude in the recent general strike.

Addressing Lloyd George, Lord Oxford says: "I should not be doing my duty as a leader of the liberal party if I did not convey to you my regret at the course you have pursued in the greatest domestic crisis the country has had to confront in your time or mine."

Then, after a long explanation in justification of the policy adopted by himself, Viscount Grey and Sir John Simon, other prominent liberals, toward the strike, Lord Oxford alludes to Lloyd George's refusal to attend the meeting of the liberal leaders on May 10 to discuss the policy of the party with relation to the strike.

Call a Grave Matter.

"I regard this as a grave matter," the letter continues. "We had reached a most critical moment of the strike, when it was the primary duty of all responsible for the liberal policy, and certainly of the chairman of the parliamentary party in the house of commons (Lloyd George), to meet together for full and free discussion. Your refusal to do so I find impossible to reconcile with my conception of the obligations of political comradeship."

Lord Oxford then proceeds to complain about Lloyd George's article to the American press, concerning which he writes:

"I can not but deplore that such a presentation of the case should have been offered to the outside world on the authority of a former prime minister of Great Britain and a chairman of the liberal parliamentary party. It gives me no real pleasure to have to write this letter; as you well know, it is not dictated by personal feelings."

Takes Three Days to Reply.

Mr. Lloyd George sent a brief answer immediately, saying:

"I appreciate fully the gravity of the unprecedented letter you have written me, and as my decision must affect seriously the fortunes of our party and add to its distractions, I propose to take two or three days to consider and consult before I reply."

Accordingly, three days later Mr. Lloyd George sent Lord Oxford a very long reply, going into much detail in justification for his attitude. This lengthy communication was intended for the ears of liberals at home. His argument is that nobody, at an important liberal council held when the general strike was imminent, had suggested that unconditional surrender of the strikers should precede resumption of negotiations, and he contends that he never deviated from this position. He reminds Lord Oxford that both in the Boer war and the great war, the liberal party disavowed the policy of refusing to announce terms or engage in parleys for peace until there had first been unconditional surrender.

"Provocative" Document.

Declaring there was no discourtesy to Lord Oxford in his refusal to attend the party meeting, he says: "My failure to attend hardly justified so provocative a document as you have addressed to one of your colleagues."

As regards the American article, Mr. Lloyd George suggests that Lord Oxford has been influenced by garbled extracts prinetd in England, where he was misrepresented to the point of inventing sentences he never wrote. He quotes an editorial by the Manchester Guardian, commending his article, saying: "I am content with this opinion of my article expressed by a most honored figure in British journalism."

"You complain that I predict a prolonged struggle unless the public and parliament intervene," the letter continues. "Are you sure the industrial struggle even now will not be prolonged unless 'parliament takes a hand' as I put it? It is true I assumed the Trades Union council would stand by the miners to the end. There I miscalculated, but was it so outrageous an assumption as to deserve censure?"

Saying that if there is to be a schism in the party he would like to know what it is all about, Mr. Lloyd George declares he is prepared to meet Lord Oxford and the rest of his colleagues to discuss the whole position if it is thought such a discussion will be helpful.

EXPERT COMMITTEE TO PROTECT FRANC

Prosecution for Propaganda to Affect Exchange Is Decreed at Paris.

Paris, May 25 (By A. P.).—The creation of a committee of financial experts in order to coordinate efforts for bettering the position of the franc on the exchange market was agreed upon by Premier Briand and M. Peret, the finance minister, at a conference today. The plan, says an official note, will be submitted at a ministerial council in the near future.

Determined to stamp out the propagation of rumors designed to influence exchange, the government has started a judicial inquiry to seek the source of false news spread yesterday, presumably the rumor to the effect that M. Briand intended to resign. Minister of Justice Laval announces that he will not hesitate to bring into play all the judicial machinery against the authors of unfounded reports, and they will be prosecuted vigorously.

Zaghlulists Carry 154 Seats in Egypt

Cairo, Egypt, May 25 (By A. P.). According to the Zaghlulist party the parliamentary election returns to date show that the Zaghlulists have won 154 seats, the Liberals 25, Nationalists 6, Independents 3 and Ittehadists 4.

Former Premier Adly Yeghen Pasha is conferring with Zaghlul Pasha regarding the formation of a new cabinet.

"NICKY" ARNSTEIN HELD IN NEW YORK

Arrest on Old Charge Is Called "Cheap Play" by His Counsel.

New York, May 25 (By A. P.).—Jules (Nicky) Arnstein, who has figured in numerous court cases, was back in a cell in the Tombs today.

He was committed in default of $5,000 bail after being arraigned on an indictment found in 1920 charging him with grand larceny and criminally receiving stolen goods as a second offender.

At the time the indictment was returned, it was alleged Arnstein and "Nicky" Cohen had been the "master minds" of a series of Wall street bond thefts that aggregated millions of dollars.

Joseph Shalleeck, counsel for Arnstein, said his client had been living quietly with his wife, Fannie Brice, actress, and his family and that he is now leading "an honorable life and working steadily." He characterized Arnstein's arrest as a "play for cheap notoriety" on the part of the district attorney.

NOTED WHISKERS ENTER BURNSIDE PICTURE SUIT

General's Niece Wants Use of His Photograph in Shaving Ad Stopped.

JUDGE SHOWS SYMPATHY

New York, May 25 (By A. P.).—A learned discussion of famous whiskers of history today featured trial of the $150,000 suit brought against Colgate & Co. by Ella C. Patterson for the unauthorized use of the name and photograph of her uncle, Gen. Ambrose E. Burnside, in a shaving cream advertisement. The photograph shows a luxuriant growth of whiskers.

Justice Erlanger took the case under advisement, but not before some of the most notable whiskers the world has ever known were introduced. They included the hirsute appendages of Lord Dundreary, President Arthur and President Hayes. The baldness of Julius Caesar and Scipio Africanus Minor also entered the discussion. Descendants of the latter, it was argued, have offered no objections to the publicity he has received in hair tonic advertisements.

"Lord Dundreary had the most beautiful whiskers in the world," admitted Justice Erlanger, "but they were not worn to sell shaving cream."

The court drew from Allan Fox, attorney for the defense, admission that use of Gen. Burnside's name had been "very advantageous." He intimated a lack of American humor was shown in the suit and argued the publicity given Theodore Roosevelt's teeth never was objected to.

Miss Patterson seeks to restrain the company from using her uncle's name and photograph and charges their use is a violation of the penal law, a libel, an injury to the memory of Gen. Burnside and a violation of her rights to privacy.

"If there is no remedy for this plaintiff, then the legislature should make one," said Judge Erlanger.

KRIM'S PEACE NOTE CALLED TOO VAGUE

Riff Chief Need No Longer Be Considered in War, French Believe.

Paris, May 25 (By A. P.).—The French government will continue its program for the pacification of the Riff despite the vague request for a suspension of hostilities received from Abd-el-Krim, the Riffian leader, in the form of a letter delivered by a French doctor.

The cabinet, after considering the letter today, decided it was too vague to be considered.

It is understood that the Spanish government is in full accord with the French on this point. Krim's letter was delivered to representatives of both governments at the same time and seems to have made the same impression in both capitals. The result of the Franco-Spanish military operations, since the break-up of the Oujda peace conference, have convinced both powers that Krim no longer need be considered except as an individual dissident.

Ecclesiastical Garb Is Forbidden at Trial

Mexico City, May 25 (By A. P.). Special dispatches from Pachuca say that Bishop Manriques Zarate, on trial charged with violating the religious clauses of the constitution, appeared in court yesterday in his ecclesiastical garb. The court ordered him to remove it. The bishop protested, but later obeyed the order.

In the state of Hidalgo, regulations have been issued limiting ministers to one for each cult in each municipality, except Pachuca and Tulancingo, where two ministers are to be permitted. Priests are required to register with the state authorities.

Rome-Berlin Pact Approved.

Rome, May 25 (By A. P.).—The Senate today approved the commercial treaty between Italy and Germany.

Will Rogers in Rome.

Rome, May 25 (By A. P.).—Will Rogers, American humorist, arrived in Rome today. He will be received by Premier Mussolini Friday.

NEWSPAPER MEN FACING JAIL IN CONTEMPT CASE

Baltimore Judge to Sentence Five, He Says, for Taking of Forbidden Photos.

CITES OLD PRECEDENTS

Baltimore, May 25 (By A. P.).—"Substantial jail sentences," to be imposed next Tuesday, were promised today by Criminal Court Judge Eugene O'Dunne in contempt of court proceedings against three editors and two photographers of the Baltimore News and Baltimore American. The papers published courtroom protographs of the Richard Reese Whittemore trial last week after Judge O'Dunne had directed an order from the bench forbidding the taking of pictures in the courtroom.

A fifteenth century jailing of the Prince of Wales, later Henry the Fifth of England, for disobedience of an order of the lord chief justice, was cited as precedent for the imposition of jail sentences on the newspaper men.

Harold E. Elliston, managing editor of the News; Harry Clark, city editor of the News; Earl C. Deland, managing editor of the American, and William Klemm and William Strum, photographers for the two papers, were cited for contempt by Judge O'Dunne and summoned to show cause why they should not go to jail.

Brought from his chambers by the boom of a flashlight on the opening day of the trial last week, which resulted in a first degree murder verdict against Whittemore for the killing of a Maryland penitentiary guard, Judge O'Dunne charged that Klemm gave him a blank plate when he attempted to confiscate the picture. Courtroom pictures later were published by the News and the American.

Yesterday Elliston told the court that "my duty to the readers of the Baltimore News comes first." Counsel for the accused contended that no disturbances had been created in the court room.

"In my mind they are clearly guilty of contempt," the judge said at the close of today's hearing. "Unless circumstances arise to change my mind or they can before next Tuesday show sufficient cause, I will impose substantial jail sentences."

Locomotive Workers Vote for Higher Pay

Cleveland, Ohio, May 25 (By A. P.).—Chief executives of the Brotherhood of Locomotive Engineers and the Brotherhood of Locomotive Firemen and Enginemen today announced movements for increased wages. A. Johnston, grand chief of the engineers, said a referendum vote of the membership favored the movement and 300 general chairmen of the engineers, representing all roads in the United States and Canada, would meet here on June 2 to decide upon the procedure for presenting the requests.

D. B. Robertson, president of the firemen, said a subcommittee of twelve, representing the general chairmen, would meet here on the same date to discuss plans for handling the wage proposal. Neither chief executive would discuss the amount of the increase. This must be decided by the committees, they said. It was believed they would seek to have wages restored to the war-period basis.

Argentina Fliers Stop at Charleston

Charleston, S. C., May 25 (By A. P.).—Bernardo Duggan, Argentine flyer, reached Charleston at 10:35 a. m., Eastern Standard time, today on the second leg of his 6,100-mile flight from New York to Buenos Aires. Duggan left Norfolk, Va., early today in his seaplane, the Buenos Aires.

After refueling, Duggan announced that the party would hop off early tomorrow for Miami. After their arrival there today the fliers lunched aboard the U. S. S. Hartford, receiving ship, which served as the flagship of Admiral Farragut in the civil war.

Munich Wreck Total Placed at 25 Dead

Munich, Bavaria, March 25 (By A. P.).—Munich's fire brigades and first-aid organizations toiled all night extricating the victims of the wreck in the East station, where a passenger train crashed into a standing train.

The latest official report early this afternoon stated that 25 persons were killed and 83 injured, many of them badly.

Dr. Luther in U. S. Next Month.

Essen, Germany, May 25 (By A. P.).—Dr. Hans Luther, former chancellor, is making plans for a trip to the United States in June. The trip will be incidental to a tour of the world.

DIED

BALMER—On Monday, May 24, 1926, at her residence, 2807 North Capitol street, FLORENCE WHITMAN, beloved wife of Harvey F. Balmer.
Funeral services at her late residence, on Wednesday, May 26, at 2 p. m. Interment Glenwood cemetery.

CAMPBELL—On Wednesday, May 19, 1926, at St. Louis, Mo., ADAM T., husband of Stella E. Campbell and son of the late Homer and Janet T. Campbell.
Funeral from the residence of his brother, 1013 Florida avenue northeast, Wednesday, May 26, at 3 p. m. Interment at Rock Creek cemetery.

COOKSEY—On Monday, May 24, 1926, at 6:15 p. m., at her residence, 1511 Upshur street northwest, Mrs. LENA PRICE COOKSEY.
Funeral from her late residence on Wednesday, May 26, at 2:30 p. m. Relatives and friends invited.

CRANOR—On Saturday, May 22, 1926, after a brief illness, in Taiyudong, Korea, ELIZABETH GORE CRANOR, daughter of Mrs. Annie K. Gore, of Washington, D. C.
Interment temporarily in Pyeng Yang, Korea.

DURAND—WALTER YALE, beloved husband of Sara Watson Durand, aged fifty-one years. He is survived by three children, Robert, John and Walter Durand.
Funeral from residence of E. Dana Durand, 3613 Norton place, Cleveland Park, on Thursday, May 27, at 2 p. m. Friends invited. Omit flowers.

GHEEN—On Tuesday, May 25, 1926, at her residence, 1752 Kilbourne place northwest, IRENE LOUISE, widow of Frederick Gheen and beloved mother of Samuel S. Gheen.
Funeral services at the above address, on Thursday, May 27, at 2 p. m. Interment Rock Creek cemetery.

HARDY—On Monday, May 24, 1926, at 4:15 a. m., at his residence, Wheaton, Montgomery county, Md., J. FRANCIS, beloved husband of Mary Sheehy Hardy, aged seventy-nine years.
Funeral services at St. John's church, Forest Glen, Md., on Wednesday, May 26, at 10 a. m.

LAWLER—On Tuesday, May 25, 1926, Miss MARY LAWLER, at her residence, 1852 Mintwood place northwest.
Notice of funeral service in Wednesday's Star.

LEE—ROBERT E. LEE, of 1820 Sixteenth street northwest and Plains, Va., beloved husband of Bertha Fowler Lee.
Requiem mass at St. Paul's church, on Thursday, May 27, at 9 a. m. Interment at Mount Olivet cemetery.

MILLS—On Monday, May 24, 1926, at the residence of his daughter, the Prince George apartments, ROBERT MILLS, beloved father of Mrs. Bessie A. Moore.
Remains are resting at W. W. Chambers' funeral home. Interment Wilmington, Del.

PICKENS—On Monday, May 24, 1926, at 6 p. m., at the Children's hospital, Washington, MARY EARLE, daughter of Commander Andrew C. Pickens, U. S. N., and Mrs. Harriet Fowle Taylor Pickens, aged six years.
Notice of funeral hereafter.

SUMMY—Quietly, on the morning of Tuesday, May 25, 1926, FRANK L., beloved husband of Isabell Stephenson Summy.
Funeral services at his late residence, 1606 Hobart street northwest, on Thursday, May 27, at 10 a. m. Interment at Rock Creek Church cemetery.

TURPIN—Suddenly, on Sunday, May 23, 1926, at Emergency hospital, WILLIAM B., beloved husband of Elizabeth M. Turpin (nee Gill).
Remains resting at the W. W. Chambers funeral home until Tuesday, May 25, at 7:30 p. m.; thence remains shall be taken to his residence in Cathedral Mansions, 3100 Connecticut avenue northwest, where funeral services will be held Wednesday, May 26, at 2 p. m. Relatives and friends invited. Interment (private) at Glenwood cemetery.

FUNERAL DIRECTORS

T. F. COSTELLO
NOW LOCATED AT
1724 N. CAP. ST. NORTH 7976

JAMES T. RYAN
317 Penna. Ave. S.E. Lincoln 142

Frank Geier's Sons Co.
1118 SEVENTH ST. N. W. MAIN
Modern Chapel. Telephone. 2473

Wm. H. Sardo & Co.
412 H ST. N. E.
Modern Chapel. Lincoln 524

NORVAL K. TABLER
1526 L St. N.W. Telephone Main 1544

Gawler Service
Funeral Directors Since 1850
Main 5512 1732 Penna. Ave. N.W.

V. L. SPEARE CO.
Neither the successors of nor connected with the original W. R. Speare establishment.
Phone Frank. 6626.
Formerly 940 F St. N.W. 1009 H St. N.W.

CHAS. S. ZURHORST
301 EAST CAPITOL ST.
Phone Lincoln 372.

J. WILLIAM LEE'S SONS,
FUNERAL DIRECTORS.
Auto Service, Commodious Chapel and Crematorium. Moderate Prices.
532 PA. AVE. N. W. Telephone Main 1385

THOS. S. SERGEON
1011 7th St. N. W. Telephone Main 1090

FUNERAL DESIGNS

FUNERAL DESIGNS
Of Every Description. Moderately Priced.
GUDE,
1212 F ST. N. W. Phone Main 4276

GEO. C. SHAFFER 900 14th ST. N.W.
EXPRESSIVE FLORAL EMBLEMS. Phone M.
At moderate prices. No branch stores. 2416-106

BLACKISTONE'S
Floral "Blanket Sprays"
And Other Beautiful Floral Designs at Moderate Prices. TWO STORES, 14th & H; Tel. Main 3707. 1222 F St.; Tel. Frank. 5537.

MOURNING ORDERS IN 24 HOURS

Lerch's
Washington's Foremost Cleaners and Dyers
Main Office, 826 12th
Main 2022

JULIUS GARFINCKEL & Co.
WASHINGTON
PARIS

Just Arrived
THE NEWER MODELS
of
FAMOUS MAKERS
in
WOMEN'S AND MISSES' APPAREL

THIS showing, with its charming variety of different models for all occasions, offers a marvelous selection of the most individual fashions in America.

ALL tastes and needs have been anticipated and it is a pleasure to choose here now.

F STREET CORNER OF 13TH

Have Your Picture Made Now

It's time for a new and good portrait. Pictures should be up to date—should look like you look now.

Phone Main 4400 for an appointment.

UNDERWOOD & UNDERWOOD
Portraits of Quality.
1230 Connecticut Avenue. Telephone Main 4400.

As the Air Mail is to the Stage Coach

So Our Big Air-Driven
ALEMITE
Compressor is to the Hand Gun. Drive in
And let us lubricate your car faster and better than ever before.
Alemite Lubricator Co.
2018 14th St. N.W. North 7558

LIFE TIME FURNITURE

Doing Decorative Things With Odd Chairs and Tall Secretaries

A dignified Secretary with Colonial charm appropriately accompanied by a rush-seat ladder back chair—

That's an idea for you that will solve a wall space problem and a correspondence difficulty.

Here at Mayer's you'll find many such pieces that group well for the home of good taste.

And *inexpensive*, too. Why there's a charming Secretary in fine old mahogany or maple at $115, and chairs for almost any price.

Lifetime Furniture Is More Than a Name

MAYER & CO.
Seventh Street *Between D & E*

LIFE TIME FURNITURE

SOVIET NOT TO AID LEAGUE WITH VIEWS ON ARMS FACTORIES

Refusal to Assist Control of Private Makers Is Held Blow to Disarming.

COMMISSION TO ASK WHAT NATIONS CAN DO

Preparatory Body Wants All to Justify Claims for Its Armaments.

Geneva, Switzerland, May 25 (By A. P.).—Russia has notified the League of Nations that she will refuse to give the views requested on questions touching on the control of the private manufacture of arms. The league hopes to convoke a conference in the near future to deal with this subject.

Maxim Litvinoff, deputy minister of soviet Russia, explains that his country did not attend the conference on the control of the traffice in arms because she believed it was not sincere; for the same reason she will have nothing to do with the move to control private manufacture.

The opinion generally held in league circles is that Russia's declaration to participate in the various arms meetings will prevent real progress in the reduction of armaments in Europe.

Question Ahead of All.

In preparation for the international conference on the reduction of armaments, the first question which will be asked of every country is:

"To what extent can you lay down your arms?"

When the drafting committee of the preparatory commission on disarmament, which is trying to arrange an agenda for the international conference, made its complete report to a plenary public session of the commission tonight, the delegates decided that everything was contingent on this question.

Each nation will be asked to state what amount of armaments it thinks it requires, calculated with reference to the degree of security existing at the time the conference meets. Every country also must give reasons to justify its claim for a particular quantity of armaments, whether it be naval, land or air.

In going over the list of questions on which expert advice is sought, the drafting committee held that it is possible to limit land, sea and air forces permanently maintained in peace time or capable of immediate use without preliminary mobilization measures.

Some Suggested Cuts.

As a help in determining methods for reduction of armaments, the committee suggested making reductions in the larger peace-time units, or of their equipment, or reduction of any forces that can be immediately mobilized. It also suggested cutting the length of active service and reducing stocks of munitions.

The experts are asked to consider whether regional military, naval and air agreements can be regarded as an important step toward general disarmament. Some of the delegates view this question as paving the way to separate naval accords, which, however, would be linked with the league's general disarmament effort.

In connection with the move definitely to abandon poison gas warfare, the committee requested the experts to consider what effective penalties could be proposed for enforcement of undertakings not to resort to gas and bacteria warfare.

Germany's Sensational Move.

Germany intervened sensationally at today's meeting of the preparatory disarmament commission when Count Von Bernstorff, former Ambassador to the United States, made sharp allusion to the fact that Germany's neighbors were not yet disarmed.

He insisted that the measures proposed by France to strengthen the league of nations covenant and speed assistance to any attacked nation should be based not on the present excessive armaments of Europe, but on the reduced scale of armaments which everybody hoped the eventual international conference would bring to the world.

Count Von Bernstorff emphasized that, although Germany is regarded "morally as a member of the league," she cannot yet have a voice in the League council to which M. Paul-Boncour's project for reinforcing the covenant has been referred. Hence, the German spokesman said, he wanted to register the opinion now that future disarmament should be of such nature as to prevent any one nation possessing military strength greater than that at the disposal of the league of nations.

"Each of the states," he said, "should have sufficient forces so that the league will be able at all times to impose its will."

Paderewski Gains Health Aboard Ship

On Board Steamer Paris, May 25 (By A. P.).—Ignace Jan Paderewski is recovering rapidly from his recent illness. He passes his time on board walking up and down the deck, reading and playing bridge.

Paderewski, pianist and former premier of Poland, left New York for Europe on the steamer Paris last week after an illness which had confined him to his hotel. Coincident with his departure, cable reports were received of European rumors that he was expected to return to Poland in connection with the recent revolt in which Marshal Pilsudski assumed control of the country.

Doll Palace Reaches U. S.; Took 22 Years to Build

New York, May 25 (By A. P.).—Maj. Sir Nevile Wilkinson, arriving on the Olympic tonight, brought with him, for exhibition on behalf of charity, "Titania's Palace," the miniature house complete with "modern improvements" in every detail that took him 22 years to perfect.

The palace, built on a scale of 1 inch to 1 foot, is 27 inches high, 7 feet wide and 9 feet long and contains 4 staterooms, 12 apartments, a private chapel, automobile, electric lights and bath. The furnishings consist of art treasures from all corners of the earth, some of them 3,000 years old.

It will be exhibited at the sesquicentennial exposition at Philadelphia and later in other cities.

COURT HOLDS MARRIAGE NEED NOT CHANGE NAME

Ruling Made in Jeritza's Suit Against Cigar Dealers Using Her Photo.

INJUNCTION IS GRANTED

New York, May 25 (By A. P.).—There is no law that requires a married woman to assume her husband's name, Federal Judge Thatcher declared today in granting an interlocutory injunction to Maria Jeritza, Metropolitan Opera soprano, against Louis and Isidore Cohen, cigar dealers, restraining them from using her name or picture on the brands of their cigars.

Counsel for the Cohens had sought nullification of the action on the grounds that Mme. Jeritza's name was really Baroness Popper, by reason of her marriage to Leopold Frederick Salvatore Baron Popper Depodhrhey.

The court gave no decision on the claims of $25,000 damage, which the singer said she would donate to charity if awarded.

"A married woman is entitled to assume the name of her husband," Judge Thatcher said, "but I can find no authority which would make this compulsory. * * *

"If, prior to marriage, a woman has been engaged in successful professional or business employment and has become well known under her maiden name, whether it be hers by birth or by assumption, it is a matter of no little importance to her to continue to use it."

Committee to Meet Royalty of Sweden

New York, May 25 (By A. P.).—Crown Prince Adolphus and Crown Princess Louise of Sweden, who will arrive in New York Thursday morning, will be met at quarantine by a special reception committee, including the Swedish Minister to the United States, Wollmar Bostrom; Swedish Consul General Lamm and Col. Oscar Solbert, of the United States army, who has charge of travel arrangements for the royal party.

After the party has been officially welcomed at city hall by Mayor Walker, Prince Gustavus will deliver a brief address, which will be broadcast over WNYC, the municipal radio station. The party will be taken to the Pennsylvania station at 12:30 o'clock, to board a special train for Washington.

Race for Moderator Likely to Be Close

Baltimore, Md., May 25 (By A. P.).—Prospects of a close vote for moderator were seen by early-arriving delegates to the general assembly of the Presbyterian church, which will convene here Thursday. The indications are, the churchmen believe, however, that the Rev. Dr. William O. Thompson, of Columbus, Ohio, will be elected.

Dr. Thompson, a former president of Ohio State University, although a fundamentalist, also has the support of liberal members of the Presbyterian church. His opponent is the Rev. Dr. Lapsley A. McAfee, of Berkeley, Calif., the recognized candidate of the fundamentalist section.

Pinchot Offers Help To Primary Inquiry

Harrisburg, Pa., May 25 (By A. P.).—Gov. Pinchot, in a letter today to United States Senator James A. Reed, offered "to furnish information or to lend assistance in any way I can" to the senatorial committee named to make a general investigation of senatorial campaign expenditures. The committee was appointed by Vice President Dawes under a resolution offered by Senator Reed.

Gov. Pinchot was a candidate for the Republican nomination for United States senator in the Pennsylvania primaries last Tuesday. He and United States Senator George Wharton Pepper were defeated by Representative William S. Vare, of Philadelphia.

Chicago Bondsman, Taken for Ride; Shot

Chicago, May 25 (By A. P.).—Joseph Ginsburg, 45, professional bondsman, kidnaped from in front of his home early today, was "taken for a ride," robbed of $600, shot twice and pushed from his abductor's automobile on a deserted road near Lyons. A chest wound may cause his death, surgeons said.

Ginsburg was reticent in answering police who sought a description of his assailants. He would not or could not give any reason for his abduction, and he refused to divulge details of his ride.

FIGHTING IN POLAND MARKS GATHERINGS PRIOR TO ELECTION

Bloodshed Is Reported From Various Provinces as Parties Clash.

3,000 RIFLES REMAIN IN HANDS OF CIVILIANS

Cause Government Anxiety; Pilsudski Says Revision of Laws Is Needed.

Warsaw, May 25 (By A. P.).—Clashes between the right and left parties, with bloodshed in some cases, is reported from the various provinces in connection with political meetings preparatory to the national assembly, which is to meet next week for the purpose of electing a president of the republic.

Despite the demand of the war minister of the interim cabinet set up after Marshal Pilsudski succeeded in overthrowing the government of President Wojchiechowski, that the civilians give up the arms furnished to volunteers during the revolution, more than 3,000 rifles are still in the hands of civilians, causing the government anxiety.

It is reported from Lemberg that street rioting followed outdoor meetings today of the socialists and national democrats, the police having to use their clubs to restore order. A score of persons were injured, including three policemen.

Revision of Laws Sought.

Marshal Pilsudski, in his first joint interview with American newspapermen today, declared that he would demand that parliament revise more than 200 laws and unify the whole code of Polish law, to untangle the endless governmental red tape, and wipe out the bureaucracy which hampered the nation's development. Poland's foreign policy and the general principles of domestic administration, he added, would undergo no change.

Beyond this the newspaper men could get little definite information from the marshal. At one point in the interview, he answered a question by saying: "You can not make me talk by throwing compliments at me," and then he took refuge in his private office. His aid said: "When Pilsudski is president he will give another interview."

Asked about his intentions should parliament refuse to elect an agreeable president and decline to invest the president with the powers demanded in the cabinet's announcement yesterday, Pilsudski declared: "We'll see what we do when we come to it."

Silent on French Alliance.

Questioned concerning the status of the Franco-Polish alliance and Polish relations with Germany and Russia, he replied, "Those are matters for the foreign office."

To a query as to the exact nature of the proposed presidential powers, his answer was "See the premier and minister of justice."

Then he was asked about the status of the interparty negotiations, and, pointing to a press photographer, Pilsudski said, "Why don't you photograph me? You see I am smiling. That means I am optimistic, but I am no prophet."

Premier Bartels announced today that the government would abide by the action of parliament regarding the election of a president, as well as increasing the president's powers.

On the other hand, M. Koskowski, national democratic senator, editor of the Courier Warshavsky, in an editorial expresses doubt whether there will be a free and fair election of a president.

Crowd Urges Death Of Girl's Assailant

Freehold, N. J., May 25 (By A. P.).—"That's the man, that's the man," was the cry of 13-year-old Rose Tarabash, victim of an assault last Thursday when Frank Lipschitz, 27, bearded hermit, living in the woods near Perrineville, was brought before her for identification this afternoon.

Lipschitz displayed no emotion during the identification although at intervals there were voices in the crowd demanding that he be killed. Fearing an attempt to break into the jail to get the man, the authorities planned to remove Lipschitz to a secret place of confinement.

SUMMERTIME
brings with it many opportunities for seasonal, part-time employment. Keep abreast of summertime special employment by using Post Situations Wanted ads and at the same time reading the daily and Sunday Help Wanted ads in The Post.

don't take a chance on oils sold as being "just as good as"

Autoline Oil
Wm. C. Robinson & Son Co.
The oldest oil company in America
Established 1832

HE FOOLED WOMEN, BUT NOT GAMBLERS, FAKE "LORD" SAYS

"Beaverbrook" Tells Police He Has Lost $75,000 in Past Six Months.

REAL NAME IS KREUGER, CAPTORS ARE INFORMED

Prisoner Identified by One of Women He Is Said to Have Swindled.

Philadelphia, May 25 (By A. P.). The secret of his success in deceiving women in marriage and defrauding them of several hundred thousands of dollars, "Lord Beaverbrook," otherwise Herman Kreuger and Robert Whitman told the police today was his talent for acting. Kreuger, who was arrested yesterday in connection with alleged swindles by which he had robbed numerous women, including one in Washington, D. C., of large amounts in jewelry and money, was free in telling of his exploits.

Kreuger, which the prisoner, with a dozen other aliases, said was his real name, lamented recent heavy losses in gambling. He declared he had acted all his life, but only professional gamblers had out-smarted him.

"I've fooled a lot of people," he told the police. "Quite a lot of them wanted to be fooled. Others thought they were fooling me. The gamblers were the only ones who really fooled me."

Loses $75,000 Gambling.

Krueger told detectives today that Atlantic City gamblers had taken between $75,000 and $100,000 from him in the last six months.

A young woman, who was with Kreuger when he was arrested, conferred with John R. K. Scott, Philadelphia lawyer, regarding his defense. The prisoner told the detective she had nothing to do with the charge against him and that he had met her at the hotel to discuss a legitimate business deal.

The prisoner became talkative after he had his breakfast, detectives said. "I've fooled a lot of people by playing the 'rube,'" he said, according to the detectives. "And quite a lot of them wanted to be fooled. Others thought they were fooling me. My 'nobility' played upon their conceit.

Recognized Detectives.

"I recognized you the minute you walked into the barber shop. I was looking in the mirror. Immediately I began looking over the exits, and figuring on a possible way of escape. I saw you had them all covered and I knew the game was up."

Mrs. Ray Burken, New York, who the prisoner is charged with swindling, called at the city hall last night, and identified Kreuger.

Mrs. Frances Ramp, Philadelphia, who is alleged to have been swindled, said she lost the money in a business deal with Whitman. She denied she had ever been married to him, and declined to say whether she would appear against him.

Attorney Scott has taken out a writ of habeas corpus for the release of his client, and hearing will be held tomorrow.

Kreuger's vanity was his undoing, for detectives knew of his fondness for tonsorial attention and watched the barber shops. He was arrested in the barber shop of a large hotel here.

Young Man in Jail On Charge of Girl

Elwood Posselt, 20 years old, of Edmonston, Md., was arrested yesterday on a charge of assault made by Katherine Fleshman, 16 years old, also of Edmonston. He denied the charge.

Justice of the Peace Fainter heard the case and ordered Posselt held for the grand jury. He set bond at $1,000. The youth had not raised this amount last night and was being held in the Bladensburg jail.

Vauclain Finds Women In Russia Wear Socks

New York, May 25 (By A. P.). Samuel M. Vauclain, chairman of the board of the Baldwin Locomotive Works, returned on the Olympic today from a business trip to Russia. Beyond saying that he had met the chief soviet officials, and that the Russian people seemed contented and happy, he refused to discuss his mission.

Russian styles, however, were another matter. The women of Leningrad, he said, are wearing socks instead of stockings, "and wearing them well."

He attributed much of the optimism and good health of America to the widespread ownership of automobiles. "The value of a car is that it keeps the family so busy planning trips that they haven't time for bickering," he said.

STATE SHOULD PROTECT INDIVIDUAL, SAYS M'ADOO

Economic Liberty, He Adds, Is Best Conserved Under Federal Control.

VOTERS FAIL IN DUTIES

Des Moines, Iowa, May 25 (By A. P.).—It is true that democracy has its weaknesses, but until its critics can demonstrate that autocracy, aristocracy, communism or socialism have overcome their tragic failures to conserve human liberty and happiness, it is the part of wisdom to hold fast to that which has proven good, declared William G. McAdoo before the Cooperative Club International here tonight.

"When under these other forms of government the people suffer," he said, "there is no recourse save revolution, but under one form of government, if they suffer, it is because of neglect of their own interests. If democracy is on the defensive in America, it is because the people fail in their manifest duties. They have a weapon to destroy injustices, to preserve liberty and to enforce equality before the law—the mighty weapon of suffrage."

Speaking on "States' rights and the Jefferson idea," Mr. McAdoo said it is deceiving to imagine that by abolishing governmental agencies the rights of the people would be delivered from the keeping of great organizations of clerks and secretaries and department heads and left secure in their own serene strength.

"We shall simply be transferring them from a governmental bureaucracy employed by the people to a host of private bureaucracies employed by the corporations," he said, "for in the bad sense, as in the good sense, every great modern corporation has a tendency to be a bureaucracy just as the government has.

"These people are not interested in State's rights because they desire to see the powers of the State governments protected or extended. The best proof of this is that when the States act to control them they fly for refuge to the fourteenth amendment to the Constitution which gives the Federal Supreme Court authority to set aside regulatory legislation."

The very essence of the Jeffersonian government, he declared, was the protection of individual liberty and the control of local concerns through the States on the one hand, and the protection of economic liberty through the only agency competent to deal therewith—the Federal government—on the other.

I. T. Mann Named N. & W. Director.

Philadelphia, Pa., May 25 (By A. P.).—Isaac T. Mann, of Bramwell, W. Va., was elected a director of the Norfolk & Western Railway today by the road's board of directors.

FEW BUSINESS FAILURES CAUSED BY DISHONESTY

Number Grows Rapidly, Credit Men Are Told, Due Chiefly to Incompetence.

JARDINE IS ON PROGRAM

New York, May 25 (By A. P.).—Not dishonesty but incompetence is the chief cause of American business failures, which are increasing enormously, the business service executive committee of the National Association of Credit Men reported today at the association's thirty-first annual convention.

Business failures in the past five years approximated $3,500,000,000, it was said, an amount 350 per cent over the similar preceding period.

The committee expressed the opinion that a large proportion of these failures could be prevented by applying business service methods.

The banking and currency committee of the association, in its annual report, advocated the rechartering of the Federal reserve system.

Secretary of Agriculture Jardine told the meeting that the recent defeat of the Haugen farm relief bill had not changed the agricultural situation nor the need for sound legislative assistance to the farmer.

He said the Tincher bill would be a long step toward the solution of the farm relief problem and that he was hopeful of action on it by the present Congress. Legislative relief for the farmer is needed, Secretary Jardine asserted, because, as the result of agricultural expansion and the increased use of machinery, the farmer has greatly increased his output at a time of a world-wide slump in the price of farm products, which has made marketing rather than production of crops his chief anxiety.

BECKERS

BECKER TRAVEL BAGS

$25 at

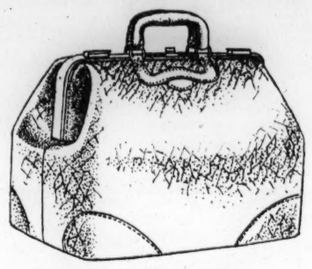

—the sort you'll proudly carry

—they're such staunch and sturdy bags—so well made and so good looking. They're the sort of bags one really wants to own—and once you own one it'll be the piece of luggage you'll always carry with you. Choice of black cobra or shrunken black or brown walrus.

Same Bag in Shark Seal Priced at $30

Mail Orders Prepaid BECKERS *Telephone Main 4454*

1314-16-18 F Street N.W.

Chassis I-BS* *is* 12 *years old—and looks and acts like a* 1926 *motor-car*

**Inspectors visit every Rolls-Royce chassis frequently during its entire life. This advertisement is based upon detailed records kept at the Springfield works*

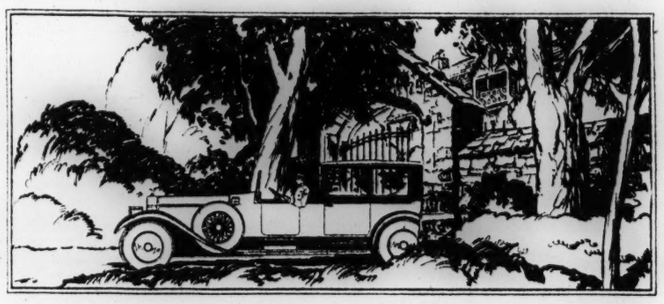

UP IN the 90's on Park Avenue you can see this Rolls-Royce standing in front of the owner's door. Note the proportions of the bonnet, the contour of the fenders, the coach work. Then remember that chassis I-BS was bought in 1914, *twelve years ago*. What would your 1914 motor-car look like now? In fact, hasn't it probably been broken up for scrap long ago?

Yet this 12-year-old Rolls-Royce is now serving its present owner as perfectly as it served the original owner. No major repairs have ever been made. The 3-year guarantee was never called in question. Such minor matters as brake adjustments and oiling have been the only mechanical attention necessary. Our records show that only once in twelve years has this Rolls-Royce been completely examined, part by part, at the factory. Rolls-Royce advised this precaution—as they do on all cars after ten years of use—to insure perfect mechanical performance for *the next ten years*.

When the owner motors with friends to Southampton, do his guests realize that they are riding in a car almost three times as old as *the average life* of other motor-cars? Judging by the supreme comfort in which they ride, *no*. Judging by the unracked, vibrationless speed at which they travel—an average speed of 35 miles per hour—*no*.

In fact, the speedometer registers some 50,000 miles. "But that is the second 50,000, sir," explains the chauffeur when passengers ask.

The amazement of the casual passenger that this Rolls-Royce is more than two or three years old is proof to the owner that here at last is a motor-car of high investment value. Can you say as much for your motor-car? Would you like to drive or ride in a Rolls-Royce? A 100-mile trial trip will be gladly arranged to suit your convenience over any roads you care to choose.

WASHINGTON SHOWROOMS—2400 Sixteenth Street, N. W.

ROLLS-ROYCE

HOMES
That Keep Housekeeping a Pleasure

BUILT from the home-lover's viewpoint—well elevated, in refined surroundings—handsome, dignified exteriors, with every convenience and comfort within—

Semi-Detached
Homes
In Cleveland Park and Chevy Chase

Eight large bright rooms, tiled bath, hardwood floors throughout, automatic hot-water plant, alley-entered garage. In fact, every convenience insalled to make housekeeping here a real and lasting pleasure. Ready for you to move in at once. Priced amazingly low for such eminently constructed quality homes—at suitable terms.

Cross the threshold to home happiness today. Phone NOW and arrange for inspection.

J. DALLAS GRADY
Main 6181 *Realtor* 904 14th St. N.W.

POST WANT ADS PAY

$165,000,000 PUBLIC BUILDINGS MEASURE SIGNED BY COOLIDGE

Tentative Plans Being Made to Spend $50,000,000 Allotted to District.

LAW DISTRIBUTES SUMS OVER 5 YEARS

Political Considerations May Mean Temporary Delay in Washington.

The $165,000,000 public buildings bill is law, President Coolidge having signed it yesterday.

For buildings in the District an appropriation of $50,000,000 is authorized to be expended over a five-year period.

Tentative plans for some of the structures already have been prepared in the office of the supervising architect of the Treasury, but changes may be made before specific recommendations are made to the public buildings commission, which will direct the construction work here.

Plans call for the erection of Commerce, Department of Labor, buildings for the Department of Department of Agriculture, Department of State, internal revenue bureau of the Treasury Department and an archives building.

Power for Cabinet Members.

Building outside of the District, involving an expenditure of $115,000,000, will be under superisvion of the Secretary of the Treasury, assisted by the Postmaster General, where postoffices are involved.

Of the $115,000,000 to be spent outside Washington, $15,000,000 is to provide for buildings authorized in the last general buildings bill passed by Congress in 1913.

Tentative programs of construction will be submitted to Secretary Mellon within a week by James A. Wetmore, supervising architect of the Treasury, it was said yesterday. Just what buildings and where these programs will call for first is problematical. Whatever program is decided on finally by Secretary Mellon and Postmaster General New after conferences between themselves and with Republican party leaders it is subject to change in Congress when appropriations are requested for the proposed buildings. This check through appropriations Congress retained for itself.

Capital Not Neglected.

While officials declare that the new act is not to be permitted to develop into a "pork barrel" political measure, it is inevitable that the construction program must yield to some degree to pressure from individual members and congressional delegations in States where there will be close contests in the fall elections.

Despite the fact that Washington is practically non-existent as a political factor, officials declare that it is not to be neglected, however. The program which will be submitted to Secretary Mellon and Postmaster General New will provide for beginning construction of some of the public buildings in Washington immediately.

"I believe that there will be every effort made to provide for the economical and proper expenditure of the $10,000,000 a year provided for Washington in the new act," one of the Treasury officials in charge of the preparation of the program and plans for the buildings said.

"The need for buildings in Washington is very great and nothing very much could be gained for the rest of the country through delay in the building in the National Capital, inasmuch as funds for these latter buildings are specifically provided for, separately and distinct from the general building fund."

Small Buildings First.

It has been suggested, however, that the first building to be constructed in the Capital is not to be one of the needed large buildings, but will include some of the smaller items. This question, however, is still to be determined. It seems likely, too, that building in Washington may be delayed slightly while the architects devote their first efforts to the drafting of plans and preparation and letting of contracts for buildings in the States where their construction may prove of political importance.

Whatever may be said of the situation in Washington, however, it is certain that there will be considerable jockeying among members of Congress and administration supporters for preference in the construction of buildings in their own States and districts.

If It Runs on Four Wheels and has some measure of mileage still within the power of its motor, you can command a fair price for that automobile you have in mind to dispose of, by advertising it in the used car ad columns of The Post.

PRR

$3.50 Philadelphia
$3.25 Chester
$3.00 Wilmington
AND RETURN
SUNDAY, June 6, 20
Special Train
Eastern Standard Time.
Leaves Washington (Union Station) 7:30 a. m.
Ar. Wilmington 10:05 a. m., Chester, 10:25 a. m., Philadelphia, Broad street, 10:30 a. m.
Returning, leaves Broad street station 7:35 p. m., West Philadelphia, 7:40 p. m., Chester 7:50 p. m., Wilmington 8:10 p. m.
Tickets on sale two days preceding Excursion.
Similar Excursions
Sundays, July 4, 18, August 1, 15, 29, September 12
Pennsylvania Railroad
The Standard Railroad of the World.

FLYING SQUADRON SEIZES STILLS IN NORTHEAST

Hugh Miller, Post Staff Photographer.

Led by Capt. Guy Burlingame, the flying squadron yesterday swept down on premises at 1328 Maryland avenue northeast and captured six stills in operation, a large quantity of alleged mash, peach brandy and synthetic whisky. A visit to 641 L street northeast followed and yielded fifteen barrels of mash and whisky-making appliances.

DAY IN CONGRESS

SENATE.

Met at noon, May 25, and adjourned at 5:15 p. m. until today at 12 o'clock.

Senator Walsh, of Montana, Democrat, defended order of President Coolidge for employment of State officials in prohibition enforcement.

Senator Bruce, Democrat, of Maryland, replying, made a general attack on order during which he asserted that outside of "eight or ten senators there is not a real prohibitionist in the Senate."

Discussing agricultural situation, Senator Watson, Republican, of Indiana, declared stabilization feature of Haugen bill was sound economically.

Passed bill to facilitate trial on merits of conspiracy case against Albert B. Fall, Harry F. Sinclair and Edward L. Doheny, growing out of oil land leases.

Passed King resolution directing judiciary committee to investigate and report whether executive order authorizing appointment of State officers as Federal prohibition agents is within power of President.

Adopted without record vote George resolution directing tariff commission to inquire into comparative production costs of peanuts, soya beans and cottonseed oil in United States and principal competing countries and report to President as to whether there should be increase in tariff duties.

Agreed to session tomorrow night.

Agreed to Means resolution requesting President issue proclamation for proper observance of Armistice day.

Mrs. Katherine Imbrie, widow of Robert W. Imbrie, American vice consul killed at Teheran, Persia, would receive $40,000 of the $110,000 paid by Persia, remainder to be used in educating in United States, Persian students, under bill by Senator Butler, of Massachusetts.

Interstate commerce committee reported a bill to punish interstate transportation of stolen property.

Agricultural committee decided to request Secretary Jardine to withhold operation of department's plan to standardize marketing of fruits and vegetables until committee has completed investigation.

Republican steering committee attempted to map out legislative program for remainder of session, but adjourned without reaching any solution.

HOUSE.

Met at noon, May 25, and adjourned at 5 p. m. until today at 12 o'clock.

Deferred action on Senate bills proposing salary increases for Federal judiciary and authorizing appointment of twelve additional Federal judges.

Sent McFadden branch banking bill to conference after disagreeing to Senate amendments.

Discussing President's executive order on prohibition enforcement, Mr. Curry (Republican), California, denounced it as "unconstitutional, unjust, vicious, wrong and contrary to fundamental principles of American government."

Passed bill extending for one year from July 2 time for conversion of world war insurance into regular government insurance policies.

Mr. Hill (Republican), Maryland, introduced resolution that would prohibit employment of Federal officers by States and State officers by Federal government in enforcement of laws.

Mr. Hill, of Maryland, introduced resolution calling upon Congress to request States to hold referendums on prohibition.

Mr. Thatcher (Republican), Kansas, introduced resolution to create commission to investigate crime.

Haugen farm relief bill, recently defeated in House, was reintroduced in modified form by Mr. Anthony (Republican), Kansas.

Army to Aid Olympic Games.

Col. Robert M. Thompson, president of the American Olympic association, New York, has been assured by Secretary of War Davis that the War Department not only will appoint a committee to cooperate in obtaining participants for the ninth olympiad to be held at Amsterdam, Holland, in 1928, but that he will take a personal interest in the work of the committee.

AID OF ALL NATIONS NEEDED TO FIGHT ILLS, SAYS COOLIDGE

(CONTINUED FROM PAGE 1.)

the face of these increasing problems of international intercourse, cooperation of the peoples of the world must rest on a broad and fundamental basis. Mutual understanding, sympathy and tolerance, must grow up among the peoples themselves and can not be imposed upon them.

Unity of Human Problems.

"In the past the history of international relations has tended to be merely a summary of the differences between nations. Diplomatic intercourse has had as its chief purpose the settling of such differences. In the day to day routine of life problems naturally arise in which national interests and opinions may seem to differ. Such differences should not lead us, however, to lose sight of the fundamental unity of the human problem.

"The development of the Red Cross movement and the nature of its activities is a demonstration of the possibility and of the utility of free intercourse and of voluntary collaboration. In bringing about such discussions as are provided for in your program of work, in making plans for joint action and for cooperation in a common cause, you are taking a definite part in the building of a new international order. You are bringing home to your respective peoples the possibility of effective action in the prevention of suffering. You are holding before them new ideals which can not but have a wider and wider reaction. You are developing and strengthening the civic conscience of all peoples. At the same time you are giving a practical expression to their often unformulated desire to add their volunteer effort to the constructive forces at work for the betterment of the community.

Instrument of People.

"The quick response to the appeals for the victims of disasters in the past decade is an illustration of this development. The increasing willingness of all classes in many countries to aid in meeting local problems is equally significant. The Red Cross is, in the truest sense, a popular organization. It springs from the people, derives its whole force from their support, and is their agency, locally, nationally and internationally, for the effective meeting of emergency situations affecting the happiness, health and lives of populations.

"In the seven years that have elapsed since the national societies organized the league notable results have been achieved in the relief of disaster victims, in the combating of epidemics, in the development of nursing, in the improvement of health conditions in many countries and finally in the enrollment of 9,000,000 children in 40 countries in the Junior Red Cross to promote health, civic improvement, peace and friendliness.

"We, the people of this country, have endeavored in the past to do our part in helping other nations in their hour of distress. The American Red Cross has been one of our most effective instruments. We are bound by ties of blood and friendship to the countries of the Old World and of the New. As a people we are consecrated to peace and to the friendly cooperation of all nations. The Red Cross has provided a means by which we may express this spirit. I hope and trust that this conference will mark a new advance in the cordial and helpful relations among the peoples of the western hemisphere in their relation to each other and in their relation to the Old World."

Reminds Visitors of Dry Law.

The President was followed on the rostrum by Judge John Barton Payne, chairman of the American Red Cross, who provoked much merriment by his allusion to prohibition. He told the delegates that if they wanted anything they did not see to ask for it, and he would "try" to get it.

"I say 'try' because there are certain restrictions in the United States not common to other countries," he declared.

Dame Rachel Crowdy, delegate of the secretariat of the League of Nations, declared the league was ready to cooperate with the Red Cross in every possible way. The league, she said, has been described as the "home of a lost cause and impossible ideals," but in reality it has only one cause and one loyalty—the promotion of peace. This, she said, can be attained in no better way than by preventing suffering and abolishing the evils of the world.

Dr. L. S. Rowe, director of the Pan-American Union, declared that he knew of no other agency so well adapted to bring about a new concept of international understanding and international cooperation.

Queen's Message Read.

Representatives of the various countries of the world made brief addresses, some in English and some in Spanish or Portuguese. A message of greeting from the Queen of Spain was read, together with messages from other rulers.

Dr. James W. Robertson, delegate from Canada, expressed the hope that the conference would lead to "enduring peace and ever-increasing prosperity and happiness to mankind."

3 Boys, 14, Facing 12 Burglary Charges

Three 14-year-old school boys were arraigned before Judge Kathryn Sellers in juvenile court yesterday charged with twelve cases of housebreaking, alleged to have been committed near their home, during the last two weeks. They are Thomas John Higgins, 5010 Arkansas avenue northwest; Henry Sterling Kenworthy, 1301 Jefferson street northwest, and Michael Oliveri, 1313 Kennedy street northwest. The cases were continued until June 15.

According to police, the boys said they would wait near the houses they intended to enter and watch until the occupants left. Then they would gain entrance by using duplicate keys. Oliveri was arrested in the home of John L. Lee, 1204 Ingraham street northwest, when members of the Lee household returned home unexpectedly. He told police the names of his companions.

"Cracker Bandit" Gets $50 From Grocer

After inquiring the price of a box of crackers a colored bandit reached in his pocket, pulled out a pistol and forced Isaac Schuster, proprietor of a grocery store at 1650 Third street northwest to hand him $50 from the cash register in the store last night.

Schuster told police the man was wearing a cowboy sombrero, a lumberjack shirt, light colored pants and a red handkerchief around his neck.

Memorial Day Fund Is Declared Lagging

Arthur League, chairman of the finance committee of the G. A. R. and associated veterans, deplores the apparent lack of interest being manifested by the public in the fund being raised to decorate the graves of the soldier dead on Memorial day. The amount collected thus far, according to Mr. League, totals but half the amount received up to this time last year.

There are more than 80,000 graves to be decorated this year. Contribution boxes are now distributed in various department stores downtown. The principals of all public schools have been designated to receive floral contributions for the graves.

Fire Engine Driver Fined After Crash

Private A. H. Crossley, of engine company No. 3, yesterday was fined $100 by the commissioners. His dismissal had been recommended by the trial board on a charge of reckless driving in connection with a recent collision of the engine he was driving, with a hose cart of the same company, in which Private J. E. Webb was injured seriously. The commissioners exercised their authority to reduce the penalty.

Capt. Thomas F. Warren and Private R. I. Williams, of the fire department, were retired at half pay on recommendation of the board of surgeons that they were physically incapacitated.

FARM RELIEF AGITATION IS RENEWED IN SENATE

Watson Says Dawes Favors Equalization Fee Principle of Haugen Measure.

MODIFIED BILL IN HOUSE

(By the Associated Press.)

Agitation for enactment of farm relief legislation embodying the equalization fee principle of the Haugen bill was renewed yesterday in the Senate by Senator Watson (Republican), Indiana, who disclosed that Vice President Dawes was in favor of such a program.

The Vice President, who was presiding at the time, Senator Watson said, has been corresponding for some time with various economists and farm leaders in an effort to obtain a consensus of what should be done. Among those whose views he sought was Sir Josiah Stamp, the English economist and Great Britain's representative on the first committee of experts of the reparations commission, who is now in this country. While he refrained from indorsing any particular proposal, Sir Josiah also was of the opinion that the levy of a fee was sound economically.

Senator Watson, who advised his colleagues that he had been converted to the plan as a means of stimulating agriculture by stabilizing surplus prices, read a memorandum on the subject prepared by the Vice President.

While the subject was being discussed in the Senate, Representative Anthony (Republican), Kansas, introduced in the House a modified form of the Haugen bill, which was defeated Friday. The Haugen measure, with its equalization fee feature, had the opposition of Secretary Jardine and of a number of the administration followers in the House.

Church Home Buys Sullivan Property

The Rt. Rev. James E. Freeman, bishop of Washington and president of the corporators of the Episcopal Church Home, yesterday announced the recent purchase of the dwelling house and lot known as the Sullivan property, which adjoins the present property of the home at 3315 Wisconsin avenue northwest.

A committee has been appointed to put the new building in condition and to construct a passage between the houses, both of which are detached buildings. The home is supported by gifts and legacies. The new property will accommodate twelve additional persons.

House Temper Bad; Court Bills Deferred

(By Associated Press.)

The House yesterday deferred action on two Senate bills—one proposing salary increases for the Federal judiciary and the other two to authorize appointment of twelve additional Federal judges.

House leaders said the membership was in a "bad temper" for such legislation, wounds not having healed from last week when the Haugen farm relief bill was defeated. It was said a number of Western members were opposed to any salary increases for some judicial offices, because it would make the salary out of line with that paid by States to judges.

Davis Asks Change In Enlistment Orders

Secretary of War Davis yesterday advocated the passage of an amendment to existing legislation making it mandatory on the part of the War Department to accept enlistments for one or three year periods, at the option of the soldier.

Under existing conditions, Secretary Davis declared in a letter to Senator Wadsworth, of New York, the present plan of one-year enlistments triples the expense of the government in obtaining recruits and transporting them to units to which assigned, as well as to allowances for mileage on discharge and for clothing.

SENATE PASSES BILL TO SPEED OIL CASE

Walsh Measure Is Supported by Special Counsel for Government.

(By the Associated Press.)

The Senate yesterday passed and sent to the House a bill designed to facilitate trial on its merits of the conspiracy case against Albert B. Fall, Harry F. Sinclair and Edward L. Doheny, growing out of the oil scandal.

It provides for dismissal of appeals taken by the defendants to the District of Columbia Court of Appeals. Senator Walsh (Democrat), Montana, was author of the bill, which was supported by special counsel for the government in the oil cases. Senator Walsh said appeals from such orders were not permitted in Federal courts outside of the District of Columbia, and so far as he knew they were not permitted in any State courts.

"The whole purpose is to expedite the trial of the issue on its merits," Senator Walsh said. "This would not prevent appeals at the conclusion of the case in the event of convictions."

A SALE
that will bring you to Erlebacher's Today!

300
NEW FROCKS
$19.50

Charming modes, fine materials—these Frocks could not be made at home at this price.

Women's Sizes—36 to 48
Misses' Sizes—14 to 20

Plain Crepe
Flowered Chiffon
Printed Crepe
Georgette
Striped and Solid-Color Tub Silk

The *"Erle-Maid"* Dress Section—*Floor Three*

Erlebacher
Feminine Apparel of Individuality
TWELVE-TEN TWELVE-TWELVE F STREET

Make That Luncheon Appointment at
The Harrington
Special Luncheon, 75c
A la Carte If Preferred
Management FRANK MAYER

A Wonderful
LUNCH 60c
Ebbitt Hotel
10th & H Sts. N.W. Main 5034

A Challenge
We'll make a little wager with you that if you try one tube of Listerine Tooth Paste, you'll come back for more. LARGE TUBE—25 CENTS

DANDRUFF?

Bottle Bacilli, the cause of Dandruff. Illustration Reproduced from Hazen's "Diseases of the Skin." C. V. Mosby, Publisher.

Dandruff is a disease difficult to cure, but easy to check.

Unless checked and properly treated it has a persistent tendency to reappear, and often in more virulent form, with possible loss of hair or even total baldness.

The treatment to check dandruff requires constant cleanliness and the use of a suitable antiseptic solution to combat the disease and to heal the scalp.

Don't neglect it!

DANDRUFF is a danger signal. If you have it you should do something about it.

Perhaps you never knew it before, but dandruff is a germ disease. It spreads by infection from personal contact, as with the common use of combs and brushes. Children, for instance, are never troubled with dandruff until actually infected by some contact.

Dandruff is a disease difficult to cure but easy to check. It has a tendency to reappear, unless properly treated, and often brings with it the possible loss of hair or actual baldness.

The ideal treatment to combat dandruff conditions is the systematic use of Listerine, the safe antiseptic.

We have received hundreds of unsolicited letters from Listerine users, who are most enthusiastic in their claims for what Listerine will do in this way. If you are troubled with dandruff you owe it to yourself to try it.

The use of Listerine for dandruff is not complicated. You simply douse it on your scalp, full strength, and massage thoroughly. The effect is antiseptic, cleansing and healing. And you will be amazed to see how this treatment, followed systematically, combats dandruff.

Moreover, Listerine will not discolor the hair nor will it stain fabrics.

Not only men but women have become devoted users of Listerine for this purpose—women, particularly, since bobbed hair has been in vogue and has made them more conscious of dandruff if it happened to be present.

Try Listerine some evening when your scalp feels tired and itchy. Dandruff is probably causing the trouble. Apply it generously and then massage vigorously. You will find it a stimulating tonic for the scalp, and in addition to combating dandruff, you will find that it adds that luster and softness to the hair that is so important a part of being well-groomed.—*Lambert Pharmacal Co., St. Louis, U.S.A.*

LISTERINE

—and dandruff simply do not get along together

The Washington Post.

TERMS OF SUBSCRIPTION.

Delivered by Carrier in Washington and Alexandria.

Daily, Sunday included, one year	$8.40
Daily, Sunday excepted, one year	6.00
Sunday only, one year	2.40
Daily, Sunday included, one month	.70
Daily, Sunday excepted, one month	.50
Sunday only, one month	.20

BY MAIL, PAYABLE IN ADVANCE.

Outside District of Columbia.

Daily and Sunday	Sunday Only	Daily Only
One year....$10.00	One year.....$3.00	One year.....$7.00
Six months... 5.00	Six months..... 1.50	Six months... 3.50
One month... .85	One month .... .25	One month... .60

District of Columbia.

Daily and Sunday	Sunday Only	Daily Only
One year....$12.00	One year.....$3.00	One year.....$9.00
Six months.. 6.00	Six months.... 1.50	Six months...4.50
One month.. 1.00	One month.... .25	One month... .75

All Subscriptions by Mail Payable in Advance.

New subscriptions for The Post or renewals will not be accepted unless payment accompanies the order. Remittances should be made by drafts, checks, postoffice orders, registered letters or express orders, payable to

THE WASHINGTON POST CO.
Washington, D. C.

EDWARD B. McLEAN, President and Publisher.

Entered at the Postoffice at Washington, D. C., as second-class mail matter.

MEMBER OF THE ASSOCIATED PRESS.

The Washington Post is a member of the Associated Press, receiving the complete service of the world's greatest news-gathering organization.

The Associated Press is exclusively entitled to the use for republication of all news dispatches credited to it or not otherwise credited in this paper, and also the local news published herein.

National Advertising Representatives—PAUL BLOCK, Inc., Park-Lexington Building, New York; Century Building, Chicago; Little Building, Boston; General Motors Building, Detroit; Commonwealth Trust Building, Philadelphia.

Wednesday, May 26, 1926.

THE SENATE BLUNDERS.

The Senate has adopted a resolution directing its judiciary committee to advise the Senate whether the President's order authorizing appointment of State officers as Federal prohibition agents is within the power of the President.

Supposing the judiciary committee should report that this order was beyond the President's powers—what of it? Will the Senate overrule the President and direct him to rescind the order?

If the committee should decide that the President acted within his powers, will the Senate adopt a resolution solemnly assuring the President that it will protect him against public criticism?

A few days ago the Senate adopted a resolution directing an inquiry into primary campaigns in the States. Under the Constitution Congress, and still less the Senate, has no authority over the manner, time or place of holding State primaries. A primary is not an election, and it is none of Congress' business how a candidate is nominated.

The Senate has been filled lately with criticism of executive encroachment upon the powers of the States. What about senatorial encroachment? Why does not the Senate practice what it preaches? Senatorial encroachment is just as odious as any other encroachment, or even worse.

Fortunately for the United States, its Presidents have been men who maintained the rights and powers of the executive against legislative encroachment. The Senate has blundered in attempting to set itself up as a judge of the President's order. It can neither make the order invalid nor give it greater validity. It merely makes itself ridiculous when it goes beyond the bounds fixed for it by the Constitution.

If you have a contrary streak, there's a lot of fun in living on after a life insurance company has turned you down.

TRADE WITH THE FAR EAST.

Reports from the Department of Commerce show that total trade between the United States and the Far East during the first three months of this year advanced substantially in value of both exports and imports over the corresponding period last year. Exports to the Far East were valued at about $187,323,000. The United States sold the Orient more automobiles, machinery and tobacco products, canned goods and iron and steel. Japan is the only country in the Far East to buy less of the United States this year than last.

In return the United States purchased about $444,352,000 worth of commodities. This was an increase of about $130,908,000 over the same period in 1925. Asia furnished about 35 per cent of these imports, Japan ranking second, with India third. The leading commodities imported from the Orient are, raw silk, silk fabrics, tea, camphor, raw jute, burlap and shellac, besides large quantities of vegetable oils and peanuts. From the Philippines come cocoanut products and sugar.

A general strike is one in which the working class and the leisure class swap places for a while.

THE BROOKLYN BRIDGE.

The famous Brooklyn bridge, spanning the East river between New York and Brooklyn, celebrated its forty-third anniversary on Monday. It is still regarded as one of the greatest engineering and structural accomplishments of the last half century, though since it was opened other great bridges have been thrown across the river, the tunnels under the river have been built, and skyscrapers have reared their heads more than 40 stories high on the island of Manhattan. Nevertheless it is interesting to note a few observations about the historic Brooklyn span by Commissioner Albert Goldman, who was but ten months old when the bridge was opened.

When the Brooklyn bridge was proposed in 1870 the project was considered a dream. It took thirteen years to overcome the financial, engineering and political obstacles. Brooklyn was then a city of 500,000; today it is a borough of Greater New York with a population of 2,225,000, the most populous borough of the greater city.

Recently the bridge was painted and the roadways reconstructed. Traffic has increased from 3,500 to 10,000 vehicles a day. The greatest number of persons crossing the bridge on any one day was on October 24, 1907, when 426,298 went over it. Today only one-third of that number go over the bridge daily, because many thousands of New Yorkers use other bridges over the East river and the rapid-transit tubes under the river.

In 1885 the assessed valuations on Manhattan between Chambers street and the Battery totaled $189,000,000. In 1926 this has been increased to $735,000,000.

The opening of the Brooklyn bridge in 1883 probably attracted more attention than any other single event that has happened in that great city since.

You can say that a man has settled down if there is jelly on the piano keys.

THE CONSUMER PAYS.

Shortly after the miners of anthracite returned to work following the long strike the operators indignantly denied that an attempt would be made to pass the cost of the strike on to the consumer. The strike was settled on February 18. Since that date the average weekly production of anthracite has been 2,000,000 tons.

For many years past it has been the custom of coal dealers to announce that beginning with the first of April the "customary reduction of 50 cents per ton" on all domestic sizes of anthracite would go into effect. This reduced price was for the purpose of inducing the consumer to lay in his winter's supply of fuel during the second quarter of the year. The plan has been effective, much to the benefit of the dealer, as well as the householder. But this year there was no such announcement made at the beginning of April, and no reduction in price has been offered.

During April, May and June there will be produced, and probably sold, 26,000,000 tons of anthracite in the United States. The Post is not in the confidence of the coal operators and is not advised of the cost of the late strike to those operators, but if the consumer pays 50 cents more per ton during the current quarter of this calendar year than he paid last year, and buys an equal tonnage, it will be necessary to demonstrate that the operators lost more than $13,000,000 through the strike if the operators expect the consumer to believe that the cost has not been passed along.

Village wickedness: Matching pennies for a milkshake.

REVENUE FROM THE TARIFF.

From present indications the revenue from the tariff by the end of this fiscal year will exceed $575,000,000; perhaps reach something like $580,000,000. The previous high-water mark of customs receipts was $562,000,000 in 1923. Treasury officials predict that the customs receipts this fiscal year will surpass any previous year by at least $30,000,000, or about $25,000,000 more than the excess predicted by the budget.

It is not expected that the recent strike in Great Britain will have any appreciable effect on customs receipts this year. Prosperous conditions in the United States account for the very large receipts from customs, since the American people have the money to spend. These large receipts from customs are a surprise to some who predicted that higher import duties would check imports and prevent foreign debtor countries from paying any of their debts in commodities. This increase in customs receipts has taken place on dutiable commodities, and has nothing to do with articles on the free list.

Foreign trade figures for the ten months ended with April show imports aggregating more than $4,809,000,000 in value, an increase of some $638,000,000 over the same period last year; while exports were valued at $4,059,000,000, a decline of about $101,000,000 as compared with last year.

Ancient civilizations had no potatoes, so we don't know what kept the people poor.

CLEANING UP THE CAPITAL.

The movement started by a number of prominent citizens of Washington to improve health conditions in Washington by cleaning up the squalid holes that exist in some sections should have, and doubtless will have, the support of all citizens. Representative Rathbone, of Illinois, who has manifested a keen interest in the welfare of Washington, described some parts of the city as "pest lanes" that breed disease, and pledged his support as a member of Congress and the District committee to have them wiped out. William Mather Lewis, president of George Washington university, gave his unqualified indorsement to the proposed crusade. Dr. Victor C. Vaughan, of the National Research council, declared that cities like Baltimore, New York, Norfolk and Wilmington in the matter of health standards far surpassed Washington. Arthur C. Moses and John Ihlder, officers of the Washington Council of Social Agencies, spoke in similar vein, and Miss Gertrude Bowling, chairman of the health committee and head of the instructive visiting nurses, called attention to the urgent need of clinics and more hospitals here. With 66,000 school children, she said, there are only ten nurses and part-time physicians who examine. John Dolph suggested that the time had come when there should be something more done than merely talking about the conditions.

Apparently Mr. Dolph's suggestion is to be followed, for Mr. Moses was authorized to appoint a committee to act as an advisory group to investigate the health problem. Frequent criticism of the health conditions in Washington, and particularly in the matter of providing proper surroundings in the public schools, has been made recently.

Washington, the Capital of the nation, should not be open to the charge that it is below other cities in this respect. It is to be hoped that the movement started by the Washington Council of Social Agencies will not be allowed to lapse.

A man is no larger than the thing required to make him act important.

BRITISH TRADE UNIONS ASSAILED.

The British coal miners' strike continues to engross public attention, both because of the suffering it is causing to women and children and because of its ever-growing menace to industrial operations. The very acuteness of the situation, however, makes for some sort of settlement, and it is by no means impossible that, before the present month is out, the ever reliable British genius for compromise will have found a more or less satisfactory basis for an accommodation between the conflicting interests of employers and employes. One extremely cogent argument toward such a consummation is the threat of Prime Minister Baldwin to withdraw the offered subsidy of $15,000,000 unless a way to peace is discovered before the end of May.

Behind the coal strike, however, a much larger question looms. Within the last few days, two of the leading conservatives, one of them a minister of the crown with exceptional sources of information, have foreshadowed legislation looking toward curbing the power of the trade unions. Addressing the Primrose league on Thursday last, Sir William Joynson-Hicks, the home secretary, said that the government wished the trade unions to continue their beneficent work in the interests of the industrial community, "but," he added, significantly, "quite definitely we do not intend that the country should be exposed again to the risks of a lightning general strike." He then went on to charge that, underneath the trade union movement, there is a distinctly revolutionary spirit, and asserted that the Moscow international is in touch with the left wing of organized British labor, "in order to destroy this country's constitutional position."

Lord Birkenhead, speaking at Oxford on Saturday, also expressed views, which three such diametrically opposed newspapers as the conservative Morning Post, the liberal Westminster Gazette, and the labor Daily Herald agreed in interpreting as portending legislation adverse to the trade unions.

Now, the trade unions in Britain have slowly built up their power, bit by bit, and it may be taken for granted that they will not voluntarily yield one inch of the ground which they have so laboriously gained. Should, therefore, these recent prognostications prove correct, another intensive battle in the politico-economic field may be looked for in the near future, and he would be a bold man who should now venture to predict the result.

What we can't understand is why a girl's glow of health is higher one day than the next.

THE NATIONAL WEALTH.

The Federal Trade Commission in a report published this week estimates the national wealth of the United States at $550,000,000,000. In 1922, the latest year for which figures are obtainable, it was $353,000,000,000. The wealth of the nation is growing at the rate of between $50,000,000,000 and $60,000,000,000 a year. The increase in the national wealth from 1912 to 1922 measured in dollars is computed at about 72 per cent, but allowing for the decrease in the purchasing power of the dollar, the commission estimates that the real increase is nearer 16 per cent, compared with an increase in population of about 15 per cent.

The estimated income of the people in 1923 was $70,000,000,000, of which about 42 per cent is credited to manufacturing, mining and construction industries, nearly 14 per cent to agriculture, and about 12 per cent to merchandising.

In 1922 six companies controlled about one-third of the developed water power, eight companies three-fourths of the unmined anthracite; 30 companies over a third of the immediate reserves of bituminous coal; two companies over one-half of the iron ore reserves; 30 companies about one-eighth of the petroleum reserves, and four companies nearly one-half of the copper reserves.

These are interesting figures. At the same time it is of interest to note the drop in the purchasing power of the dollar from the prewar period. According to the Manufacturers' Bulletin, a dollar in October, 1925, would buy on the average only 43.7 per cent of the amount of labor it would have commanded in 1914. An employe's dollar spent for general living expenses has decreased 40 per cent since 1914, while the employer's dollar spent for wages has declined 56.3 per cent. Therefore it is apparent that while the purchasing power of the consumer's dollar has fallen, the employer's dollar has shrunk still more because of the higher wages paid.

The average hourly earnings in industry last October were 129 per cent greater than in 1914. In 1920, during the inflation period, the purchasing value of the employer's dollar in the labor market reached its lowest point, when it dropped to 40.7 per cent of its 1914 value. At the present time it is estimated to be about 44 per cent of its 1914 value.

If these figures are correct it would seem that labor in the United States has not fared badly since the war, in comparison with capital.

Analysis of the recent vote on the Haugen agricultural bill in the House shows that the majority of the members in 22 States voted for the measure, while the majority in 24 States voted against the measure. The "yes" States were: Alabama, Arizona, Colorado, Idaho, Illinois, Indiana, Iowa, Kansas, Minnesota, Missouri, Montana, Nebraska, Nevada, New Mexico, North Carolina, North Dakota, Oklahoma, South Dakota, Utah, Washington, Wisconsin, Wyoming. The "no" States were: California, Connecticut, Delaware, Georgia, Kentucky, Louisiana, Maine, Maryland, Massachusetts, Michigan, Mississippi, New Hampshire, New Jersey, New York, Ohio, Oregon, Pennsylvania, Rhode Island, South Carolina, Tennessee, Texas, Vermont, Virginia, West Virginia. The Arkansas and Florida delegations were tied.

There's no end. After opportunity knocks and you do your stuff, the neighbors begin.

The Worst Story I Heard Today—*By* Will Rogers

The Worst Joke I heard today was told to me by Tom Harvey, of Huntington, W. Va. I popped in there the other day to play that town, and say, that's not a town, it's a City. It's one of the most beautiful and prosperous places I have been in all year. They are building a wonderful new bridge there now that will get people out of Ohio quicker. Tom is the son of "Coin Harvey," the writer of "Coin's Financial School." It was more quoted in the Campaign in '96 than anything ever written.

I had dinner with Tom at his home in Huntington, and out of respect to my host had to listen to the following:

There was a case come up, down near Huntington. You know, down where Moonshine Whisky looks like water, and is drunk like water. There is some times an argument as to just what constitutes intoxication. In the little town one day a fellow was found in the middle of the road in the broiling hot sun with an empty bottle in his hand. "He's Drunk," some one said. But a woman who really understands West Virginia etiquette said, "No, he ain't drunk. I just saw his fingers move."

(Copyright 1926, The McNaught Syndicate Inc.)

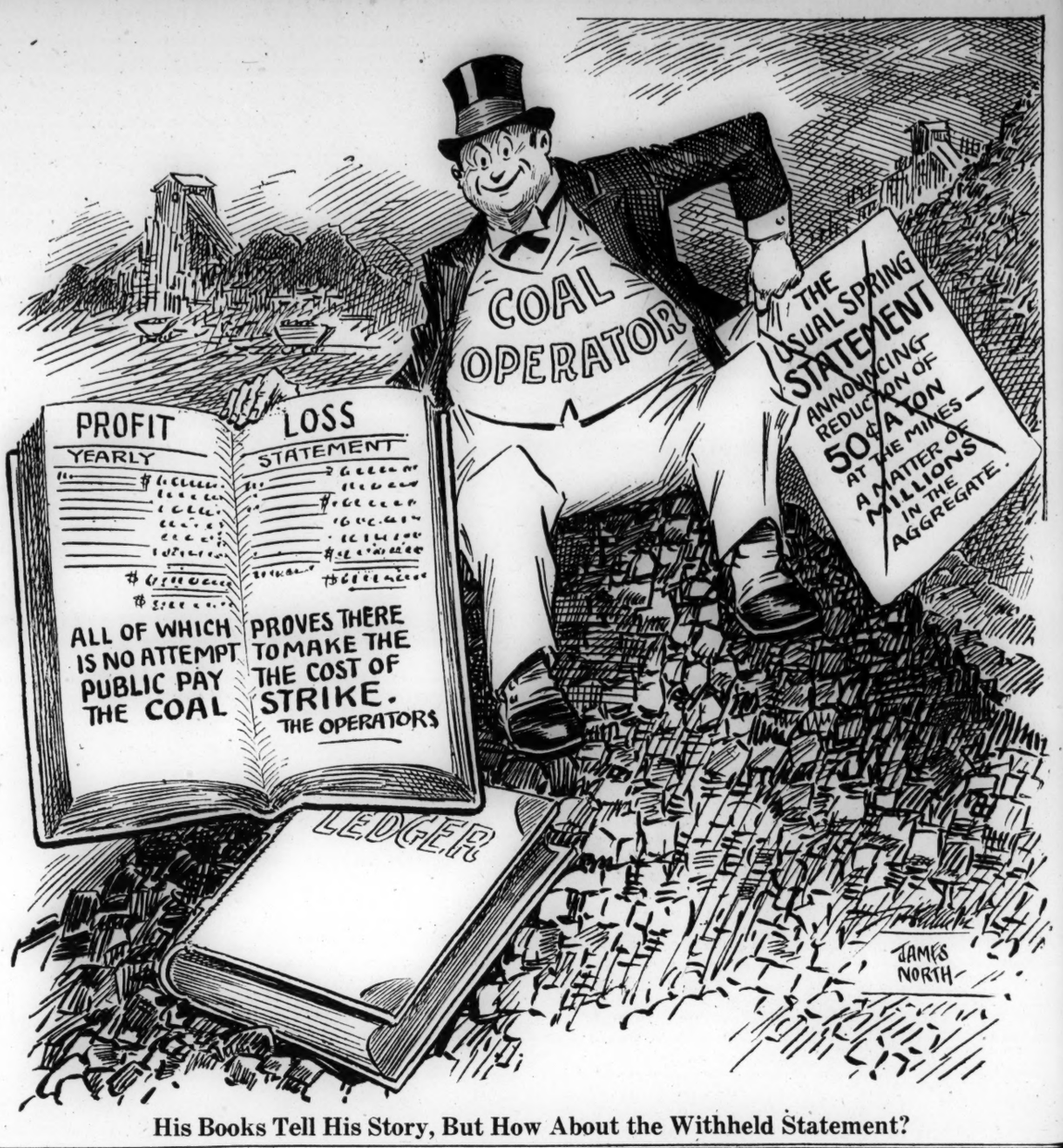

His Books Tell His Story, But How About the Withheld Statement?

PRESS COMMENT.

No Place for Stenographers.

Macon Telegraph: But, gee, think of taking dictation in Polish!

A Boost for Mencken.

Baltimore Sun: Livery stables are almost obsolete, but you can get the same kind of stories at a news stand.

A Real Job.

Cincinnati Enquirer: Premier Baldwin may be able to settle a general strike, but wait until they ask him to enforce prohibition laws.

Last and Hardest to Tackle.

Indianapolis News: The League of Nations conference on the reduction of armaments hasn't got far enough to take up the question of American bandit equipment.

Helping the Crime Wave.

Detroit News: A novel departure in penology is that reported from Joliet, where the prison boarders have been getting their room, board, clothes and washing free, and latch keys.

A Fable.

Detroit News: Fable: "Once upon a time a hot political fight was staged in Pennsylvania and all the parties thereto agreed beforehand that it would be pleasanter to dispense with personalities."

Precaution.

Ohio State Journal: President Coolidge impresses us as a man who would lock both the ignition and the transmission, even if he didn't expect to leave the car standing more than a couple of minutes.

Plenty of Work In West.

Louisville Courier Journal: Twenty solid cars loaded with 24,000 dozen pairs of overalls were shipped from Georgia to St. Louis last week. Looks like there will be plenty of work done west of the Mississippi.

East Wind.

Boston Transcript: Several Western newspapers appear to be nibbling at the Frank O. Lowden bait. However, even professional friends of the farmer are likely to find that they can't get along without Eastern delegates.

What Is a Scheherezade?

Brooklyn Eagle: One English village pays a small salary to a Nordic Scheherezade to tell fairy stories to all the children who will come. Public money is rarely so wisely used. Imagination is a cultivable gift of childhood.

Old Time Melodies.

Philadelphia Inquirer: — "Old-time melodies are again coming into popularity," says as observer. But has there ever been a time when old-time melodies were not popular? The difference today is, however, that they are being jazzed out of all semblance to their former beauty, and anything that is unlovely in music these days seems to be popular.

A Rule of Grammar.

Boston Transcript: There is a rule in grammer which forbids us using a preposition to end a sentence with. This rule was smashed to smithereens by a little sick boy we were recently told of. He had expressed a desire to have "Robinson Crusoe" read to him, but his nurse got "The Swiss Family Robinson" instead whereupon he exclaimed petulantly: "What did you bring me that book to be read to out of from for?"

Shocking The Romantic.

Baltimore Sun: There is a shock for the romantic in the report of a student at the University of Pittsburgh who finds that marriages in the Pittsburgh district increase and decrease in the same proportion as the production of pig iron varies. The economic interpretation of history is prosaic enough without bringing out this economic interpretation of matrimony. It would just about ruin the sentimental novel to have the author add a footnote to the last chapter, "N. B. The wedding was postponed because the blast furance shut down."

The Last Day.

Omaha World-Herald: On the morning appointed for the last resurrection St. Peter will call the Angel Gabriel to him and ask, "Have the reporters been notified?"

"There is a battalion of them already on the ground," the angel will answer.

"Are your radio operators ready?"

"All standing by."

"How about the motion-picture photographers?"

"The last one is just setting up his camera."

"And the aviators?"

"They are rarin' to go."

Then will St. Peter say, "Gabriel, blow your horn."

St. Francis' Admirers.

New York World: We were profoundly moved by an exchange of correspondence between two gentlemen in which fulsome compliments were paid to St. Francis of Assisi. Looking up St. Francis of Assisi in the Encyclopedia Britannica, we find the following information concerning him:

"Francis and his disciples were to aim at possessing nothing, absolutely nothing, so far as was compatible with life; they were to earn their bread from day to day by the work of their hands, and only when they could not do so were they to beg; they were to make no provision for the morrow, lay by no store, accumulate no capital, possess no land; their clothes should be the poorest and their dwelling the meanest; they were forbidden to receive or handle money."

The two gentlemen in correspondence, we neglected to say, were Nicholas Murray Bulter and Benito Mussolini.

Johnny Appleseed

By GLENN FRANK

A FEW weeks ago in Chicago men and women came together in an interesting tree planting ceremonial in memory of Johnny Appleseed.

The story of Johnny Appleseed is an old story, but it inherits endless retellings so that generation after generation American youth may know the thrill of his romantic career and catch something of the spirit he symbolizes.

Johnny Appleseed, whose real name was John Chapman, was born in New England in 1775. He died near Fort Wayne in 1847.

He was less than 30 years of age when he began a picturesque and purposeful adventure.

In 1803, or perhaps a bit earlier, young Chapman moved westward to the neighborhood of Pittsburgh. There he began to work out the settled purpose of his life.

An incidental part of his mission was to spread the doctrines of Emanuel Swedenborg, but it is the secular part of his adventure by which he is remembered.

The plan of his life was to move ever westward, keeping always a little in advance of the peopled frontier, planting orchards as he went.

As civilization periodically caught up with him, he would dispose of his trees for a "fip-penny bit" apiece, for food or old clothes, or, more frequently, give them away.

For 46 years he walked barefoot and unarmed through the wilderness. He was often clothed only in an old coffee-sack, with holes for his head and arms, and carried a tin pan, which often served as his hat.

The Indians regarded him as a great "medicine man," doubtless because he scattered through the woods the seeds of medicinal plants, such as catnip and pennyroyal.

It is said that he was never harmed by the Indians or by the beasts.

He was welcomed everywhere.

He lived to see his trees bearing fruit over a territory of a hundred thousand acres.

To me, the story of this secular mendicant friar is fascinating, not only for its essential interest as a tale, but for its suggestive symbolism.

Our fathers conquered the whole of this continent. They have left to us no physical frontiers on which we might plant orchards for those who are to come after us, but there are still political, social, economic, intellectual, and spiritual frontiers on which we may plant fruitful dreams and fruitful deeds for the yet unborn.

The man who discovers ways and means for making government finer and fairer, the man who invents new and better ways of doing the world's work, the man who adds even one touch of beauty to a world that is all too sordid for the many, or the man who flings a creative thought against the sky of the future is another Johnny Appleseed, rendering unselfish service on the spiritual frontier of mankind.

(Copyright, 1926)

THE RUBY BIRTHSTONE.

New York Herald Tribune.

I can not give thee what the markets hold,
These rubies looted from old pleasure domes,
These silks and bronzes, ancient vellum tomes,
Richly illumined in gay blue and gold—
This ivory carved by artisans of old.
These things I can not give, though fancy roams
The world to ransack for thee all the homes
Of beauty. Just one gift I may unfold—
Oh, may it like a talisman combine
To bring both luck and joy! Do not despise
To take it, O my dear—this heart of mine;
This living ruby, fashioned lock-etwise!
See, at a touch—if but the touch be thine—
It opens to reveal thine own blue eyes.

LETTERS TO THE EDITOR.

Thanks From Director Hornaday.

To the Editor of The Post—Sir: I am exceedingly grateful for your generous and kind editorial notice of my retirement. You "absorb" the shock of it. I will carry away your approval as part of my compensation for 30 years of work here, and 20 other years of mixing up with wild animals.

Thank you a thousand times. Always faithfully yours,

W. T. HORNADAY.

New York, May 24.

A Bold Innovator.

To the Editor of The Post—Sir: It is wrong to waste anything. I am pained to see people waste things which by a little turn or twist, or a bit of wire or glue, could be made useful again. Upon this principle I work at all times. Even in my office, giving my whole strength and skill to the government for a small salary, I use the same spirit of conservation. Whereupon I wish to relate that my dating stamp ran out last year; that is, with "1925." There were no more dates on it beyond that. So I considered the matter carefully. Could I do without using the year? That was out of the question. If I had acted in accordance with all precedent, the dater would have been scrapped. Not so with my dater. I took a sharp knife and performed a surgical operation on the "1920," removing the right shoulder of the naught and making it look like "6," and I have used it ever since, thus prolonging the lfie of the same dater another year.

Whether the bureau of the budget and the President of the United States would consider me an example of worthiness I hesitate to say. It may be that I overstepped the limits of legitimate office procedure. I will not venture to say what I intend doing in 1927.

A GOVERNMENT CLERK.

Washington, May 25.

Suggests Curb on Veto Power.

To the Editor of The Post—Sir: It is very evident that another constitutional amendment is of vital necessity to give the people greater power and control of their national affairs. The amendment needed now is one that would curb the veto power of the chief executive. The Constitution gives us the theory of three distinct departments in our national government—the legislative, the executive, and the judicial. That theory should have complete expression in practice. The Constitution also provides for a veto of measures passed by the Congress and then requires at least a two-thirds vote of Congress to overcome the veto. Such power in legislation may have been thought necessary for a chief executive in the beginning of our national life; but that necessity no longer exists. The two houses of the Congress are composed of intelligent members, coming from the whole nation; and those two houses are, without doubt, a sufficient precautionary check upon each other.

For these reasons, I would suggest a constitutional amendment providing that a presidential veto may be overridden by a majority vote, instead of the present requirement of a two-thirds vote. Let the people make the laws that they are expected to obey.

JOHN R. WEATHERS.

Washington, May 24.

No Poetry In It.

Minneapolis Journal: Right after an Illinois village put in a pardoned convict as chief of police, eighteen or twenty respectable citizens were slugged and forced to leave town. Remembering this case and those of Cicero and Herrin, one might safely say that village life in Illinois is nothing to write poetry about.

Brasses Beds, Andirons, &c., re-lacquered equal to new
Fine Silver Plating
John A. Gottsmann & Co.
Established 1910
150 Pierce st. nw. Frank. 6431.

Table d' Hote Luncheon, $1
Dinner, $1.50
Hotel Lafayette
Also A La Carte Service

Avoid Imitations

Safe Milk and Food
For Infants, Invalids, The Aged
Nourishing—Digestible—No Cooking.
The Home Food-Drink for All Ages

Orders for Memorial Day Wreaths

—and Flowers for out-of-town delivery should be in hand early. Specially designed wreaths (made of long-lasting flowers and foliage.)
$3.50 and $5
Deliveries to all points by Parcel Post or Express.
14th & H Blackstone *1222 F St.*
Telephone Main 3707 — TWO STORES — Telephone Frank. 5357

It's *New* Throughout!
If you can imagine a cleaner *more than twice as efficient* as the world-famed Hoover; more durable, more trouble-free—if you can do this, you can gain some idea of The *Greater* Hoover.
But you can't begin to do it full justice. Only when you see it in action on your own rugs will you know what is meant by "POSITIVE AGITATION," as made possible, for the first time, by the *Greater* Hoover.
Have one of your rugs cleaned by The *Greater* Hoover. Phone us today. You'll not be obligated.
Special Terms *For a Limited Time* $2.25 down *Balance in Monthly Payments*
DULIN & MARTIN Co.
1215-1217 F Street
and 1214 to 1218 G Street
Hours: 8:45 to 5:30 P. M.
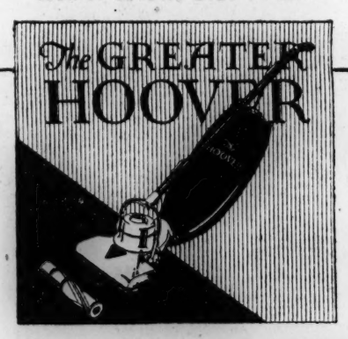

TODAY AT KANN'S
Is Economy Day
—The once a month store-wide event—offering bargains from every department. Not odd lots or remnants, but fresh, new goods, sharply reduced for this one day only. The item mentioned below is but one of the many bargains you will find.
—Shop early for best selections.
Hoover Dresses and Smocks
Some Slightly Imperfect

67c Ea.
—Materials are nurses' cloth, linens, chambrays and checked ginghams.
—Dresses are blue, white, green, lavender, gray and tan.
—The smocks are in green, rose, blue and yellow.
—Main Aisle. Dresses, Sizes 36 to 52
—Street Floor. Smocks, Sizes 36 to 44
The Busy Corner **Kann's** *Pa. Ave., 8th & D Sts.*

CAPITAL SOCIETY EVENTS

MRS. JAMES J. DAVIS, wife of the Secretary of Labor, will depart from Washington June 8 with her children for Mooseheart, Ill., to remain until October 1. The Secretary probably will remain in Washington the greater part of the summer.

The Charge d'Affaires of the Argentine Embassy and Mme. Racedo entertained at a reception yesterday afternoon in celebration of the 116th anniversary of the independence of Argentina. Their guests were only the members of the staff of the embassy and the delegates from Argentina to the Pan-American Red Cross conference.

Dr. Martin Schlimpert, secretary of the German embassy, and Frau Schlimpert entertained at dinner last evening in the presidential dining room of the Mayflower in compliment to Count and Countess Pagliano, who will sail the end of the month for Helsingfors, where the count will assume his duties as Minister of Finland. Others present were Col. Augusto Villa, military attache, and Count Rogeri, first secretary of the Italian embassy; Dr. Santiago F. Bedoya, second secretary of the Peruvian embassy, and Miss Anita Henry.

Mrs. Arthur Amory Houghton entertained at luncheon yesterday at her home in Q street, having as her guests Mrs. Frederick Dent Grant, Princess Cantacuzene, Mrs. Randolph McKim, Mrs. Anson Phelps Stokes, Mrs. Alexander Legare, Miss Abbie McCammon, Mrs. Godfrey Lowell Cabot, Mrs. Henry Leonard, Mrs. Stanley Rinehart, Mrs Frederick H. Brooke, Mrs. Ralph Jenkins, Miss Josephine Patten and Miss Helen Patten.

Mr. and Mrs. Houghton will depart next week for Massachusetts to pass the rest of the season at their summer home, "The Meadows," South Dartmouth.

Going to Philadelphia.

Mrs. Robert Henderson, wife of Capt. Henderson, will depart the end of next week for Philadelphia, where she will go to attend a wedding June 5. Capt. Henderson will depart the early part of June to take up his duties as commander of a division of destroyers. Mrs. Henderson will remain in Washington at least until the end of June.

Capt. and Mrs. Emory Scott Land entertained at a small dinner last evening. Capt. and Mrs. Land will go to Annapolis for a day or two to be the guests for June week of Capt. and Mrs. Gilbert Roweliff.

Mr. and Mrs. Victor Kauffmann are entertaining a group of friends at a house party at the Blue Ridge Rod and Gun club at Harpers Ferry.

Mrs. William Williamson, wife of the Representative from South Dakota, will be guests of honor at a luncheon to be given at the Willard next Wednesday by Mrs. Frank Lewis.

The central committee of the American Red Cross entertained at luncheon yesterday for the visiting delegates to the Pan-American Red Cross conference. Judge John Barton Payne was assisted by the Undersecretary of State and Mrs. Joseph C. Grew, the Solicitor General and Mrs. William D. Mitchell, Miss Mabel Boardman, Maj. Gen. and Mrs. Merritte W. Ireland, Rear Admiral and Mrs. Edward R. Stitt, Mr. and Mrs. John Hays Hammond and Col. Robert E. Olds.

Mrs. Grosvenor Backus entertained at tea yesterday afternoon at her home in Tracy place in honor of the official consultors attending the conference of the Pan-American Red Cross, which opened yesterday. Mme. Alfaro, wife of the Minister of Panama, and Mme. Peter, wife of the Minister of Switzerland, assisted Mrs. Backus in receiving. Mrs. Harlan Fiske Stone and Mrs. Harold Sewell were among the friends of Mrs. Backus who were present, besides the guests of honor. Tea was served in the terrace and in the garden.

The League of Red Cross Societies entertained at dinner last evening at the Willard hotel for Pan-American delegates.

Entertains at Dinner.

Mr. and Mrs. Gardiner Orme entertained at dinner last evening at their home in honor of Mrs. Orme's mother, Mrs. E. H. Elder, who is her guest here for several weeks.

Mr. and Mrs. Frederic D. McKenney and their daughter, Miss Virginia McKenney, will close their house in New Hampshire avenue and move to their summer home, Handleyhall, in Kensington, Md., tomorrow.

Mr. and Mrs. T. B. Kittredge, of Paris, have returned to Washington from California, where Mr. Kittredge is the assistant director general in the League of Red Cross Societies, and are attending the Red Cross conference.

Mr. and Mrs. Arthur Sears Henning entertained at supper last evening for Miss Catherine Hough and her fiance, Mr. E. Nelson, whose marriage will take place Monday evening.

Cox—Garner Nuptials.

The wedding of Miss Grace Willye Garner, daughter of Mr. and Mrs. William Newton Garner, to Mr. Richard B. Cox, of New York, son of Mrs. Frances R. Cox, of Washington, took place last evening at 8 o'clock in the Calvary Baptist church. Dr. William S. Abernethy performed the ceremony. The church was decorated with palms, ferns, gladioli and Easter lilies. Music was furnished by Mrs. E. V. Byram.

The bride was given in marriage by her father. She wore a gown of white charmeuse satin, made on straight lines, with a deep circular flounce on either side, embroidered in pearls and crystal beads. Her court train was of satin and embroidered with pearls and crystals. Her tulle veil was arranged with a coronet of orange blossoms and pearls. She carried a bouquet of bride roses and lilies of the valley.

Mrs. Elton B. Taylor, of Asheville, N. C., sister of the bride, was matron of honor. She wore a costume of orchid taffeta, made with a bouffant skirt, and a large tulle bow at one side. Her picture hat was of taffeta and tulle. She carried a staff topped with lavender sweet peas and snapdragons. Miss Hilda Ervin, of Alexandria, Va., and Miss Grace Clawson, Miss Mary Motherwell, and Miss Elizabeth Farr, of Washington, were bridesmaids. They wore gowns of georgette in pastel shades, Miss Farr in blue, Miss Clawson in green, Miss Motherwell in pink and Miss Ervin in yellow, made with full skirts with a row of georgette flowers at the bottom of the skirt and on the shoulder. They wore rhinestone head bands and carried pink tea roses and larkspur.

Mr. Samuel D. Friday, jr., of New York, was best man, and the ushers were Mr. Frank W. Cox, of Washington, N. C.; Mr. William A. Darden, of Annapolis, and Mr. J. Robert Cox and Mr. Stanley Worth, of Washington.

Following the ceremony there was a reception at the home of the bride's parents for the wedding party and the members of the two families. Mrs. Garner, mother of the bride, and Mrs. Cox, mother of the bride, groom, assisted in receiving, the former wearing a gown of orange georgete, trimmed with silver. The house was decorated with palms, ferns, and spring flowers.

Mr. and Mrs. Cox departed later for a wedding trip to Canada and through the Eastern States. Mrs. Cox wearing a traveling costume of gray faille silk, with a cape lined with rose, and a hat to match. They will make their home in New York.

Among the out-of-town guests were Mrs. Frances R. Cox, of Washington, N. C.; Mrs. George T. Leach, Miss Frances and Miss Louise Leach, of Washington, N. C.; Mr. and Mrs. Elton B. Taylor, of Asheville, N. C.; Mr. and Mrs. Samuel D. Friday, jr., of New York city; Mr. and Mrs. William A. Darden, of Annapolis, Md., and Mr. Frank W. Cox, of Washington, N. C.

Returns to Capital.

Mrs. Snowden Ashford has returned to Washington from Long island, where she was accompanied by Mrs. B. Stofford Mantz, after which she was the guest of her daughters, Mrs. Thomas Lippett Wattles and Mrs. R. Pierre Robert, at New London, Conn., for a week. Mrs. Wattles and Mrs. Robert will arrive in Washington the end of June to visit their parents before going to Honolulu, where Lieut. Wattles and Lieut. Robert have been ordered.

The wedding of Miss Mildred Greble, daughter of Brig. Gen. and Mrs. Edwin St. John Greble, of 1822 Jefferson place, to Mr. Thomas Bealle Davis, of New York, took place very quietly yesterday at the home of the bride's parents. The ceremony was performed at high noon and was followed by an informal breakfast, attended by the members of the immediate families of the bride and bridegroom.

Mr. and Mrs. Davis departed for a short stay at Hot Springs, Va., and will pass the summer on the Pacific coast.

Mrs. Key Pittman will not be at home on Thursdays but will be at home on Sundays at their residence, Ridge-Lands, Ridge road northwest.

Countess de Roussyde Sales is making a short visit in Washington, where she has just arrived from New York and Paris. She is staying at the Willard.

Representative and Mrs. William E. Hull will close their apartment in the Wardman Park hotel June 1 and will depart for their home in Peoria, Ill., for the summer.

Mrs. John M. Stotsenburg has arrived from Fort Sam Houston, Texas, and is visiting her sister, Mrs. Joseph Collins, at the Portsmouth, 1735 New Hampshire avenue northwest.

Col. and Mrs. W. A. McCain have sold their residence at 1809 Phelps place, and will move today to the new home they have purchased at 2906 P street, Georgetown.

Goes to Summer Home.

Mrs. John George Beresford has closed her house in Twentieth street, and gone to her summer home at New Rochelle, N. Y., to remain until July 14, when she will sail for England on the Berengaria, accompanied by her mother, Mrs. Alphonso Mason.

Senator and Mrs. Frederic M. Sackett and Mr. and Mrs. B. Sumner Welles are at the Ambassador hotel, New York.

Mrs. Charles Whitman Wetmore is passing a few days at the Hotel Lorraine, New York.

Mrs. Medill McCormick arrived yesterday from Chicago and is at the Mayflower.

Mr. Elihu Root, jr., son of the former senator, is at the Willard for a short stay. He arrived Monday night.

Mrs. F. J. Stoddard will entertain this evening at her home at 2019 N street. Miss Virginia

(CONTINUED ON PAGE 8, COLUMN 2.)

The **EMILIE ART SHOP** 923 G St. N.W.
Between 9th & 10th Sts.
(Miss Emilie Wetzel, former buyer Palais Royal Art Needlework Dept.)
Opens Today
With a Complete Line of
Stamped Goods & Art Needlework
We carry a full line of D. M. C. Embroidery Cotton

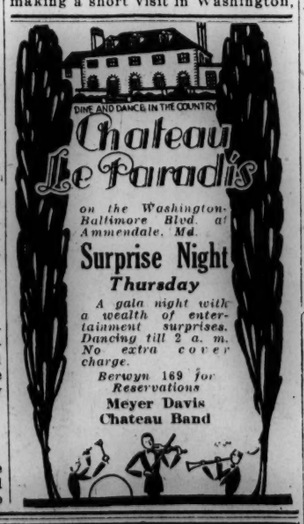

RUG CLEANING
"Dusting" and "Shampooing" Rugs—Domestic or Oriental—demands skillful use of the finest equipment modern science can provide. Our COLD STORAGE and RUG CLEANING departments are open to your inspection. All work is done in our own building.
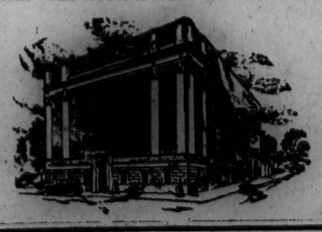
FEDERAL STORAGE COMPANY
1707 Florida Avenue
Adams 6304

THE WALNUT ROOM
Presents
NAVY BLUE FROCKS
In Smart Versions
For Every Daytime Occasion
Chic women of all sizes and ages will include at least one navy blue frock in their summer wardrobe—and wear it successfully, for whatever its occasion. And, it is to these women that THE WALNUT ROOM presents this smart collection.
Molyneux introduced the navy blue frock with grosgrain ribbon trimmings—and it is shown here in many smart versions, including the well-known number, Molyneux Nine.
AND IN ADDITION THERE ARE
The Navy Blue Bolero Frock
The Navy Blue Coat Frock
The Luncheon Frock with Lace
Navy Blue over Gay Prints
The Navy and Nude Sheer Ensemble
Navy Blue with a Bit of White and Red
Navy Blue with Polka Dots
Navy Blue in the Smart Two-piece Frock
Navy Blue in Pleated Versions
THE WALNUT ROOM — Third Floor
Woodward & Lothrop

W. & J. SLOANE
709-711-713 TWELFTH ST., N. W. — WASHINGTON, D. C.
"The House with the Green Shutters"
A Collection of
HOOKED RUGS
FOR those who have wearied of the mechanical regularity of machine-made rugs, the "hooked" rug will have a strong appeal.
It brings to us many quaint and original conceptions of designs and colorings—nature depicted by untutored hands—the art of simple folk dependant largely upon their own labor for the adornment of their homes.
Their unconventional simplicity creates an atmosphere of charm. They are particularly appropriate for summer homes.
150 Selected Rugs
Ranging from $10.00 *Upwards*
Charge Accounts Conveniently Arranged
STORE OPEN FROM 9.00 A. M. to 5.30 P. M. DAILY
SATURDAY UNTIL TWELVE NOON
FREIGHT PAID TO ALL SHIPPING POINTS IN THE UNITED STATES
Sloane Endorsed Merchandise Carries An Assurance of Satisfaction

COUNCIL OF WOMEN AVOIDS CLASH WITH CLUBS' FEDERATION

Sends Report to Atlantic City Meeting That It Be Clearing House.

WILL NOT INTERFERE WITH ITS AUXILIARIES

Mrs. John D. Sherman Makes the Opening Address to 5,000 Delegates.

Atlantic City, N. J., May 25 (By A. P.).—Friction which may have existed between the National Council of Women and the General Federation of Women's clubs, now in biennial session here, will be eliminated, it is believed, as a result of a report received today by the general federation directorate.

It was to the effect that pursuant to action taken by the directorate of the national council in New York, in February, that body would hereafter serve as a clearing house for actions initiated by its subsidiary organizations. No action will be taken by the national council which will conflict with the policies or purposes of its auxiliaries.

The report was made on behalf of Dr. Daleria Parker, president of the national council, who was unable to be present. The national council is made up of 40 organizations.

Dr. Clara B. Burdette, of Los Angeles, general federation correspondent for foreign and Territorial clubs, announced the decision in executive session of the directorate.

Promise of a heated battle on the floor over the power of the federation to bind the State organizations was given today in many quarters. Leaders of the proposed revolt claimed they had strength in 30 of the 48 States, although there was no assertion that they could dominate or control the vote of any State.

A statement by Mrs. Edna Franklin White, of Indianapolis, a vice president of the federation, that "only the Louisville club needs to be spanked" indicated the extent to which officers of the federation thought the movement would spread.

Five thousand women met here tonight to open the greatest forum ever held on the subject touching millions of lives behind them, the American home.

Power From Homes.

Mrs. John D. Sherman, of Estes Park, Colo., president of the general federation, presided.

"A sarcastic friend reminded me that it might be well for us to gather on the beach en masse, and watch the incoming tide, realizing that here, at least, is one thing we need not feel called upon to regulate," she said.

"The influence that makes the tides is 240,000 miles distant from this earth, and yet it never fails.

"There are unknown obscure women, 3,000 or 4,000 miles away, who are part of the great tide of womanhood, and it is all these hundreds of thousands of women who create for us any power we may possess."

"The influence of women in the modern world is a trio of words, 'women, influence, world,'" Representative Charles Eaton, of New Jersey, told the women.

He placed the influence of women as most needed in the question of imminent choice confronting the nation.

He exhorted them to use their influence against the lawlessness that is cursing mankind.

Referring to prohibition, Mr. Eaton said that before the dry act "we were gradually becoming a sober nation through self-control. And then we passed the eighteenth amendment and proceeded to forget all about it. The churches, school teachers, legislators, all of them quit. We woke up to find ourselves slipping and we still are slipping."

Conduct and Common Sense

By Anne Singleton.

GENERAL invitations are often even more informal in form than those mentioned yesterday. A woman giving an afternoon tea may take her visiting card and write the date of the day she chooses and "Tea at half-past 4 o'clock" in the corner. To such a card, no answer is necessary. You go, or you don't go, and afterward, if you are polite, you leave your card. But sometimes this same mode of invitation is used for an afternoon bridge party. In that case, of course, you must answer it; for the lady giving the bridge party has to know how many tables she can make up. But you do not write on your visiting card in return. You use your ordinary letter paper and write a polite note accepting or declining. The writer of the card may have many to send out, and she may be excused for doing so informally. But you have only one answer to make, and to make it on your visiting card would look too casual. You may, however, answer this, or almost any, invitation by telephone. And you may also invite by telephone, though for a dinner, or some festivity far ahead, it is well to follow up the telephone message by a note restating both the day and the hour.

The most ceremonious invitations are generally engraved, but, if a woman chooses to write her ceremonious, as well as her informal, invitations she may do so. Engraved invitations are only to save us trouble, and if the affair is small, we may like to take the trouble. There is something very charming about a properly written and spaced invitation. There are, of course, no engraved cards for formal answers. These must be written.

(Copyright 1926, by Vogue.)

SOCIETY

(CONTINUED FROM PAGE 7.)

Porcher, president of the Charleston (S. C.) Center of International Arts and Letters, and Mrs. Abbott, wife of Col. E. J. Abbott, will be the guests of honor. The Minister of Latvia and Mme. Seya will be among the guests, and Latvian literature will be a feature of the evening, as well as a revival of the literature of the Southern States.

Mr. and Mrs. Henry Suydam are receiving congratulations on the birth of a son, born Monday night in Garfield hospital. Mrs. Suydam was formerly Miss Anne Gordon, daughter of Mrs. George Barnett, wife of Maj. Gen. Barnett.

Democratic Women's Dinner.

As the final event of this season's program of forum luncheons and dinners, the Woman's National Democratic club will give a dinner at the clubhouse, 820 Connecticut avenue, this evening in honor of Dame Rachel Crowdy, of England, member of the secretariat of the League of Nations, and the only woman director of a section of the league's activities. Dame Rachel is in charge of the section relating to social questions and the opium traffic, and will speak on that phase of the league's work.

Mrs. Emily Newell Blair, vice chairman of the Democratic national committee and secretary of the Woman's National Democratic club, will arrive today from Joplin, Mo., for the dinner, at which she will preside.

Among others who have made reservations are Senator and Mrs. Andrieus A. Jones, Senator and Mrs. Joseph T. Robinson, Senator Claude A. Swanson, Senator Thomas J. Walsh, Senator Carter Glass, Representative and Mrs. J. C. Linthicum, Mrs. J. Borden Harriman, Mr. and Mrs. Huston Thompson, Mrs. Minnie Fisher Cunningham, Miss Grace Abbott, head of the children's bureau; Mrs. Charles Patterson, Mrs. Edward B. Meigs, Mrs. Blair Banister, Mrs. Wilbur Hubbard, Mr. and Mrs. Myron Whitney, Mrs. Lyman Perry, Mrs. Edward G. Thompson, of Little Rock, Ark.; Mrs. Davis Anderson, of Philadelphia; Mrs. George M. Eckels, Mrs. Frank Hiram Snell, Mrs. Rose Yates Forrester and Mrs. A. E. Spangler.

The national headquarters of the League of American Pen Women has moved from the Shoreham hotel to their new quarters in the Mayflower hotel. Tomorrow afternoon from 4 until 6 o'clock the members will hold a reception in the palm court of the Mayflower in honor of their new president, Mrs. Ernest Thompson Seton.

Mrs. Macpherson Crichton is arranging the reception, assisted by Mrs. Delos A. Blodgett, Mrs. Luther Gregory, Mrs. William F. Dennis, Mrs. William Crawford Gorgas, Mrs. Homer Hoch, Mrs. Jessie Nicholson, Mrs. John Mock, Mrs. Edward Nelson Dingley, Mrs. Theodore Tiller and Mrs. William Atherton DuPuy.

Progressive Luncheon Benefit.

A committee of six members of the Women's Guild of American university will give a progressive luncheon to 25 guests tomorrow to raise funds for furnishing the women's residence hall recently opened on the College of Liberal Arts campus, Massachusets and Nebraska avenues.

Mrs. G. Taylor Wade, 614 S street, will serve the first course; Mrs. W. S. Dewhirst and Mrs. L. C. Clark the second course, at the home of Chancellor and Mrs. Clark, on the campus; Mrs. A. C. Christie, of Silver Springs, the third, and Mrs. E. W. McCullough, of Chevy Chase, the last course. Mrs. Harry James will provide the automobiles for the trip.

The primary music department of Sidwell's Friends school will present "The Golden Whistle," an operetta, at the Wardman theater tomorrow afternoon. The proceeds will be given to Friendship House.

Among the patronesses are: Mrs. Grace Kendall Angus, Mrs. Thomas F. Bayard, Mrs. John Lester Barr, Mrs. A. Britton Browne, Mrs. Dean Caldwell, Mrs. William T. Davis, Mrs. William J. Flather, Mrs. Robert W. Fleming, Mrs. Paul Henderson, Mrs. Samuel A. Kendall, Mrs. Cazenove G. Lee, jr., Mrs. Martin Madden, Mrs. Edward B. Meigs, Mrs. John F. Meigs, Mrs. Keith Merrill and Mrs. Merle Thorpe.

Mrs. Katherine C. Brush-Bales will have as her guest her daughter Mrs. Lionel Claudius Goudeau, who after a week's visit in Washington will join Lieut. Goudeau, U. S. M. C., at Mt. Gretna, Pa. Mrs. Brush-Bales will entertain extensively for Mrs. Goudeau, who before her marriage in April was Miss Rosemarye Coleman Bales.

Hosts at Luncheon.

Lieut. Comdr. and Mrs. W. J. Clarke Agnew were hosts at luncheon Monday in the presidential dining room of the Mayflower, when their guests were Rear Admiral and Mrs. T. P. Magruder, Capt. and Mrs. A. W. Bronson, Mrs. Stuart Grieg and the naval attache of the British embassy, Capt. A. Stopford.

The Nebraska State society will give a dinner and dance at the Congressional Country club tomorrow evening.

The District of Columbia Alumnae association of the Gamma Phi Beta sorority met for dinner last evening at the clubhouse of the American Association of University Women.

The wedding was solemnized Saturday at the residence of Mr. and Mrs. Albert B. Snavely, 211 Tenth street northeast, of Miss Florence Hortense Bosard to Mr. John Pratt Neal, the Rev. John C. Ball, pastor of Metropolitan Baptist church, officiating. The bride was gowned in a tan georgette dress and carried bridal roses.

The ceremony was performed in the presence of the immediate relatives and a few personal friends. Mr. and Mrs. Neal departed immediately afterward for a motor trip to Atlantic City and other points north. They will be at home after June 15 at 1339 Otis place northwest.

New York Society

Special to The Washington Post.

New York, May 25.—Mr. and Mrs. Francis Saxham E. Druery have returned from England and have joined her father, Commander Elbridge T. Gerry, at his city residence. They will go to the Gerry estate at Newport next month.

The passengers booked to sail on the Aquitania tonight include Mrs. Oliver H. P. Belmont, Mrs. William Nelson Cromwell and Mrs. Paris Singer.

The program of entertainment for the Crown Prince and Crown Princess of Sweden is being continually extended. The Rev. Arthur Judson Brown and Mrs. Brown will give a luncheon for the royal visitors at their home on June 5. They will be the guests of honor at a luncheon for 40 at the St. Regis on June 6 to be given by Olaf H. Lamma, Swedish consul general in New York.

16 ARE GRADUATED FROM GUNSTON HALL

Four Are Washington Young Women; Rev. Herbert Scott Gives Address.

Graduation exercises were held at Gunston Hall school yesterday, and sixteen young women, four of whom are local residents, were awarded diplomas. The Rev. Arthur B. Kinsolving, of Baltimore, delivered the address.

Miss M. L. Gildersleeve and Miss Mary D. Kerr, principals of the institution, presided. The Rev. Herbert Scott, rector of St. Margaret's Episcopal church, delivered the invocation and the benediction.

The graduates were: (Academic class) Jeanette T. Hume, Susie M. Jose, Judith Claybrook Offley, Mary Elizabeth Wingfield, Mabel Lee Akers, Genevieve E. Brewer, Katheryn Elizabeth Hanley, Julia Lewis Lunsford, Mary Matheson, Bertha E. Newcomb, Henrietta Dyer Starr and Cornelia Alice White. The first four are of this city. (Graduate class, comprising those who had taken two years' college work) Mildred Frances Armstrong, Emily Elizabeth Braswell, Laura Gertrude Shemwell and Margaret W. Stribling.

Rockville Marriage Licenses.

Licenses have been issued at Rockville, Md., for the marriage of Harold E. Sharp, 22 years old, and Miss A. Gertrude Ruckel, 22, both of Chester, Pa., and John Glennon Block, 21, of Arlington, Va., and Miss Elsie G. Reynolds, 18, of Washington.

3 PRIZE WINNING PLAYS STAGED AT ARTS CLUB

Gamut of Emotions in Triumvirate of One-Act Dramas in Tiny Playhouse.

CLEVER STAGE SETTINGS

In the playhouse of the Arts club, the only theater of its kind in Washington, the three prize-winning plays of the recent contest were given their premiere production last night before a capacity audience.

Under direction of the dramactic committee, Mrs. Maud Howell Smtih, chairman, Glenn Madison Brown, vice chairman, stage settings and lighting were in keeping with the character of the plays which ranged from deep tragedy to light comedy, a period play, a character study, and a commentary on current life.

Mrs. Edith Ogden Heidel's "The Dark Road," a dramatic play of colonial days, which won first prize, was presented by Anne Ives, Maud Howell Smith, Maurice Jarvis, J. Martin Scranage, John Bryan and Robert De Grange; Clifford Brooke, of the National Theater Players, directing.

The second play, "The Parchment," a character study, written by Miss Anna C. Laws, and directed by Denis E. Connell, was ably acted by Mrs. Belle Howell Bohn, Harriet Murphy, Stanwood Cobb, James Bly, John Davenport Long and Frank E. Bowman.

The third play, a comedy by Mrs. Isabel Geddes Smith, entitled "The Whatnot Complex," was directed by Dorothy Tierney, of the National Theater Players, with a cast including Judy Shelton, Robert Clear and Arthur White.

The play contest was inaugurated three years ago by Mrs. Maud Howell Smith, chairman of the dramatic committee, and has been an annual feature, bringing forth a number of one-act plays and developing unexpected and excellent playwright talent. The judges for this year's contest were Dr. DeWitt C. Croissant, of George Washington university; John J. Daly, of The Washington Post and Walter Beck, actor.

The plays are to be repeated this evening.

Park Purchase Opposed.

The District commissioners yesterday voted to recommend that Congress refuse to enact the pending bill to authorize purchase of the Patterson tract for park purposes. They directed Daniel E. Garges, secretary, to include in the letter so stating that in the opinion of the commissioners the National Capital park and planning commission should not have its authority to select park sites overridden by Congress in directing it to make certain purchases.

BAPTIST CONVENTION OPENS WITH MENACE OF DISCORD

(CONTINUED FROM PAGE 1.)

mined to contend earnestly for the faith and to put up a vigorous fight in order to hold the denomination true to the fundamental teachings of Christ, but who are willing to cooperate heartily in the program of the Northern Baptist convention. This group represents about one-third of our denomination.

"Finally, 50 per cent of our people are thoroughly fundamental in their belief. They hold to the historic faith and practices of regular Baptists, but are not organized or aligned as a separate group. They are irritated by the continual discussions in our convention. They are disgusted with the fighting attitude of both the extreme modernists and the extreme fundamentalists. They are weary of fractious folk and factoinal dissensions."

Dr. Brougher pointed to Christ as the "common denominator Who could unite all these factions into a militant organization for Christianity." He concluded his stirring plea with "Baptists will bow to no other authority than Christ."

Opened With Prayer.

The sessions were opened with singing and prayer. The Rev. Samuel Judson Porter delivered the address of welcome which was responded to by President Edward H. Rhoades, jr. The State delegations were assigned their places, the committees on enrollment and arrangements and the executive committees rendered their reports.

In the afternoon the annual meeting of the board of education was held. Reports were read by F. W. Padelford and William A. Hill, both of New York. The report of the board of education was accepted.

A motion empowering the board of education to distribute its money for school and college work from the school and college fund in the general budget of the convention was passed without dissent. Officers of the board of education who were elected yesterday were: J. M. Wilbur, of Philadelphia, president; J. M. Wells, of Nebraska, vice president, and R. A. Ashworth, of New York, recording secrtary.

Secretary of Labor Davis lauded the "old-time religion," and said that there were those "who would even modernize God." He said religion has outlived the worst of persecution, overthrown despotism and inspired the greatest works of art. He avowed that religion can never be outgrown because it answers a human need.

The secretary credited religion with having raised the standards of labor, and said "the ever rising standard of the human race from serfdom to its present high place is due to the endeavors of those who followed the example of Jesus Christ." He extended to the delegates a greeting from President Coolidge.

Labor Leader Speaks.

William Green, president of the American Federation of Labor, likewise stressed the affinity between labor and the church.

"The Bible states that the common people heard the teachings of the Master gladly," he said, "so, it seems, the Baptist denomination has ever made a strong appeal to the masses of the people. Its membership has been drawn from the ranks of the working people who seemed to be attracted to the teachings and doctrine of this great denomination.

"As the representative of the great organized labor movement, I present to you some of the outstanding reasons why there must be an understanding between the church and labor.

"First, they are both of the people. Their membership is drawn from the masses of the common people. Second, both are idealistic in character and are founded upon the innermost feelings of the heart and mind. Third, they both seek to promote the moral, spiritual and cultural welfare of the people. Fourth, both organizations are seeking to find a solution of social and industrial problems. Fifth, both are endeavoring to raise the standard of living and standard of citizenship."

Asks Cooperation.

"Let us strive together, the church and organized labor, in making the lives of the people brighter and better, in bringing both material and spiritual blessings into their lives and into their homes. Let us unite in a common effort, developing a citizenship of such a high standing as to guarantee the perpetuity of American principles and American institutions."

A Federal department of education was denounced by President John W. Million, of Des Moines college, Iowa, who said that was an attempt to "Prussianize the American intellect."

Dr. Million declared, "Simon pure Baptists everywhere believe in baptism by immersion. Yet, if evidence to prove that baptism by springling and not by immersion should be found which antedates our present literature, we must accept it. We must be willing to have the tenets of our faith checked up and the best place to do this is out in the open at the university."

A composite picture of the types of life from which the students at his university came was pictured by President F. B. Igler, of the University of Pennsylvania.

He declared that "most of the slips of university students can be traced back to the environments and teachings of their homes and home communities," and said that the youth of today was eager for a chance to do battle in the cause of Jesus Christ if it could only be led into the right paths.

The first rift in the peace of the convention appeared when the report of the committee of nine appointed to consider the earlier report of the advisory committee on financial reorganization of the church was read. Fundamentalists opposed the report because it was feared that concurrence in it would set up a more rigid and autocratic church organization. The committee submitted the report without recommendations. A motion to accept the report and dismiss the committee resulted in a call for a division of the house, but the convention accepted the motion by a vote of approximately 3 to 2.

The Woman's American Baptist Foreign Missionary society held a meeting in the evening, at which the report for the last year of the society was read. Woman missionaries from foreign lands and a number of their converts, dressed in the costumes of their native lands, spoke on their experiences in the foreign mission field.

Among the missionaries who spoke were: Jessie M. G. Wilkinson, of Japan; Charlotte Wright, of Assam; Olive E. Jones, South India; F. Louise Jenkins, Japan; Dr. Martha J. Gifford, Burma; Dr. Carrie E. Slaght, West China; A. Verna Blakely, Assam; Jennie L. Reilly, South India; Arcola I. Pettit, East China; Marie A. Dowling, East China, and Melvina Sollman, South China.

Post to Plan Cross In Memory of Dead

Costello post and auxiliary of the American Legion will hold their annual memorial service at noon today, placing on the lawn of the District building a large white cross, about the base of which mothers of sons who were killed in the war will lay the red poppies of Flanders fields.

Sacred music will be played on the McKim memorial chimes of Epiphany church on G street while the services are in progress. Assembly and taps will be sounded by E. R. Whipp and Thomas J. Murray, of the Costello post drum and bugle corps.

Guard Board to Meet Here.

The following board has been appointed to meet here subject to the call of the senior member to make recommendations on appointment of general officers in the reserve and Federal recognition for general officers of the national guard, Maj. Gen. Hanson E. Ely, Maj. Gen. Andrew Hero, jr., Maj. Gen. Anton Stephan, national guard; Brig. Gen. S. D. Rockenbach, Brig. Gen. Milton R. Reckord, national guard. Maj. Gen. Thomas H. Lowe is the recorder.

$1,480,000 ESTATE LEFT IN SMITH WILL

Testament Executed in 1886 Leaves One-Fourth for Charitable Purpose.

The will of Emmons S. Smith, who died December 8 last, was admitted to probate yesterday by Justice Hitz in probate court and letters of administration granted to Mrs. Isabel Q. Smith, the widow, and Emmons S. Smith, jr., the son. The estate is valued at $1,480,000, and the debts are $88,452. The will was executed July 30, 1886, before the testator was married. It bequeathed one-fourth of the estate in trust to the town of Lancaster, N. H., the interest to be used for the poor, and devised $1,000 for a monument to the deceased mother and sister of the testator.

Smith was a partner with Otto J. DeMoll in the music business at Twelfth and G streets northwest.

Benjamin L. Fowler, who died May 4, left an estate valued at more than $35,000, according to the petition for letters testamentary filed by his brother, Harry C. Fowler, and the daughter of the latter, Alice E. Fowler.

Telephone Company Plans Additions Here

Additions and improvements to the telephone plants in Washington were approved yesterday by the board of directors of the Chesapeake & Potomac Telephone Co. Approximately $202,600 will be spent. Seven of the nine exchanges will benefit by the improvements, as well as Seat Pleasant, Bradbury Heights and Capitol Heights sections.

The improvements include an addition to the Cleveland central office, the installation of a 5-section wire chief's test desk and other equipment at the Main-Franklin central office, and an addition to the underground conduit and cable plants of the North-Potomac and Adams-Columbia central offices. A new central office will be established at Capitol Heights.

Bruce Gets License To Wed Miss Mellon

A license for the marriage of Miss Ailsa Mellon, daughter of Secretary of the Treasury Mellon, to David K. Este Bruce, son of Senator W. C. Bruce, of Maryland, was issued at the District Supreme court yesterday.

Application for the District license was made personally by Mr. Bruce, who gave his age as 28, and that of Miss Mellon as 24. Bishop James E. Freeman was named as the minister who will perform the ceremony which will take place Saturday in the Washington cathedral.

WHERE TO SHOP AND WHERE TO STOP

In the CAPITAL CITY

Hotel Directory

Gordon Hotel Apartment
16th and Eye Sts. N. W.
ROOMS WITH OR WITHOUT BATHS NOW AVAILABLE.
DAILY OR WEEKLY RATES.
CAFE.
(Under Wardman Management.)

THE MANCHESTER
1426 M STREET N. W.
Room and bath apartments. Elevator and phone service. Home cooking.

Hotel Inn
604-610 9th st. nw.
$1.00, $1.50 and $2.00.
$7 rooms, $6 weekly; $10.50 rooms, $8; $14 with toilet, shower and lavatory, $10; 2 in room, 50% more. Rooms like Mother's.

Where to Dine

DANISH ROSE CAFE
721 17th Street Fr. 1785

EAST IS EAST, WEST IS WEST
But They Meet When You Eat At
THE ORIENTAL CAFE
1347 Pa. ave. nw.
We Specialize in Parties
Lunch 50c Dinner 75c

Places of Interest

GOVERNMENT PRINTING OFFICE—N. Capitol & G Sts. Guides from 10 to 12 noon and 1 to 3 p. m.

Sightseeing

SIGHT SEEING THE GRAY LINE MOTOR TOURS

MT. VERNON $2
Visiting Home and Tomb of George Washington; also Christ Church and Masonic Lodge Rooms in Alexandria.
Lv. 1417 Pa. Ave. N.W. (Opp. Poli's Theater).
10, 11 A.M.; 1, 2 P.M.
Per Person Round Trip Including All Fees
PHONE M. 600

Phillips Memorial Gallery
1600 21ST ST. N. W.
Open Tuesdays, Saturdays & Sundays from 2 to 6 p. m. showing paintings of
Old and Modern Masters

Gowns and Frocks

TIMGAD
Gifts and Gowns
Unusual frocks at unusual prices
1417 You Street N. W.
OPEN EVENINGS. POT. 3063.

COLORADO IS NEAR in time and money

Summer rates way down!

Effective June 1

Here is the ideal two-weeks low-cost vacation

Wonderful Colorado—cool, invigorating, beautiful—is only a day and a night from Chicago. Colorado is near in time and money. For no more than the cost of a vacation near home you can enjoy a *real* western vacation in the Rockies.

Two weeks is time enough. And the Burlington will take you there at a round trip summer rate surprisingly low. Living costs are as low as $17.50 a week. You would pay as much or more on an ordinary vacation.

Come to Colorado! A hundred wonderful experiences are in store for you. Rocky Mountain National-Estes Park, the Pike's Peak region, Denver's Mountain Parks, the world-famous 236-mile Grand Circle Tour—these are only a few of them.

For a moderate additional cost you can have your Burlington ticket take you to Yellowstone and Glacier National Parks.

For real enjoyment, come to Colorado on the Burlington. Three fine Colorado trains daily from Chicago. Famous Burlington service—you'll delight in every mile of it. You will understand why the Burlington is the most popular route to the Rockies.

Burlington Escorted Tours

If you do not wish to plan your own Colorado trip, join a Burlington Escorted Tour party with everything planned and paid in advance. Experienced travel expert with each party takes care of all travel details.

Going to California?

The Burlington through route via Denver, the Royal Gorge, scenic Colorado and Salt Lake City reveals "America's most magnificent panorama of mountain scenery."

Most popular route to the Rockies

Superb equipment, perfect road beds, and courteous, thoughtful service have won for the Burlington the largest patronage of Rocky Mountain vacationists given to any railroad

Burlington Route
THE NATIONAL PARK LINE

MAIL THIS FOR FREE BOOK

H. K. MILES, General Agent, Burlington Route,
Dept. P-6, 1426 So. Penn Square,
Phone Rittenhouse 1867-8, Philadelphia, Pa.

Please give me information about your special low fares to Colorado. Also send me fully illustrated book, with maps, etc.

Name .....
Street .....
City ..... State .....

☐ Make an "X" here if you wish booklet on Burlington Escorted Tours.

"TELLING TOMMY"

By Pim

STORE CHAT BY LANSBURGH & BRO.

The Era of Youth!

That is the age in which we live. Growing old is out of date—and we are keeping abreast of a world that is "moving to Charleston time."

And so, Lansburgh & Bro. is 65 years young! Sixty-five years of experience have taught us the folly of trying to live upon past achievement. We are too busy looking to the future, seeking the new, keeping up with the ever changing trend of fashion to grow old!

Lansburgh & Bro

DEPARTMENT STORE—7TH TO 8TH TO E

ALEXANDRIA KNIGHTS OF COLUMBUS HOSTS AT STATE MEETINGS

Chamber of Commerce Body Urges City to Acquire Municipal Dock.

SCOTTISH RITE MASONS OPEN SESSIONS TODAY

Flower Show Starts June 2. George Anderson Hurt by Automobile.

THE WASHINGTON POST BUREAU,
124 N. Patrick St., Alexandria, Va.

The annual State convention of the Knights of Columbus opened yesterday morning in the Elks lodgeroom. The delegates were welcomed by Mayor William Albert Smoot. The response was by Dr. C. C. Caylor, grand knight of Fitzgerald council. Twenty-two delegates and seven State officers are in attendance. George F. Roth, of Portsmouth, State deputy, is presiding.

The morning session was given to appointment of committees and presentation of resolutions which will be acted upon today. In the afternoon the delegates motored to Arlington and placed a wreath on the tomb of the Unknown Soldier and later visited the Shrine of the Immaculate Conception and monastery at Brookland, D. C.

The delegates were the guests of the local council at a banquet last night in the George Mason hotel. Martin E. Greene, of this city, is secretary of the State organization and the local delegates in attendance are Dr. C. C. Caylor and Thomas E. Dyson. Two delegates from each council in the State are at the meeting.

The sessions will continue today and close this afternoon with election of officers and the selection of a meeting place for 1927.

H. E. Gentry, chairman of the civic bureau of the chamber of commerce, presided over a meeting of that body Monday night, when a number of matters of interest to the community were reported on. The proposal for a municipal dock will be brought before city council with a recommendation that action be taken on the proposition. Commander F. Clinton Knight, of Alexandria post, No. 24, the American Legion, offered on behalf of that post to have the cemetery in the rear of the old First Presbyterian church, on south Fairfax street, cleaned out, and the offer was accepted by the bureau and a representative of the church. A number of persons prominently identified with the early history of America are buried in this plot.

Indorsement was given the movement of the Legion post to sell flags on a 12-foot staff to the business men of the city to be placed at regular intervals near the curb for a permanent decoration. Announcement was made that only $800 of the necessary amount to construct a bituminous macadam roadway from Hunting creek eastward to Fort Hunt is now lacking, and the question of obtaining this amount will be placed before the board of directors of the chamber of commerce.

An effort will be made to have the German field piece, now on the lot west of the post office building, placed on a concrete base with a suitable marker.

Fifty members of Fredericksburg lodge of Elks visited Alexandria lodge, No. 758, Monday night, when a class of ten candidates was initiated by the newly installed officers of the local lodge. The Rev. Edgar Carpenter, exalted ruler, presided. During the evening speeches were made by a number of the visitors and local men. Among them were J. F. Heflin, exalted ruler of Fredericksburg lodge; W. B. F. Cole, esteemed leading knight of Fredericksburg lodge; Judge Robert F. Mattingly, of Washington lodge; James L. Ward, past district deputy and past exalted ruler of Washington lodge; J. Fred Birfell and Harry F. Plowman, of this city. The 11 o'clock toast was given by Judge Mattingly.

Howard D. Carter, past exalted ruler, was named delegate to the Chicago national convention in July, and has been appointed by William J. Sinex, of Chicago lodge, grand esquire of the national order, as his aid during the parade July 15 in connection with the convention.

A flower show will be held in the country market building on June 2, from 2 to 6 p. m., under the auspices of the Garden Club of Alexandria, when awards will be made for first and second place in each class.

Following is a list of the classes to exhibit, with the names of those in charge: President of the garden club and general chairman of the flower show, Mrs. Louis S. Scott; peonies, Mrs. Malcolm Matheson and Mrs. Julian T. Burke; iris and delphiniums, Mrs. George P. Anderton and Mrs. Andrew S. Mitchell; perennials, annuals, Mrs. David Janney Howell and Mrs. Frank M. Dillard; flowers or shrubs from old gardens in the community, 40 years old or older, Mrs. William B. Lloyd; roses, Mrs. Richard Hammett, Mrs. M. L. Horner and Mrs. William J. Boothe; flower arrangements, Mrs. Louis S. Scott and Mrs. Richard Hammett. Entries are open to all interested in the cultivation of flowers, and are not limited to members of the club.

The annual State convention of the Scottish Rite Masons will be opened today in this city and continue tomorrow and Friday, with Percy E. Clift, of this city, State president, presiding. Practically every city in the State will be represented and about 60 delegates are expected. One of the features of the meeting will be the conferring of degrees. The State education committee will meet, with Robert South Barrett, of this city, chairman.

George Anderson, 50 years old, of 716 North Columbus street, while crossing at the intersection of Washington and Wythe streets at 8 o'clock yesterday morning was struck by an automobile driven by Charles R. Gaede, of 818 Princess street, and knocked down. Anderson was taken to Alexandria hospital by Gaede and treated by Dr. M. D. Delaney for cuts and bruises. Gaede reported the accident at police headquarters.

Mary Earle Pickens, 6-year-old daughter of Commander Andrew C. Pickens and Mrs. Harriet Fowle Taylor Pickens, died Monday evening in Children's hospital, Washington, after a brief illness. The body was taken to the home of her parents, 711 Prince street, and funeral arrangements have not been completed. Commander Pickens sailed last week for Balboa, Panama.

Harry W. Stanton, 64 years old, died suddenly at 2:30 o'clock yesterday morning at his home on Seminary hill. He is survived by his wife, Mrs. Emma Stanton, and one son, Charles Stanton. The deceased had for many years conducted a store at the intersection of Duke street and Seminary lane. The funeral will take place at 3 o'clock tomorrow afternoon from the home and will be conducted by the Rev. Samuel A. Wallis, professor emeritus of the Episcopal Theological seminary, and the Rev. Dr. W. S. Hammond, of the Methodist Episcopal Church South. Burial will be in Union cemetery.

The two-story frame dwelling at 410 Oronoco street, occupied by Roscoe Smith, colored, was swept by fire at 2 o'clock yesterday afternoon, when the contents were completely destroyed. The fire spread to the roofs of the two adjoining houses, 408 and 412 Oronoco street, occupied by Mattie Wilson and James Holmes, but was under control by the firemen before doing much damage. The loss is placed at several hundred dollars.

Opening bids for the construction of a bituminous macadam roadway from Hunting creek eastward to Fort Hunt, Va., a distance of five and one-half miles, has been set for June 2, it was announced yesterday. Funds for the construction of the road have been subscribed by the people living along the route.

Louis F. Bargamin left yesterday for Bedford City to attend the funeral of his brother, Paul Bargamin, who died Monday in the Roanoke hospital, and will be buried today from his home in Bedford City. Mr. Bargamin had been mayor of Bedford City for several years.

The first consignment of Georgia peaches passed through Potomac yards Monday night, and after the cars were reiced, proceeded to New York.

RADIO PROGRAMS

WEDNESDAY, MAY 26.
LOCAL STATIONS.
EASTERN STANDARD TIME.

NAA—Arlington (435)
10:30 a. m., 3:15 p. m. and 10:05 p. m.—Weather reports.

WCAP—C. & P. Tel. Co. (469).
6:45 to 7:45 a. m.—"Tower Health Exercises," from WEAF.
6:25 to 6:30 p. m.—"Baseball News of the Day."
6:30 to 7 p. m.—"Matters Before the House," discussed by Hon. Fletcher Hale, Republican, from New Hampshire, member of committees on education, merchant marine and fisheries, and world war veterans legislation—Subject: "The Congress and the People."
Robert Crosser, Democrat, from Ohio, member of interstate and foreign commerce—Subject: "The Constant Issue."
7 to 7:30 p. m.—"The Shinola Merrymakers and the Gentleman of 2 in 1," from WEAF.
7:30 to 8 p. m.—"Davis Saxophone Octet," from WEAF.
8to 9 p. m.—"Ipana Troubadours," from WEAF.
9 to 10 p. m.—Second Annual Victor Herbert Memorial concert under the auspices of the American Society of Composers, Authors and Publishers from the Crystal room of the Ritz-Carlton hotel in New York city.

WRC—Radio Corp. of America (469)
11:55 a. m.—Arlington time signals.
12 noon—Organ recital by Gertrude Smallwood.
1 p. m.—Irving Boernstein's Hotel Washington orchestra.
5 p. m.—George F. Ross, pianist.
5:15 p. m.—"Housekeepers' Chat," by Dorothy Townsend.
5:30 p. m.—"Electrifying Your Spots and Stains," by Mary E. Turner.
5:45 p. m.—The Aloha Players, under direction of Alma Wolking.

WHRF—Hospital Fund (256)
11 a. m. to 12 m.—Police news.

DISTANT STATIONS.

KDKA—Pittsburgh (309)
8 p. m.—Concert.
8:15 p. m.—Address.
9 p. m.—Concert.

KFI—Los Angeles (467)
8:30 p. m. to 1 a. m.—Continuous program.

KFUO—St. Louis (545)
6:35 p. m.—Talk and music.

KMOX—St. Louis (280)
6 p. m.—Markets.
7 p. m.—Recital.
8 p. m.—Recital.
10:30 p. m.—Instrumental.

KMTR—Hollywood (238)
8 p. m.—House hour.
11 p. m.—Music.

KOA—Denver (322)
8:30 to 9 p. m.—Talks and music.
10 p. m.—Special all night program.

KTHS—Hot Springs (375)
10 p. m.—Variety.
11:15 p. m.—Classical.
11:30 p. m.—Dance.

KYW—Chicago (530)
5 to 12 p. m.—Continuous.

WAHG—New York (316)
1 to 10 p. m.—Continuous.

WAIU—Columbus (294)
10:15 p. m.—Studio.

WBAL—Baltimore (246)
Silent.

WBAP—Fort Worth (476)
Silent.

WBBM—Chicago (226)
8 to 9:30 p. m.—Orchestra.
9 p. m. to 1 a. m.—Continuous.

WBZ—Springfield, Mass. (333)
6:35 to 11 p. m.—Continuous.

WCAU—Philadelphia (278)
7:30 p. m.—Recital.
8 to 11 p. m.—Program.

WCX—Detroit (517)
7 p. m.—Dinner.
9 p. m.—Program.

WEAF—New York (432)
6:30 p. m.—Pianist.
6:45 p. m.—Duets.
7 p. m.—Shinola Merrymakers.
7:30 p. m.—Davis Octet.
8 p. m.—Troubadours.
9 p. m.—Victor Herbert memorial.
10:30 p. m.—Orchestra.

WFBG—Altoona, Pa. (278)
6:30 to 11 p. m.—Continuous.

WFI—Philadelphia (395)
1 to 7 p. m.—Continuous.

WGBS—New York (316)
6:30 p. m.—Program.

WGHB—Clearwater, Fla. (206)
8:30 to 10:30 p. m.—Continuous.

WGHP—Detroit (270)
6 p. m.—Concert.
7 p. m.—Report.
1 to 2 a. m.—Music.

WGR—Buffalo (319)
7 to 10 p. m.—Same as WEAF.
11 to 12 p. m.—Orchestra.

WGY—Schenectady (380)
6:30 p. m.—Orchestra.
7:30 p. m.—Orchestra.
8:05 to 10 p. m.—Musical program.

WHAM—Rochester (278)
7 to 8 p. m.—Orchestra.

WHAR—Atlantic City.
Silent.

WHO—Des Moines (325)
7:30 to 12 p. m.—Continuous.

WHT—Chicago (400)
7 to 12 p. m.—Continuous.

WIP—Philadelphia (508)
1 to 7 p. m.—Continuous.

WJJD—Mooseheart, Ill. (370)
6:30 p. m.—Concert.
9 p. m.—Studio.
11 p. m. to 1 a. m.—Concert.

WJAZ—Chicago (322)
10 p. m. to 2 a. m.—Continuous.

WJR—Detroit (517)
8 p. m.—Talk.
8:45 p. m.—Music.
9 to 12 p. m.—Continuous.

WJZ—New York (455)
6:15 p. m.—Orchestra.
7 p. m.—Imps.
7:30 p. m.—Orchestra.
8 p. m.—Violinist.
8:50 p. m.—Associated Press.
9:05 p. m.—Record Boys.

WKRC—Cincinnati (326)
7 p. m.—Dinner.
9 p. m.—Review.
10 to 12 p. m.—Music.

WLIT—Philadelphia (394)
2 to 10 p. m.—Program.

WLW—Cincinnati (422)
6 to 10 p. m.—Continuous.
11 p. m.—Dance.

WLWL—New York (288)
9 to 10:30 p. m.—Paulist program.

WMAK—Buffalo (266)
6:15 p. m.—Music.
9 to 12 p. m.—Continuous.

WMAQ—Chicago (445)
6 to 10 p. m.—Continuous.

WMAC—New York (341)
6 to 11:30 p. m.—Program.

WOR—Newark, N. J. (275)
6 to 11 p. m.—Program.

WPG—Atlantic City (275)
Silent.

WREO—Lansing (286)
6 p. m.—Concert.
8 to 9 p. m.—Studio.
9 to 12 p. m.—Novelty.

WRVA—Richmond, Va. (256)
8:30 p. m.—Markets.
8:45 p. m.—Organ.
9:45 p. m.—Soloists.
10:30 p. m.—Carry Me Back to Old Virginny.

WSAI—Cincinnati (328)
7:45 p. m.—Chimes.
8 p. m.—Same as WEAF.
11 p. m.—String quartet.

WTAM—Cleveland (389)
7:15 p. m.—Orchestra.
8:30 p. m.—Talks.
9 p. m.—Auditorium.

WSWS—Chicago (276)
6 p. m.—Orchestra.
7 p. m.—Songs.
10 p. m.—Pianist.

WWJ—Detroit (353)
7 p. m.—Studio.
7:30 p. m.—Orchestra.
8 p. m.—Dance.
9 p. m.—Music.

WHITE HOUSE DEFENDS DRY ORDER, SENATE VOTES INQUIRY

(CONTINUED FROM PAGE 1.)

ployment of Federal officers by States and State officers by the Federal government and would require action by the Senate.

Reed Assails Voters.

During a Senate post-mortem on the Pennsylvania Republican primary and its relation to the prohibition question, Senator Reed (Republican), of that State, said the people had shut their eyes and voted blindly, wet or dry. He added that "as long as the people of Pennsylvania vote like a lot of dunderheads they deserve what they get."

"Oh, they were not dunderheads!" exclaimed Senator Bruce (Democrat), Maryland, a leader of the Senate wets, as the galleries joined with senators in laughter.

With respect to the charge that the President's order constituted an invasion of State sovereignty, it was stated at the White House that the chief executive had not thought that this question could arise, for the reason that the States not only had invited, but had commanded the national government to take concurrent jurisdiction with the States in the enforcement of the prohibition law.

This principle must be followed, Mr. Coolidge believes, so far as Federal and State statutes permit, and to the extent that working agreements between the Federal and State officers may be voluntarily entered into.

Not General.

It is not the intention of the administration, it was explained, that local officers given Federal power are to have the right to ignore State lines in their enforcement work, nor is there intention to use the authority generally over the country.

Opening the four hours of Senate debate, Senator Walsh said he had no warrant to speak for the President and raised his voice only after waiting for some one on the Republican side to do so. Replying directly to the charge Monday by the leader of his party, Senator Robinson, of Arkansas, that the President's order constituted the usurpation of power, the Montana senator said he could not sit silent while that assertion was made.

The Montana senator was subjected to a cross-fire of questioning from both sides of the chamber, but insisted there was no inhibition in the Constitution on the point and that the Volstead act prescribed the method of appointment of prohibition agents by the commissioner of internal revenue and the Attorney General, both creatures of the President.

Bruce Again Attacks.

When Senator Walsh concluded, Senator Bruce launched into another long attack on the order, during which he asserted that outside of "eight or ten senators there is not a real prohibitionist in the Senate."

Commenting that prohibition field agents are not under civil service, the Marylander declared that they had been exempted because Wayne B. Wheeler, general counsel of the Antisaloon league, "wanted to use these posts as patronage with which to bribe Congress."

In the House, Representative Curry called attention that California had a very strict prohibition enforcement code, and declared that "we are getting along very well, thank you, without the interference of unsolicited, unconstitutional supervisory power by a smug bureaucrat from the State of New York," referring to Assistant Secretary Andrews, in charge of prohibition enforcement.

"If this is not repealed by the executive branch of the government," he said, "steps must be taken to throw it out, hook, line and sinker."

After Mr. Curry had spoken Gen. Andrews disclosed that Edward Green, prohibition administrator at San Francisco, was ready to confer Federal power upon fourteen deputy sheriffs in his territory, while Administrator Robert Firth, at Los Angeles, was prepared to swear in three deputy sheriffs in that territory.

California Dry Chief Says Order Requested by Him

San Francisco, May 25 (By A. P.).—Col. Ned M. Green, Federal prohibition administrator for California, said today that he had requested the presidential order empowering State peace officers to act as Federal agents in the suppression of the manufacture and sale of liquor.

"The reason for the request was that near the county line, between two adjacent counties, a bad condition existed," Col. Green declared in a statement.

"Many foul and extremely insanitary stills were in operation just east of the line in what we will call county B, and all of the product of these stills, which was rotted poison, was sold to the people just west of the line, in county A.

"The county line, therefore, was a complete protection to these violators, nearly all of whom were deportable aliens. Both counties wanted the situation cleaned up, as it was not only a menace to public morals, but to public health, and they appealed to me.

"I then asked the Washington authorities if two or three of the officers of county A could be made Federal agents for a short time without compensation, so that they could cross the county line and handle the situation. There were at the time no Federal men available, and there was no other way to handle the situation."

Mayor Forbids Police Joining Federal Service

Special to The Washington Post.

Hagerstown, Md., May 25.—"The police of Hagerstown are paid to protect the people and property of Hagerstown and not to chase Volstead law violators," declared Mayor Charles E. Bowman here today in announcing he would under no circumstances permit induction of members of the city police department into Federal prohibition enforcement service.

Man, 68, Hit by Auto.

Mrs. Dora W. Pearlman, 4419 Seventeenth street northwest, was the driver of an automobile which struck and knocked down Andrew Ferguson, colored, 63 years old, on Columbia road near Sixteenth street yesterday afternoon, according to police. Ferguson was taken to Emergency hospital and treated for lacerations on the body. His condition is not serious.

MEMORIAL CONCERT WILL BE BROADCAST

Annual Tribute to Victor Herbert to Feature Radio Program Tonight.

The second annual Victor Herbert memorial concert, from the Crystal room of the Ritz-Carlton hotel, New York, will feature the program to be broadcast by WCAP, WEAF, and other stations tonight.

Silvio Gein, composer, and an officer of the Society of Composers, Authors and Publishers, is arranging the Victor Herbert program, which will consist of numbers by the musicians who constituted Victor Herbert's own orchestra. Among the conductors who will lead the orchestra are Max Bendix, Nahan Franko, Henry Hadley, Silvio Gein, Raymond Hubbell, Nathaniel Schilkret, John Philip Sousa, S. L. Rothafel, known as "Roxy," Augustus Thomas and Gene Buck.

The individual artists include Victor Barrovalli, Harrison Brockbank, Tom Burke, Harry T. Burleigh, Adam Carroll, Creek Evans, Rudolf Friml, Evelyn Herbert, Frank Moulan, Fritzi Scheff and Fred Stone.

Other features from the local studio include "Matters Before the House," as discussed by Representative Fletcher Hale (Republican), from New Hampshire, member of committees on education, merchant marine and fisheries and world war veterans' legislation. Mr. Hale's subject will be "The Congress and the People."

Memorial Day (week-end) excursion, May 29, 30, 31. Richmond $4.00, Fredericksburg $2.40, round trip. Consult R. F. & P. Agents.—Adv.

YOU will do well to order your Winter supply of coal now. By so doing you gain both in the matter of prices and in the matter of quality.
"The Burning Question"
W. H. Hessick & Son
14th & Water Sts. S. W. Fr. 8128
Opposite Bureau of Engraving and Printing
QUALITY COAL QUALITY COAL

2 Escape Injuries As Airplane Crashes

Paul B. King, Hampton Roads, Va., member of the national advisory committee on aeronautics, and G. D. Weiss, New York, escaped with cuts and bruises from a 200-foot fall at the naval air station at Anacostia yesterday, when a commercial plane in which they were riding fell.

Lack of sufficient power to sustain the ship in a sharp ascent is believed to have caused the accident.

Is 60 Miles an hour fast enough?

Then, here's a performance "thrill" you'll never forget

HERE is a remarkable new-type of car, different in performance, comfort and ease of driving from anything you have ever known before.

It is a complete new departure in automobile engineering.

The whole car is designed as an integral harmonious unit. All parts are co-related with other parts. It is unit-engineered to meet modern performance standards.

You can drive the Overland Six hour after hour at high speed without wear and tear on the engine. It was designed for an average road speed of 45 to 50 miles an hour.

Its low gravity center gives you a feeling of security never found in any car of this type before. Without sidesway or slipping or wandering . . . the car fairly hugs the road.

Buy a Modern Car

The radical difference between the Overland Six and other cars built today is this new-type of unit-engineering.

It is an actual fact that 8 out of every 10 cars now being sold in the Overland Six price class were designed anywhere from 5 to 12 years ago. Their modern bodies conceal chassis engineering that is obsolete and antiquated in fundamental design.

But today the Overland Six has established an entirely new set of performance standards.

This big sturdy Six will out-pull, out-run and out-perform anything else of its size, or weight, or price-class.

It is a car of exceptional comfort. The big, broad door openings are 32½ inches wide. You can get in or out with the utmost ease.

Seats are wide, luxuriously comfortable. There is more cubic feet of inside space than in any car of this price . . . with plenty of room for five full-size passengers. Room to stretch your legs without feeling cramped or crowded.

The rear springs are extra long . . . and underslung. They are 52 inches long and are made of Chrome Vanadium Steel . . . a costly metal, but it's the best for absorbing the jolts and jars of the road.

Nothing has been spared to make this car a positive comfort-revelation.

Simply in fairness to yourself, see this wonderful car.

• • • •

OVERLAND SIX SEDAN
$935 The new WILLYS FINANCE PLAN means less money down, smaller monthly payments; and the lowest credit-cost in the industry.
F. O. B. Factory. We reserve the right to change prices and specifications without notice.

Sales 1526 14th St. N.W.
Branch Salesroom 10th and H Sts. N.E.
Used Cars 1515 14th St. N.W.

WARDMAN MOTORS, Inc.
Maintenance Department
NEW BUILDING—1526 14th St. N.W.—NOW OPEN
Potomac 5600

J. Calvin Stuart 1726 Conn. Ave.
England Motor Co. 3110 M St. N.W.
Mar-Dis Motor Co. Mt. Rainier, Md.

OVERLAND SIX

The Brogue

Genuine imported white buckskin Brogue, with white rubber sole and heel, for women. Also may be had with black calf trim on white buckskin.

$11

STETSON SHOE SHOP

1305 F Street

(Under Raleigh Haberdasher Management)

"Margy" Frocks

For summer—a sport frock of navy and dots—a dinner gown of georgette and lace.

Two-piece frost crepe frock for sport and street. Red and navy dots on a white field fashion the skirt, cuffs, and smart scarf collar of the navy overblouse, **$35.**

Women's Section, Third Floor

$35

Dinner gown showing the vogue for black georgette over shell pink lace. The new sleeves, high-at-throat line, and gypsy girdle distinguish this style. Also in navy with rose, $35.

Women's Section, Third Floor

$35

THE HECHT CO.—F STREET

Store Hours: 9:15 A. M. to 6 P. M.

Dr. Gordshell's

All Healing

Salve

For Boils, thousands attest its merits.

For Pains in Chest, rub in thoroughly and get relief.

For Burns, apply at once, pain will cease immediately.

For Cuts and Sores, apply freely—watch it heal.

For Piles, apply liberally and get relief.

For Skin Diseases, apply liberally and notice results.

Recommended for 75 years by Physicians

AT YOUR DRUGGIST

35 Cents 70 Cents $1.40

Post Paid Passes

Including

Railroad Fare

Hotel Accommodations

Reserved Seats

To All the

1926 World Series Games

Available

Two Teams

Twenty Individuals

Going As Our Guests

Action Purchases Passes

Ask Our Contest Manager Main 4205

Fill in Blank and Mail for Additional Information.

World Series Contest Manager
Please send representative to call on

Name ....

Address ....

Phone........ Apt........

Day........ Date........

Team...... Individual......

J. L. LEEDY NAMED G. O. P. CANDIDATE TO OPPOSE MOORE

Eighth Virginia District Convention Nominates Manassas Man for Congress.

BLAZE TIES UP TRAFFIC ON FALLS CHURCH LINE

Clarendon Fire Department Plans Minstrel and Dance for June 10.

ARLINGTON COUNTY BUREAU OF THE POST.
Tel. Clar. 509. Clarendon, Va.

J. L. Leedy, of Manassas, Va., was unanimously nominated as the Republican candidate for Congress from the Eighth district of Virginia, at the Republican district convention, held in Manassas yesterday, at which John G. Dudley, of Arlington county, presided.

Mr. Leedy will run against Representative R. Walton Moore, of Fairfax, Democratic candidate.

Motion will be made tomorrow before Judge Samuel G. Brent, in the circuit court of Fairfax county, to dissolve the temporary injunction which was granted May 21, in the case of William L. Bragg against Claude J. Ives, of Clarendon. Mr. Ives will be represented by Attorneys Frank L. Ball, William C. Gloth and Lawrence Douglas, while the plaintiff will be represented by W. Thomas French. The temporary injunction is the result of Mr. Ives' attempt to erect an undertaking parlor in the rear of property facing Wilson boulevard. The plaintiff claims it will reduce the value of the property.

Driving at a high rate of speed, Jennings Galloway, of Clarendon, narrowly escaped serious injury when his machine turned over at the intersection of Clarendon and Taylor avenues. Galloway, unhurt, was removed from beneath the machine by A. B. Eaton, of Clarendon.

Fire of undetermined origin yesterday destroyed the home of F. E. Crowell, of West Falls Church, with an estimated damage of $7,000, partly covered by insurance.

Fire departments from Falls Church, Ballston, Cherrydale and Clarendon stood by helpless with no water as the home rapidly burned. Wires of the Washington-Virginia Railway only a few feet away soon melted by the intense heat, causing a tie-up of traffic for more than two hours.

Suit for divorce was filed yesterday in the office of the clerk of the court by Allan W. Ramsay against Ruby B. Ramsay on the ground of desertion.

A marriage license was issued yesterday by the clerk of the court to Charles Philip Schlark and Ethel Marie Duvall, both of Baltimore, Md.

Charged with transporting and illegal possession of liquor, W. Doss was yesterday held for the action of the grand jury in the sum of $500.

Fines totaling $169 were placed against E. R. Wright, Lester Shifflett, Walter E. Davis, J. R. Kearney, Thomas Davis and F. A. Grichert on charge of being under the influence of liquor.

There will be a meeting of the Arlington post, No. 139, American Legion, tonight at the Clarendon Community hall, at which time plans will be made for the memorial services to be held Sunday.

Harry Baker, jr., principal of the George Mason High school, announces the following who will be graduated in June:

Walter Andrew Broaddus, Morton Dameron, Terry Griffith, Conrad Philip Heins, Joseph Milton Heishman, George William Park, Janita Helen Blue, Lera Griffith, Elizabeth Holt Robertson, Helen Evelyn Rollins, Ella Lee Sauers and Zelma Lee Warner.

Plans are being made for a minstrel show and dance to be given June 10 and 11 in the Odd Fellows hall for the benefit of the Clarendon fire department.

Milton V. Crutchely, general chairman, announces that dancing will start each night at 9:45 o'clock.

Woman Thinks She Can't Talk Enough

"I had gall stones for 14 years and suffered severely from gas, colic and indigestion. Doctors wanted me to go to the hospital, but I took MAYR'S instead, and am now feeling fine and better than I ever did. I can't talk enough about this remedy." It is a simple, harmless preparation that removes the catarrhal mucus from the intestinal tract and allays the inflammation which causes practically all stomach, liver and intestinal ailments, including appendicitis. One dose will convince or money refunded. People's Drug Stores and druggists everywhere.—Adv.

Woman Is Elected Citizens' Body Head

Mrs. Ella M. Thompson was elected president of the Iowa Circle Citizens association last night at a meeting of the organization. Other officers elected were Dr. M. C. Bennett, vice president, and Horace M. Fulton, secretary-treasurer. Mrs. Thompson is the third woman to head of a citizens association.

The association will hold its next meeting the night of the second Tuesday in June at the Terrace Inn. Mrs. Anna K. Volk will entertain.

Massachusetts Club Plans Annual Picnic

Readings by Mrs. Grace Ross Chamberlain will feature the last meeting of the Massachusetts State society at 8 o'clock tonight, in the Washington club, Seventeenth and K streets northwest. Dancing will follow the meeting.

Preparations for the annual outing of the society, celebrating Bunker Hill day, to be held at Commonwealth Farm, Md., June 17, have been virtually completed by the society committee. Members will be transported by bus.

MRS. JARDINE OPENS FLOWER EXHIBITION

Blooms From 10,000 Plants Fill Palm Garden of Mayflower Hotel.

Perfume from 10,000 iris blossoms filled the palm garden of the Mayflower hotel yesterday when the National Capital Dahlia and Iris society, in cooperation with the American Iris society, opened its first annual exhibition. The show was opened to the public until 10 o'clock last night and will continue until 10 o'clock tonight.

Mrs. William Jardine, wife of the Secretary of Agriculture, opened the show and was presented with a bouquet of ireses. Mrs. Jardine will act as hostess today at 3 o'clock to the disabled veterans from Walter Reed, Mt. Alto and the Naval hospitals.

There are 900 varieties of irises in the exhibition, which is divided into 50 classes. J. M. R. Adams, of Takoma Park, D. C., was awarded a silver medal as the winner of the sweepstake class, having the most comprehensive collection of iris. For the most points scored in the show, J. M. Shull, of Chevy Chase, D. C., won a bronze medal. H. P. Simpson, of Rosslyn, Va.; Dr. E. W. Sheets, 1831 Lamont street northwest, and Mr. Shull were awarded certificates of merit. Others prominent in the class competition were W. F. Benedict, W. M. Kennedy, Roger Haskell, D. C. Powell and Roy D. Pierce.

VITAL STATISTICS

BIRTHS REPORTED.

Ralph L. and Evelyn B. Whalen, boy.
Charles E. and Fannie H. Naylor, girl.
Roy C. and Gladys N. Prebble, boy.
Vincent P. and Florence Walsh, girl.
Alfred R. and Catherine Betts, girl.
Lewis M. and Lucille A. McBride, girl.
Homer F. and Mabel C. Bardwell, girl.
John D. and Janet Johnson, boy.
John A. and Louise G. Torrice, boy.
Samuel C. and Sara L. Zeoli, girl.
Charles N. and Angela B. Reid, girl.
George H. and Ellen M. Cheely, boy.
Stanford H. and Eva V. Ross, girl.
Charles B. and Mary O. Jolliffe, girls (twins).
Hubert E. and Frances Maben, girl.
Leon R. and Alma Lafferty, boy.
Anthony A. and Elsie Gulli, girl.
Eugene and Mary O. Wolfe, boy.
William F. and Jean Rofkar, boy.
John and Grace Phelps, boy.
Robert and Louise McDaniel, boy.
Benjamin and Sallie Williams, boy.
Joseph and Inez Andrew, girl.
Frank and Jennie Sewell, boy.
Rosie and Maud Tapscott, boy.
Fred H. and Evelyn M. Williams, girl.
John M. and Cora Harrigan, boy.
George W. and Lottie Brent, girl.
Vernon J. J. and Beatrice V. Harris, boy.

LICENSED TO MARRY.

Thomas B. Davis, 49, of New York, and Mildred Greble, 36. Judge R. E. Mattingly.
Charles A. Rogers, 24, and Beatrice Steelman, 19. The Rev. W. H. Jernaguin.
William Moore, 23, and Ethel Jennings, 21. The Rev. M. Morris.
Hank Durrell, 26, of 101 Ranch, Okla., and Myrtha Yensen, 18, of New York. The Rev. W. M. Hoffman.
John D. Moran, 52, and Alice M. Bamsley, 32. The Rev. H. B. Smith.
William Brown, 21, and Mildred Dines, 16. The Rev. G. Simms.
Jesse MacKinson, 22, and Florence Hill, 22. The Rev. J. V. King.
Willard P. Honeycutt, 38, and Luella B. Hipkins, 28. The Rev. C. S. Cole.
Robert K. Cobb, 32, and Rachel Dixon, 24. The Rev. G. O. Bullock.
Richard Cissell, 29, and Corine Hall, 27. The Rev. W. L. Washington.
David K. E. Bruce, 28, of Ruxton, Md., and Ailsa Mellon, 24. The Rev. J. E. Freeman.
William I. Gaylor, 21, and Helen M. Robertson, 20. The Rev. H. M. Hennig.
J. LeRoy Coale, 30, and Sarah J. Shaw, 23, both of Bel Air, Md. The Rev. H. W. Tolson.
Clarence S. Gray, 31, and Vernice R. Foster, 18, both of Silver Spring. The Rev. W. M. Hoffman.
Walter M. Fogarty, jr., and Lucile Huddleston, 25, of Cincinnati. The Rev. W. M. Hoffman.
Edmund Kohn, 28, and Marie G. Dunne, 22, both of New York. Judge R. E. Mattingly.
Merle Abbott, 24, and Dorothy C. Olson, 15. The Rev. J. S. Washburn.
Allen McKnight, 19, and Isabella Smith, 18. The Rev. G. O. Bullock.

DEATHS REPORTED.

Elizabeth Southgate, 55 yrs., Sibley hospl.
Florence Whitman Balmer, 53 yrs., 2807 North Capitol st.
Charles H. Klotz, 40 yrs., 710 G st. ne.
Fook Wong Young, 30 yrs., Tuberculosis hospital.
Ellen Mabel Dempsey, 1 yr., Children's hospl.
Isaac Smith, 8 months, Children's hospl.
Mary Earle Pickens, 7 months, Children's hospl.
Lucy Dyson, 37 yrs., 1212a Carrollburg pl. sw.
Minnie Margarite Sybot, 20 yrs., 760 Morton st. nw.
Mazie Brooks, 16 yrs., 1518 5th st. nw.
Louisa A. Webb, 5 months, Children's hospl.

MOVEMENTS OF STEAMSHIPS

New York, May 25.

ARRIVED TUESDAY.

Dante Alighieri, from Naples.
Olympic, from Southampton.

SAIL WEDNESDAY.

Aquitania, for Southampton.
Suffren, for Havre.
Clan MacNeil, for Cape Town.

SAIL THURSDAY.

Deutschland, for Hamburg.
Tomaloa, for Rotterdam.
Stuttgart, for Bremen.
La Bourdonnais, for Bordeaux.

REPORTED BY RADIO.

Franconia, from world cruise, due at pier 56, North river, Wednesday.
Berlin, from Bremen, due at Sixth street, Hoboken, Wednesday.
Baltic, from Liverpool, due at pier 60, North river, Wednesday.
Gripsholm, from Gothenburg, due at pier 97, North river, Thursday.
La Savoie, from Havre, due at pier 57, North river, Thursday.
American Farmer, from London, due at pier 7, North river, Thursday.
Berengaria, from Southampton, due at pier 54, North river, Friday.
President Harding, from Bremen, due at pier 4, Hoboken, Friday.
Minnekahda, from London, due at pier 58, North river, Friday.
Rotterdam, from Rotterdam, due at Fifth street, Hoboken, Friday.
Conte Rosso, from Genoa, due at pier 95, North river, Saturday.

OUR stock of window glass at all times consists of several hundred thousand square feet in both fine and ordinary grades—and in single and double strength.

Founded 1864.

HIRES TURNER GLASS COMPANY

BERNHARD W. SPILLE, Mgr.
(Rosslyn) WASHINGTON

"BIG TOP" ROMANCE RESULTS IN WEDDING

101 Ranch Trick Rider and Russian Dancer Married in Capital.

The 30 days of romance under the "big top" of Hank Darnell, premier trick rider of the Miller Brothers, 101 Ranch Wild West show, and Miss Martha Riskey, member of the Imperial Russian Cossack ballet, a feature of the show, bore fruit yesterday when the couple was married in the residence of the Rev. W. M. Hoffman, 308 A street northeast.

The marriage was performed shortly after they had obtained a license at the courthouse. They gave their names to the clerk as Hank Durrell, 26 years old, 101 Ranch, Okla., and Martha Yensen, 18 years old, of New York.

Darnell met Miss Riskey when she joined the show forces in New York last month. It was a case of love at first sight when Hank glimpsed the diminutive dancer, who at the age of 7, it is said, was a member of the czar's original Imperial ballet. The courtship was carried on in more than a dozen Eastern cities.

Church Choir to Give Minstrel Show

The male members of the choir of the Church of the Good Shepherd, Sixth and I streets northeast, will give a minstrel show followed by dancing at the Northeast Masonic temple tonight at 8 o'clock. This entertainment is for the benefit of the choir boys' camp, an institution more than 20 years old.

Walton Walcott is chairman of the committee in charge of the entertainment. Ashley W. Lyles is secretary. Others on the committee are Walter Barnes, John Prescott and Louis Payne.

THE WEATHER

TODAY'S SUN AND TIDE TABLE

			A.M.	P.M.
Sun rises........4:48		High tide.	7:01	7:27
Sun sets.........7:22		Low tide..	1:12	1:55

WEATHER CONDITIONS.

U. S. Dept. of Agriculture, Weather Bureau.
Washington, Tuesday, May 25—8 p. m.

Forecast for the District of Columbia—Fair Wednesday; Thursday increasing cloudiness and slightly warmer; moderate northwest and north winds, becoming variable.

For Maryland—Fair Wednesday; Thursday increasing cloudiness and slightly warmer; possible showers in extxreme west portion; moderate northwest and north winds, becoming variable.

For Virginia—Generally fair Wednesday and Thursday; slightly warmer Thursday in north portion; moderate shifting winds.

The disturbance over the Canadian maritime provinces is moving very slowly eastward, lowest pressure, 29.50 inches, Sydney, N. S., and the western disturbance is moving slowly eastward with three centers, Santa Fe, N. Mex., 29.62 inches; Le Pas, Manitoba, 29.64 inches, and Moorhead, Minn., 29.66 inches. Pressure remains high from Hudson bay southward over the lake region, highest, 30.18 inches, White River, Ontario, and it is relatively high over Florida, Tampa, 30.02 inches, and off the northern California coast, Eureka, 30.06 inches. Generally fair weather has prevailed during the last 24 hours, except for showers in southern Florida, New Mexico, Montana and over a narrow belt from eastern North Dakota southeastward to West Virginia. The temperature has continued to rise slowly over most sections east of the Mississippi river, except New England, and warmer weather prevails also west of the Rocky mountains, while the temperature has fallen in portions of the Dakotas, Montana, eastern Wyoming and Saskatchewan. The temperature is considerably above normal throughout the plains States, the great central valleys and the Southern States.

Fair weather will prevail almost generally Wednesday east of the Mississippi river, and in the Atlantic States Thursday, but the eastward advance of the Western disturbance will probably cause showers Thursday in the lower lake region, the Ohio valley, Tennessee and Mississippi. The temperature will be somewhat higher in the lower lake region and the extreme upper Ohio valley Wednesday and Thursday, and in portions of the middle Atlantic States Thursday.

Local Weather Report.

Temperature—Midnight, 55; 2 a. m., 54; 4 a. m., 53; 6 a. m., 53; 8 a. m., 59; 10 a. m., 66; 12 noon, 70; 2 p. m., 72; 4 p. m., 75; 6 p. m., 73; 8 p. m., 70; 10 p. m., 63. Maximum, 78; minimum, 52. Temperature same date last year—Maximum, 54; minimum, 43. Relative humidity—8 a. m., 64; 2 p. m., 18; 8 p. m., 46. Hours of sunshine, 14.6. Per cent of possible sunshine, 100.

DEPARTURES FROM NORMAL.

Accumulated deficiency of temperature since January 1, 1926, 8 degrees.

Excess of temperature since May 1, 1926, 44 degrees.

Accumulated deficiency of precipitation since January 1, 1926, 4.22 inches.

Accumulated deficiency of precipitation since May 1, 1926, 0.97 inch.

Flying Weather Forecast.

Forecast of flying weather for May 26, 1926:

Washington to Long Island, N. Y.—Clear to partly cloudy sky Wednesday; moderate to fresh northwest and north winds up to 1,000 feet and fresh to strong northwest winds at 5,000 feet.

Washington to Norfolk, Va.—Partly cloudy sky Wednesday; moderate winds, mostly northwest and north up to 1,000 feet and fresh to strong northwest at 5,000 feet.

Washington to Dayton, Ohio—Partly cloudy sky Wednesday, some risk of local showers or thunderstorms west of the mountains; moderate north and east winds up to 1,000 feet and fresh northwest and west winds at 5,000 feet.

Moundsville, W. Va., to Detroit, Mich.—Mostly cloudy sky Wednesday, risk of local showers or thunderstorms; moderate northeast and east winds up to 1,000 feet and fresh west-northwest and west winds at 5,000 feet.

Detroit, Mich., to Rantoul, Ill.—Partly cloudy sky, possibly scattered thundershowers Wednesday; moderate east and southeast winds up to 1,000 feet and fresh west and southwest winds at 5,000 feet.

Rantoul, Ill., to Moundsville, W. Va.—Partly cloudy sky Wednesday, risk of scattered thundershowers; moderate east to south winds up 1,000 feet and fresh west and southwest winds at 5,000 feet.

Temperatures in Other Cities.

Tepmeratuers and precipitation for 24 hours ended 8 p. m., Tuesday:

	Highest. Tues.	Lowest Mon. night.	Tue. 8 p.m.	Rainfall.
Washington, D. C.	78	52	70	....
Asheville, N. C.	86	54	78	....
Atlanta, Ga.	92	68	86	....
Atlantic City, N. J.	76	50	68	....
Baltimore, Md.	80	52	74	....
Birmingham, Ala.	90	62	82	....
Bismarck, N. Dak.	80	62	78	....
Boston, Mass.	68	50	58	....
Buffalo, N. Y.	58	42	56	....
Chicago, Ill.	68	48	58	0.26
Cincinnati, Ohio	88	62	86	1.14
Cheyenne, Wyo.	74	48	74	....
Cleveland, Ohio	62	48	60	....
Davenport, Iowa	90	58	86	0.28
Denver, Colo.	80	56	78	....
Des Moines, Iowa	92	62	86	....
Detroit, Mich.	70	52	58	....
Duluth, Minn.	56	44	50	0.01
El Paso, Tex.	88	62	80	....
Galveston, Tex.	80	72	76	...
Helena, Mont.	60	40	60	....
Indianapolis, Ind.	88	64	84	....
Jacksonville, Fla.	90	72	78	....
Kansas City, Mo.	90	72	86	....
Little Rock, Ark.	90	68	86	....
Los Angeles, Calif	..	54	66	....
Louisville, Ky.	90	66	86	....
Marquette, Mich.	56	38	54	....
Memphis, Tenn.	90	68	86	....
Miami, Fla.	82	74	76	....
Mobile, Ala.	90	64	80	....
New Orleans, La.	90	72	82	....
New York, N. Y.	70	50	64	....
North Platte, Nebr.	88	64	84	....
Omaha, Nebr.	92	70	88	....
Philadelphia, Pa.	76	52	72	....
Phoenix, Ariz.	88	56	84	....
Pittsburgh, Pa.	72	46	66	....
Portland, Maine	58	43	52	....
Portland, Oreg.	70	44	70	....
Salt Lake City, Utah	62	50	62	.. ..
St. Louis, Mo.	90	72	88	....
St. Paul, Minn.	86	60	82	....
San Antonio, Tex.	84	68	82	....
San Diego, Calif.	66	58	64	....
San Francisco, Calif.	66	52	60	....
Santa Fe, N. Mex.	74	46	74	0.10
Savannah, Ga.	96	68	78	....
Seattle, Wash.	66	46	62	....
Springfield, Ill.	92	68	84	....
Tampa, Fla.	86	70	72	0.30
Toledo, Ohio	66	52	60	....
Vicksburg, Miss.	88	68	86	....

KAPLOWITZ
INCORPORATED
721 NINTH STREET NORTHWEST

EXTRA SPECIAL

SMART SPORT COATS

$20

REGULARLY PRICED $39.50

FOR WEAR ON SUMMER DAYS
—CUSTOM-TAILORED
—NEW MODELS
—NEW COLORS
—NEW FABRICS

FASHIONS DE LUXE EXCLUSIVELY FOR MADAME AND MADEMOISELLE

WE Specialize in Watch Repairing—Swiss and American Makes.
Oppenheimer & Shah
907 F St. N.W.

At Hyattsville Hills

The Ideal Place to Live

ONE LOOK MEANS A LOT

Lots $5 down $3 monthly

Phone Hyattsville 72 — O. B. ZANTZINGER — Hyattsville, Md.

ASK FOR
ALLEN'S FOOT-EASE
for PAINFUL FEET

SAVE MONEY ON STORAGE. CALL
SMITH'S FIRE-PROOF STORAGE
PRIVATE ROOM OR OPEN STORAGE
LONG DISTANCE MOVERS
CRATE AND PACK BY EXPERTS
1313 YOU STREET, N. W.
PHONE NORTH 3343

MAIN 1075

RED STAR LINE

It's easy to charter a Bus—for group movements.

BUSSES

212 13th St.

$3.50 Philadelphia
$3.25 Chester
$3.00 Wilmington
And Return

Sunday, May 30

Similar Excursion

June 13

SPECIAL TRAIN

Lv. Washington...7:20 a.m.
Standard Time
Returning
Lv. Philadelphia..7:30 p.m.
Lv. Chester......7:50 p.m.
Lv. Wilmington...8:10 p.m.

Consult Ticket Agents

Baltimore & Ohio R. R.

DIENER'S
CASH and CARRY
CLEANERS

BETTER CLEANING FOR LESS MONEY

Ladies' Long Coats, fur trimmed	$1.45
Silk or Cloth Dresses, plain	$1.45
Silk Waists cleaned	50c
Men's Suits cleaned	95c
Ladies' and Gent's Felt Hats cleaned and blocked	75c
Single Blankets Dry Cleaned	75c
Double Blankets Dry Cleaned	$1.00

1022 Vermont Avenue
(Opp. Dept. of Justice)
1766 K Street N.W.
1000 Eye St. N.W.

Sherwood Forest

On the Severn River

FURNISHED BUNGALOWS FOR RENT

Two Golf Courses
Excellent Bathing

Via Bladensburg and Defense Highway, 28 Miles

1206 18th St. N.W.
Main 7523

Or, when downtown, "Ask Mr. Foster"

DIRECTION STANLEY COMPANY OF AMERICA

CRANDALL'S METROPOLITAN
F ST. AT 10TH
Today, 10:30 A. M. to 11 P. M.
CECIL B. DE MILLE'S
THE VOLGA BOATMAN
with
WM. BOYD, ELINOR FAIR, JULIA FAYE
First Shown, 11:05 A. M.—Last, 9:10 P.M. Imperial Male Chorus Washington's Finest Orchestra Daniel Breeskin, Conductor

Keith Pop. Price Vaudeville — EARLE AMERICA'S PERFECT THEATRE — Stanley First Run Photo Plays
13th St. Below F
Today 1:30 to 11 P. M.
C. B. Maddock Presents
GLENN & RICHARDS
With a Splendid Cast in a Real Novelty
THE TEST
Four Other Great Acts
ON THE SCREEN
ANNA Q. NILSSON
Robt. Frazer and Lionel Barrymore in the
SPLENDID ROAD
—NEXT WEEK—
TOM BROWN AND HIS MERRY MINSTRELS ORCHESTRA

GLEN ECHO
FREE ADMISSION AMUSEMENT PARK
FIFTY ATTRACTIONS
AND "HAPPY" WALKER'S ORCH. FOR
DANCING
Take Wash. Ry. & Elec. Cars Marked Glen Echo or Cabin John Every Few Minutes Direct to Park.

Let's Go!
ARLINGTON BEACH PARK
100 AMUSEMENTS
DANCING--BATHING
Arlington Beach Orchestra
FREE ADMISSION

To BALTIMORE BY WATER

Steamers leave Washington on MONDAY, WEDNESDAY and SATURDAY at 4:00 p. m. for Baltimore. Leave Baltimore on the same days at 4:30 p. m. for Washington.

Two nights and one day of rest and beauty on the Potomac River and Chesapeake Bay.

Further information, literature and reservations, call Main 5949. Main 2987.

Balto. & Virginia Steamboat Co.
7th St. Wharf S.W.

MT. VERNON
STEAMER
Charles Macalester
Leaves 7th St. Wharf Daily
10 A. M. and 2:30 P. M.
Round Trip, 85c
Admission, 25c
Cafe and Lunch Counter On Steamer.
Mt. Vernon not open on Sundays.

PEONIES FOR MEMORIAL DAY
For Sale at the
Edward P. Schwartz Peony Gardens
GAITHERSBURG, MD.
Phone Gaithersburg 15.

$5.00 Orders Shipped Anywhere

The public is cordially invited to visit our wonderful exhibition of 500,000 peony blooms of all varieties and colors from Memorial Day until June 10th. See in bloom the varieties you wish to purchase for fall planting.

Take a Vacation Trip West

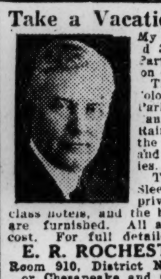

My Personally Conducted 39-day Special Train Party leaves Washington on July 7.

The itinerary includes Colorado, Yellowstone Park, California, Grand Canyon or Yosemite, Rainier National Park, the Pacific Northwest and the Canadian Rockies.

The best Pullman Sleepers, Rooms with private Bath at first-class hotels, and the best sightseeing trips are furnished. All at a most reasonable cost. For full detailed itinerary address

E. R. ROCHESTER'S TOURS
Room 910, District National Bank Bldg., or Chesapeake and Ohio Ticket Office, 714 14th st. nw. Main 748.

Household Effects
Of Every Description
At Public Auction
AT SLOAN'S
715 13th Street
WEDNESDAY
May 26th, 1926
At 10 A. M.

Chicago to Kansas City

"The Southwest Limited"

One of the world's finest trains. In daily service between Chicago and Kansas City over the Chicago, Milwaukee & St. Paul.

Famous for the completeness of its "Milwaukee" owned and operated equipment, including Observation Club Car, Sleeping Cars with the popular "longer-higher-wider" type of berths, and Dining Car serving those unexcelled "Milwaukee" meals.

Take this famous train when you travel between these two cities.

Write, phone or call on our Travel Experts for full details and help in planning your trip

Geo. J. Lincoln
General Agent
C. M. & St. P. Ry.
1309 Finance Bldg.
Phones Rittenhouse 0951-2
Philadelphia, Pa.

Chicago Milwaukee & St. Paul Railway

LOEW'S COLUMBIA
F Street at 12th
TODAY AND ALL WEEK
Metro-Goldwyn-Mayer Presents
"PARIS"
A gorgeous drama of Apache love and Paris night life!
With CHARLES RAY AND JOAN CRAWFORD
Tuxedo Comedy—"Mr. Cinderella" International News—Overture

LOEW'S PALACE
F Street at 13th
TODAY AND ALL WEEK
Paramount Presents
POLA NEGRI
The famous screen enchantress in her latest dramatic hit!
"THE CROWN OF LIES"
Tryon Comedy—"Ukulele Sheiks" News—Overture—Etc.

COLONIAL BEACH
"Washington's Atlantic City."

OPENS Saturday May 29th

Palatial Steamer
ST. JOHNS
Leaves 7th St. Wharf
Saturday, 2:30 P. M.
Sunday, 9:00 A. M.
Monday, Decoratoin Day 9:00 A. M.

Salt Water Bathing
Fishing, Crabbing, Dancing
All Amusements

ROUND TRIP FARE
One-day Ticket, $1.?? Season and Holiday Tickets, $2. Children Half Price.

40-MILE MOONLIGHT TRIPS
Start Tuesday, June 1.

B. F. KEITH'S
KEITH-ALBEE VAUDEVILLE
VICTOR HERBERT MEMORIAL SUPER-BILL.
America's Greatest Dancing Comedian,
PAT ROONEY & MARION BENT & PAT ROONEY, 3d
And Dancing Co.
In a Brand New Act.
LEO BILL
Famous French Ventriloquist.
DARE & WAHL
JOAN JAHN &
BALDWIN SISTERS
HARMON & SANDS
KATE SMITH
JULIUS FUERST
TODAY'S MATINEE
ENTIRE ORCHESTRA 50c
ENTIRE BALCONY 25c
Phones MAIN 4484-4485-6825

RIALTO
—NOW PLAYING—
"THE NIGHT CRY"
The Startling Screen Success
Starring the Wonder Dog
RIN-TIN-TIN
—ON THE STAGE—
EDDIE JAHRL
Concert Accordionist
MITCHELL and DEVINE
Planologue and Songs.
Theda Bara in "Madame Mystery" — Rialto Concert Orchestra, Mischa Guterson, conductor—Overture, "Orpheus" (Offenbach) — International News—Other Divertissements.

NATIONAL TONIGHT AT 8:20
$1.10, 75c, 50c
Mat. Today, All Seats 50c
NATIONAL THEATER PLAYERS
Direction Clifford Brooke, Offer
The Greatest Mystery Play Ever Written
The LAST WARNING
MAT. SAT., 75c and 50c
NEXT WEEK "The Song and Dance Man"
SEATS SELLING

SHUBERT-BELASCO: ADM., 50c
WOMEN ONLY
T-N-T
(THE NAKED TRUTH)
4 Shows Daily—1:30, 3:30, 7, 9

JURY MUST DECIDE ON SCOTT'S SANITY, IS JUDGE'S RULING

Jurist Refuses to Try Issue Himself; Grants Delay Only Until Tuesday.

COUNSEL FOR DEFENSE DEMANDS MORE TIME

Tilt Between Prosecution and Bench Marks Hearing in Chicago Court.

Chicago, May 25 (By A. P.).—Refusing to undertake the job himself, Judge William V. Brothers today called a jury for next Tuesday to decide whether Russell T. Scott is sane or insane. If the verdict is "sane," a date will be set for Scott's execution, the judge said, for the murder of Joseph Maurer, young drug clerk.

Scott's lawyer objected at every turn. He objected to the jurisdiction of the court, to the right of the State hospital for the criminal insane to turn Scott over to the sheriff. He objected to a jury trial and to the brief time given him to prepare his case.

Judge Brothers resisted the suggestion that he try the issue without jury.

"Not I," he said, "there'll be a jury if it's before me. I have no feeling of pride in trying this case." He advised William S. Stewart, the lawyer for the defense, that one week's time was as much delay as could be granted. "We owe it to the defendant to avoid delay," he said.

"And to the public," Assistant State's Attorney Gorman enjoined.

May Give More Time.

Stewart referred to a State supreme court case which laid down a rule that 90 days was reasonable time. The court did not change, but said that if next Tuesday alienists who examine the defendant have not completed their investigation, he would "not force them to testify, or the counsel to prosecute its defense." Stewart said he needed time to persuade doctors for the defense to serve without promise of compensation. He added he needed time also to prepare for the "unusual issues involved."

"There are no issues," Assistant Attorney Gorman snapped, "the case is clear. This man once confessed, then withdrew his confession and was found guilty of murdering a young Northwestern university student who had a brilliant future before him. He was sentenced to death, but escaped by fooling a jury into believing him insane."

This resulted in a three-cornered tilt.

"We are left to assume," the judge said, "that the jury rendered their verdict without being fooled."

The defense attorney appealed to court records, but the assistant State's attorney repeated, "I'll say the jury was fooled."

Whispers to Wife.

Behind Russell Scott, as he stood before the bar with his lawyer, was his wife. When the judge ruled that no new evidence would be permissible in the sanity trial her eyes closed momentarily, but she didn't lose poise. When Russell was returned to jail he whispered a few words to her.

"Yes, sir," she answered, "I will."

William S. Stewart complained to the court that he could not try this case and the one pending against Russell's brother Robert, to be called June 17.

"We'll be through with this case long before the 17th," the assistant State's attorney said.

"You'll see," Stewart answered.

Mrs. Scott refused to comment on her husband's denial of her story that $5,000 could have procured his release.

Nye Challenges Hanna On World Court Stand

(By Associated Press.)

Senator Nye (Republican), North Dakota, yesterday sent a challenge to L. B. Hanna, of Fargo, his opponent in the Republican primary on June 30 to declare his position on the world court.

Mr. Nye said Mr. Hanna had spoken for the court both before and after the Senate adhered to the protocol, but that he now desired him to state whether, if elected to the Senate, he would vote for the recall of the resolution of adhesion.

VOLCANO FREES MUD; VILLAGES ARE BURIED

(CONTINUED FROM PAGE 1.)

small in stature. Only about 15,000 of them remain in the special settlements.

"Most of the Ainus are fishermen. Some are hunters. Their hunters are conspicuously brave in attacking the bears living in the forested flanks of the volcanic ranges. If an Ainu can not lure a bear out of a cave, he will go in after it with a knife. When the beast rises to crush its assailant, the hunter plunges a knife into its heart.

"Hot springs, mud springs and mineral springs abound in Hokkaido in the vicinity of the live or dormant volcanoes. Since the Japanese idea of a vacation is to bathe in such springs, many resorts have sprung up on the island. Occasionally they are located in the cup of a dormant volcano. Most of the craters contain some sort of mud or water lake, and it is probable that Tokachi, which is 8,200 feet high, broke out its west wall and deluged the countryside and villages with the 'sea of mud' reported in the dispatches.

"Japanese matches used in the United States come in a large part from Hokkaido."

2 DEBUTANTES WED IN DOUBLE ELOPEMENT

(CONTINUED FROM PAGE 1.)

Washington's favorite debutantes of last winter, had not been announced or even rumored, so the announcement of their marriage came as a complete surprise to Washington society. Mrs. Lee is a cousin of the late President Roosevelt.

First intimation of the elopements came Sunday night, when Mrs. Roosevelt discovered a note left behind by her daughter, telling of her intentions to marry young Lee. The two girls were inseparable companions from school days. They made their debut about the same time, rode and walked together and shared social honors. When the note left by Miss Roosevelt was discovered, Mrs. Legare was communicated with by the Roosevelts but Miss Waggaman, too, was missing.

The absence of the two girls was kept secret by their families until late last night, when the parents of the two girls announced that their daughters had been married Sunday.

Efforts to locate the two couples, either in New York or Washington, failed last night. At Mr. Lee's place of business, it was declared that he had been "missing since late Saturday afternoon." A "friend" called at his office Monday and stated that Mr. Lee would not be at work that day, as he was "suffering from sinus trouble."

It is evident that the two couples exercised much haste in the matter, it was said last night, as even the parents of the two girls did not suspect of their plans.

Mr. Lee is a reporter on the staff of the Evening Star. He formerly was employed by the Washington Herald.

The Roosevelts reside at 2336 California street northwest and Mrs. Legare at 1737 N street northwest.

Two Bombs Exploded In Cuban Rail Strike

Havana, May 25 (By A. P.).—Col. Amiel, of the Cuban army, was slightly wounded today when a bomb, found earlier in the day on the tracks of the Cuba railroad, exploded. The bomb was discovered near Santa Clara, the engineer being able to stop the train in time. At the Camaguey barracks it exploded while Col. Amiel and other offices were examining it.

A bomb was exploded on a train near Guayos yesterday, wrecking one end of a coach. A passenger was seriously injured.

Toscanini Is Sued; Criticized Musician

Milan, Italy, May 25 (By A. P.). The extent to which an orchestra conductor—even so noted a one as Arturo Toscanini—can go in criticizing a member of his orchestra must be decided by a local court as a result of a suit for damages brought against Toscanini by First Violinist Giovanni Licani, of Scala.

Licani says that he was insulted by the conductor during a rehearsal when Toscanini is alleged to have remarked: "Weaklings are not wanted here. You're awfully feeble."

Rabbi A. B. Freedman Resigns.

Special to The Washington Post.

Hagerstown, Md., May 25.—Rabbi A. B. Freedman, pastor of the Hagerstown Hebrew synagogue for the last six years, announced his resignation today. He has accepted the pastorate of Beth Israel synagogue, Charleston, S. C.

CRITICIZED WARDEN WILL BLOW LID OFF IN INQUIRY, HE SAYS

Whitman Is Blamed for Lax Conditions at Illinois Penitentiary.

HIS REMOVAL IS HINTED BY SMALL, TESTIFYING

Hands Tied by Superiors, Is Defense; Executive Is a Witness Two Hours.

Joliet, Ill., May 25 (By A. P.).—Warden John L. Whitman, blamed by Gov. Lem Small today for lax conditions at the State prison here, will go before the grand jury tomorrow and indicated tonight that he expects to "blow the lid off everything."

Gov. Small in a statement read before the grand jury investigating prison conditions, following the murder of a deputy warden and the escape of seven prisoners, blamed the warden for lax prison discipline, although he said he believed the warden was sincere in his efforts at prison reform.

The governor intimated that the removal of the warden might be one of the results of the investigation, but said he would take no action pending the report of the grand jury.

Others Blame Warden.

Previously Will Colvin, head of the State department of pardons and paroles, and Chauncey Jenkins, head of the department of public welfare, had also blamed Warden Whitman for conditions at the prison, and Warden Whitman had appeared before the grand jury here and before the special crime grand jury in Chicago and denied that he was responsible, insisting that his hands have been tied by those over him.

Gov. Small in his testimony defended his pardon record, shouldering full responsibility for the pardons he has issued and asserting that only two governors since 1869 have issued fewer pardons. He minimized reports that prisoners have asserted they could get out of prison if they had enough money and said they probably referred to the fact that they might win freedom if they had money to employ able lawyers and obtain the support of influential newspapers.

Bribery Is Doubted.

He added that he did not believe any person connected with the administration had ever accepted money or other emoluments in exchange for pardons or paroles. He defended present parole laws, maintaining that prisoners are serving longer terms for the same crime than ever before.

Gov. Small was closeted with the grand jury for about two hours and when he left issued a statement in which he said that the recent murder and escape of prisoners would not have occurred had there been proper discipline at the prison.

Heflin Predicts Early Dawn of Peace Day

Early dawn of a new day of permanent international peace was the hope and prediction expressed by Senator J. Thomas Heflin, of Alabama, and Mrs. Grace Thompson Seton, the writer, speaking last night at the mass meeting of the White Cross of the World held in the Mayflower hotel.

The Rev. W. L. Darby, secretary of the Federation of Churches, presided, and letters were read by him from the Rev. Edmund A. Walsh, of Georgetown University; Rabbi Abram Simon, the Rev. Henry Allen Tupper and Mrs. Virginia Speel, president of the local chapter of the Federation of Women's clubs. Original cartoons of G. K. George were shown in slides by the artist. Other speakers were Miss Ella May Powell, founder of World Fellowship Through Music, and Mrs. Ida Richards Compton, executive secretary of the White Cross of the World.

Sir Charles Walpole Dead; Pistol at Side

London, May 25 (By A. P.).—Sir Charles Walpole, jurist and author, was found dead in the smoking room of his house in Kensington court late last night. Death was due to a bullet wound. A revolver lay beside the body.

Sir Charles Walpole, born in 1848, held several important judicial posts in Great Britain's colonial possessions. He was president of the district court of Larnaka, Cyprus, in 1889, and was chief justice at Gibraltar in 1892, becoming chief justice in the Bahamas a year later. He retired in 1897 and returned to England. He was the author of several books on law.

LEGISLATIVE PROGRAM IN SENATE UNDECIDED

Steering Body Trying to Unravel Mass to Pave Way for Adjournment.

LEADERS FAIL TO AGREE

(By The Associated Press.)

The Senate steering committee attempted yesterday to map a legislative program out of the mass of pending bills but postponed a decision until more study can be given the situation.

Another effort probably will be made today to unravel the tangle in the hope of clearing the way for adjournment of Congress next month. The committee expects to consult administration leaders before placing bills on the preferred list for action at this session.

At its session yesterday the committee considered measures dealing with farm relief, the army and navy air services, prohibition enforcement, coal, radio and other questions.

Inability of leaders to agree on what should be passed before the end of the session has made it almost impossible for them to make accurate predictions as the date of adjournment. Some senators are pressing for action on their pet measures, while others, particularly those who are up for reelection, are anxious to quit and go home.

The situation is complicated by the probability that the administration will seek action before adjournment on ratification a bill of the French war debt settlement, and of the Lausanna treaty with Turkey, two propositions that are certain to stir up extended debate in the Senate.

200-Pound Judge Spanks Man of 42

Dunkirk, N. Y., May 25 (By A. P.).—Judge Anthony Johnson, who boasts some 200 pounds of brawn and muscle, took George Goutcher, 42 years old, over his knee in his private office yesterday and spanked him. Goutcher was before the court for disorderly conduct on complaint of his wife.

After administering the thrashing Judge Johnson sentenced the prisoner to five days in jail but later suspended the sentence on the plea of Goutcher's wife. Before his arrest, officers told the court, Goutcher had referred to Judge Johnson and the arresting officers in uncomplimentary terms.

4 Killed, 19 Wounded At Filipino Dance

Manila, May 25 (By A. P.).—Twenty-eight soldiers of the Philippine constabulary have been arrested by the civil authorities and charged with murder and robbery as the result of rioting Sunday night at San Fernando, Pampanga province, Luzon, in which four persons were killed and nineteen wounded. The rioting started from a dance hall fight.

Paris-Tokyo Flier Arrives at Warsaw

Paris, May 25 (By A. P.).—The air ministry announced late tonight that Capt. Georges Pelletier Doisy, who left Villacoublay airdrome, near Paris, this morning on a flight to Tokyo, arrived at Warsaw, Poland, at 5:15 o'clock this afternoon. Doisy took the air at Villacoublay shortly after 8 o'clock this morning. The distance from Paris to Warsaw is nearly 900 miles.

SURGEON CONDEMNS IODINE AS ANTISEPTIC

Southern Railway Physicians, in Convention, Say Laymen Misuse Element.

The use of iodine as an antiseptic was condemned vigorously by Dr. E. P. Solomon, of Birmingham, Ala., in an address yesterday at the thirtieth annual convention of the Association of Surgeons of the Southern Railway system in the Willard hotel.

Dr. F. Marion Inge, of Mobile, Ala., agreed with Dr. Solomon that iodine should be sold only on a doctor's prescription. Laymen, the physician said, are inclined to use too strong a solution of iodine with burns, boils and blisters resulting. Dr. W. S. Nash, of Knoxville, Tenn., declared that while iodine was dangerous in the hands of laymen, it was of great value to physicians.

Dr. Ingo was elected president of the association; Dr. D. M. McIntosh, of North Carolina, first vice president; Dr. E. B. Bailey, of Alabama, second vice president; Dr. W. P. Timmerman, of North Carolina, third vice president; Dr. T. E. Anderson, of North Carolina, fourth vice president; Miss Edith A. Foltz, of this city, secretary and treasurer, and Dr. W. S. Nash, of Tennessee, recording secretary. The 400 delegates were received by President Coolidge in the forenoon.

Two to Be Elevated To the Cardinalate

Rome, May 25 (By A. P.).—Pope Pius at the coming consistory will elevate to the cardinalate Monsignor Carlo Perosi, assessor of the pontificate, and Monsignor Luigi Capotosti, secretary of the congregation of sacraments.

GIRL PLEADS IN VAIN AS MAN KILLS SELF

Another Woman Threatened Him, He Tells Her Before Firing Shot.

Norfolk, Va., May 25 (By A. P.). M. J. Schaefer, salesman, shot and killed himself here today in the presence of the woman he loved. He told his fiancee that a woman who loved him and was not loved by him had threatened to kill him if he married the girl of his choice.

The shooting occurred in Schaefer's room at a hotel. The girl said she went to the room in answer to Schaefer's message to "come at once, serious trouble." There he told her of his predicament, she told the authorities, and pulled the trigger of the pistol while she pleaded with him not to do so.

Senate Passes Bill To Extend Insurance

(By the Associated Press.)

World war veterans would be given another year in which to convert their war risk insurance under an amended Senate bill passed yesterday by the House. As approved by the Senate the measure which now goes to conference, provided for a six-month extension.

The extension would date from July 2 next, when the present time for conversion expires. Term insurance, issued during the war at a low premium rate, is convertible into a number of different policies, including ordinary life, 20-year endowment and 20-year paid-up. The bill also would provide for a five-year policy similar to term insurance but with a higher premium rate for veterans financially unable to pay premiums on the present type of converted policies.

DRINK

5c Try-me 5c

7 VARIETIES

TRY-ME BOTTLING CO.
OF WASHINGTON, D. C.
1345 FLORIDA AVE. N.E. LINCOLN 112

Money Saving Fares

UNION PACIFIC SYSTEM — THE OVERLAND ROUTE

Round Trip from Washington

$87.50 Denver, Colorado Springs, Pueblo.

$98.00 Rocky Mountain National (Estes) Park.

$103.80 West Yellowstone (Yellowstone National Park). 4½ days' motor trip in the park, stopping at hotels $54.00; at camps $45.00. Side trip Denver to Rocky Mountain National Park, $10.50.

$105.90 Cedar City, Utah (Southern Utah-Arizona National Parks). Complete 5-day motor-bus tour includes North Rim Grand Canyon. Shorter 3 or 4-day tours to Zion National Park, Bryce Canyon, Cedar Breaks.

$134.75 Portland, Tacoma, Seattle, Victoria, Vancouver, B. C. 200 miles along scenic Columbia River. Side trips to Zion, Yellowstone and Rocky Mountain National Parks at small additional expense.

$134.75 San Francisco, Los Angeles. One way via Denver and Salt Lake City. Side trips to Zion, Yellowstone and Rocky Mountain National Parks at small additional expense.

$152.75 Circuit Tour of the West. Union Pacific to Portland, rail or steamer to San Francisco, returning via Los Angeles, Salt Lake City and Denver. Route may be reversed.

These Free Books Will Help You

Zion National Park

Colorado Mountain Playgrounds

California

Yellowstone National Park

Pacific Northwest and Alaska

Utah-Idaho Outings

All fares include Colorado Springs without extra charge. Tickets to Pacific Northwest and California on sale daily, May 15 to September 30; to Yellowstone, June 1 to September 13; to all other points June 1 to September 30. Stopovers anywhere en route. Final return limit October 31.

Complete information and reservations from:

H. L. Lauby, Gen'l Agent, Un. Pac. System, 808 Com'l Trust Bldg., 15th & Market Sts., Philadelphia, Pa.

UNION PACIFIC

S25

WHY is ESSO so much better than anything else you've ever used?

Why does ESSO do away with all motor knocks; why does it literally unlock all the latent power of your motor, make your car perform in traffic, on the hills, and over the long country roads in a manner so superior that there are no previous performance standards by which to judge it?

The answer is not difficult to find. It is because ESSO is not an experiment; not a chance product. On the contrary, ESSO has been developed out of the long refining experience of the Standard Oil Company (N. J.), and has been especially designed to give just this sort of super performance.

But the proof of what ESSO is really rests in your hands.

Test it today. Test it in any way you want.

Start clean with a tankful of ESSO. Watch traffic melt away as you beat the whistle. Start cold on the longest, toughest hill you know. Watch ESSO pick up speed, go sailing over the crest in record time—clean ahead of the rest of the field. That's *exhilaration*, that's *power*, that's *speed*,—that's *ESSO*.

After this test—we'll leave ESSO to your judgment.

Red in Color. Packed with Power. On sale at the ESSO pump.

Esso is already proven

This giant motor fuel has already proved a sensation in Baltimore and Washington. The local reputation of this special "Standard" blended motor fuel became so favorable that in the short span of a few months its fame spread to other cities and states.

The result was such a widespread demand for the great motor fuel that the Standard Oil Company has now decided to market it generally. So, in order to avoid confusion with other automotive fuels and to give such a distinctive product a really distinctive name of its own, this special super fuel will hereafter be known as ESSO. Ask for it by name—ESSO.

Esso

TRADE MARK REG. U.S. PAT. OFF.

What consistent use of Esso gives

1. All your motor's power—and no knocks.
2. Greater flexibility — less gear shifting.
3. Freedom from use of choke—no crank-case dilution.
4. Quick start—lightning fast.
5. Instant pick-up—quick as a cat.
6. Speed and pull for the long hard hills.
7. New and longer life to the engine.

STANDARD OIL COMPANY (N. J.)

Magazine Page of Fashions and Features

A MODERN MARRIAGE

An Absorbing Novel

By IDAH McGLONE GIBSON

SYNOPSIS.

Kathlyn Leonard, believer in the "new freedom" for women, having blocked the entry into her home of Elton Foss, hears a revolver shot. Foss' dead body is found by the police after Rodney Evans, secret husband of Kathlyn, emerges from the shadows nearby. Evans, arrested on suspicion, tells Richard Starmount, his attorney, that he (Evans) has killed Foss. Evans' fingerprints are found on Kathlyn's revolver, which he placed in Foss' pocket. As Kathlyn, overcome by the tragedy, is being removed to a hospital, Starmount hears a familiar voice in the crowd at the curb. This incident and those which the inquest revealed—a short, thick-set man seen near the scene of the murder, a young woman, who had asked Kathlyn's maid for her hat soon after Foss was killed, and anonymous letter in which the writer accuses Foss of having been slain by a man whose wife Foss had wronged, lead Starmount to doubt Evans' confession and to strengthen his belief that his wife, Kathlyn, is guilty. Suspicion points, too, to Vernon Stedman, rich broker, with whom Foss quarreled bitterly on the day he was killed. The attorney induces Kathlyn to write the story of her life for the daily newspapers, so as to sway public opinion. In her autobiography Kathlyn tells of Rodney Evans' proposal of marriage. Kathlyn writes how she tried to tell Evans her contempt for the marriage ceremony. The accused wife sees the web of suspicion tighten. Kathlyn realizes how foolish is her determination to keep her marriage secret. Stedman's inability to give a complete alibi leads to the theory that he is trying to shield a woman. Kathlyn admits that she destroyed her marriage certificate. The police enter Kathlyn's room to obtain her fingerprints.

CHAPTER XXXI.

The Bridge of Time.

ALTHOUGH her face was convulsed with terror Kathlyn Evans made no objections to placing her fingers on the pad and then on the piece of paper prepared by the officers.

In this peculiar and practical fashion she solved one of the questions that had always confronted her. In illustrating stories for different authors she had come upon many situations that were in some way like this and she had always wondered why persons who were accused or convicted of crime submitted usually without murmur to doing anything they were required to do.

Now she found herself doing with desperate calmness something that she felt was worse to her than death. She was sure that she was doing something that would convict Rod.

When they found that her fingerprints were not those on the gun (they already knew that Rod's were on the gun) the police would have proof against him. Yet she made no outcry while the men did their work with stolid care.

When they had gone she turned inquiring eyes on Richard Starmount. Looking into them he wondered if in their terror-stricken depths there was only fear for herself or did he discern a faint hope that the rain on the night of the murder had washed away all convicting evidence that might lead to her.

More and more as he saw Kathlyn Evans, Richard Starmount became imbued with the idea that she and she only had killed Elton Foss. Again he tried to make her understand without actually telling her that if she were accused of the deed Rod would take her guilt upon himself even to building a most amazing story and confessing that he had murdered her admirer.

He wondered if in her heart she was hopeless when she asked, "if they do not find my fingerprints on the gun, will they draw the clews tighter about Rod?"

"Certainly, Kathlyn," was Starmount's grave response.

"What about Vernon Stedman? Is there no way that he can be made to prove where he was that fateful night between 12 and 1 o'clock?"

Starmount decided the question was put without any conviction. He noticed this and he said to himself that she was breaking; she knew well who had killed Elton Foss.

Coldly he wondered if he stayed with her an hour longer whether she would have the nerve to confess.

He decided to show her more carefully how Rod would be convicted by circumstantial evidence unless something would be found to counteract it. Again he registered a resolve to clear Rodney Evans without regard to what person he convicted and he shut his heart to any feeling of mercy toward the woman lying there so pale in all her loveliness.

Starmount answered Kathlyn's question, however, as though his brain were not teeming with thoughts that would lead to her conviction of the murder.

"That is what I am expecting Stedman to do Kathlyn," he answered quietly. "Kirby is now trying to unravel his story and make him account for every minute of his time on that night. I think I will go around and find him for he must have his evidence in our hands before morning. In the meantime you keep on writing your story. It is bully as far as you have gone. I'll take it with me and finish reading it this afternoon."

"I have told you all that is in the manuscript," Kathlyn said as he turned toward the door. He was stopped by Kathlyn who demanded, "When will you take me to see Rod? I am sure I am well enough now. See, I can sit up in bed and my voice grows stronger every minute."

"You can go tomorow morning," he answered definitely as he went out and closed the door.

Starmount stopped a moment in the hall to reassure the young doctor who was restlessly walking up and down that the visit of the officers would not make any very great difference in the plans.

"It's all right, doctor. The officers would have come in the morning anyway. I am not sure that it is not all for the best. By tomorrow Kathlyn will be well enough to go to see her husband. She would have been very restless if we had had to keep her away from him.

"Twelve hours do not make much such a great difference anyway," Starmount remarked soothingly.

Even as he spoke he told himself that twelve hours might bridge a thousand times the way from life to death.

Tomorrow—A New Woman.

Beauty and You

A TREATMENT FOR OILY HAIR

By Viola Paris.

SOME hair seems to be so oily that the health of the scalp is endangered and ordinary remedies have little apparent effect. For the benefit of those who are so unfortunate as to suffer with this affliction, I am going to give today the directions for a treatment that has been recommended by a doctor who is interested in the care of the scalp.

First of all, beat until stiff the whites of two fresh eggs and add two drops—no more—of carbolic acid.

Have the hair combed smooth and part it into sections from the crown out. With a tooth brush apply the medicated white of egg to the hair (not the scalp). Brush it down the full length of the hair, if the hair is short, or half way down if the hair is long.

Allow the preparation to stay on about five or six minutes, then brush it out lightly with a clean hair brush. You will find that the hair is left soft and fluffy.

It does not harm to repeat this treatment fairly often. It is excellent for the intervals between shampoos.

Tomorrow some suggestions will be given for the relief of foot fatigue.

(Copyright 1926, by Vogue.)

JUST FOLKS

By EDGAR A. GUEST

TO THE AMBITIOUS BOY.

Some go far by moving slowly
Greatness has beginnings lowly
And the danger of the age is
Youth shall sell its dreams for wages.
Wheels are spinning, lathes are turning,
Large the pay for little learning,
Lost the boy by salary blinded,
Lad, I pray, be future-minded.

All great men need time for growing,
First the tilling, then the sowing,
Then the green shoots, last the harvest,
Rapid growth the sooner starvest;
Nothing grows on deserts sunny,
Boy, be not misled by money,
From your future never borrow,
Big today is small tomorrow.

Be the seed of something greater,
Be a worker, and a waiter;
Seek the place that holds promotion,
Calls for courage and devotion;
Look beyond the present minute,
Take the post with striving in it,
Though but little it rewards you,
See the future it affords you.

Starting big means little ending
From the top it's all descending,
But there is no backward turning
For the boy intent on learning;
Eager lad, I say, beware you
Lest the easy task ensnare you,
Brave life's humble growing stages,
Do not sell your dreams for wages.

(Copyright, 1926, Edgar A. Guest.)

DRESSING YOUR TYPE

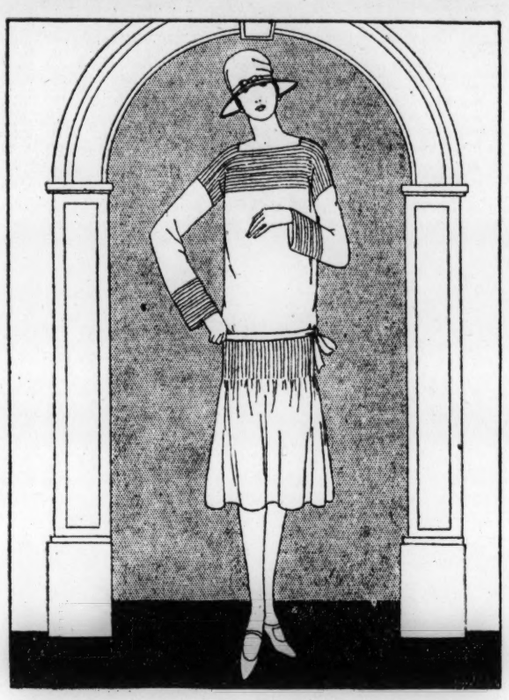

The trouble with the girl who has narrow shoulders is that they make her hips look wide, if she isn't careful. And a "hippy" figure might just as well go and drink carbolic.

So here's a little dress that carries the eye across those same shoulders till they seem at least two inches wider, while the other eye, carried to the hip-line, gets a vision of length instead of breadth. Clever? Well, rather.

In the case of the real girl behind the sketch, the dress was made in coral-pink georgette—to which, my dear, she matched her rouge and her lip-stick with infinite care, since a purplish rouge would have been fatal! The hat she chose was a clever version of Reboux's famous "Paris" in natural panama—a bit wide, because that, too, was good for the shoulders. Her shoes, in parchemin kid, just matched her hat, and her stockings were beige.

(Copyright by Vogue.)

Daily Cross-Word Puzzle

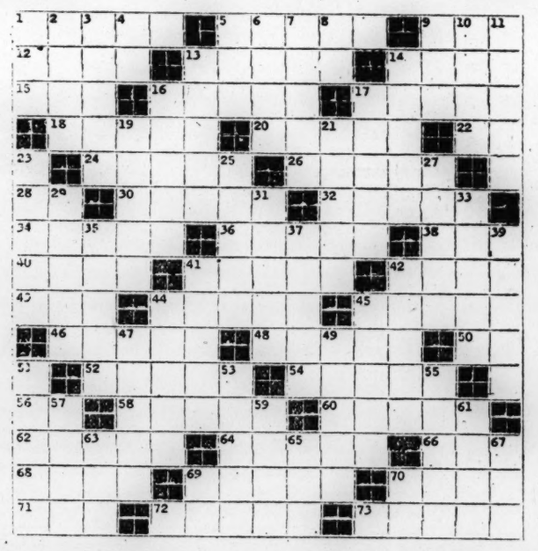

HORIZONTAL.

1 Inclined plane
5 Forest path
9 Form of "to be"
12 Nimbus
13 Core
14 Lacteal fluid
15 Before
16 Jerk (pl.)
17 Hindu princess
18 Native village
20 Kind of duck
22 Note in music
24 Veracity
26 Temperate
28 By
30 Receptacle for sacred relics
32 Girl's name
34 Crustacean (pl.
36 Nozzle (pl.)
38 Jar
40 Osculate
41 Collection of maps
42 Measure of duration
43 Rested
44 Aromatic herb
45 Projection in wall
46 To hinder
48 Devil
50 Perform
52 Shaving instrument
54 To divide
56 Upon
58 Woodland path (pl.)
60 River of oblivion
62 One of inferior intellect
64 More abject
66 To sin
68 Kind of boy's jacket
69 Talent
70 Mentally sound
71 Group
72 Cavity (pl.)
73 Assumed an attitude

VERTICAL.

1 Pronoun
2 Bird
3 Spry
4 Negative
5 Number
6 Garden tool
7 Stressed syllable
8 Neuter pronoun
9 To gain
10 Beverage (pl.)
11 Bundle of yarn
13 Stops
14 Female horse (pl.)
16 Yaps
17 Puzzle
19 Native of Arabia (pl.)
21 Potion (pl.)
23 Goes about (naut.)
25 Insinuates
27 Speedy
29 Union of three
31 Compact
33 Wanderer
35 Flower
37 Exchange of commodities (pl.)
39 Complement of mortise
41 Man's name
42 Doctrine
44 Bengal cotton cloth
45 Wanderer
47 Bird's claw
49 A scuffle
51 Hemispherical roof (pl.)
53 A revolutionary
55 Ostrich (pl.)
57 Memorandum
59 Rational
61 Eagle
63 Decay
65 Familiar for "sister"
67 Color
69 Depart
70 Thus

RESULT OF YESTERDAY'S PUZZLE.

D	R	A	G	N	E	T		D	I	S	P	O	R	T
E	A	G	L	E	T		A		S	E	A	L	E	R
M	I	R	E	S		A	L	L		R	I	D	G	E
O	L	E	A	T	E		K		G	E	N	E	R	A
T	E	E	N		A	M	A	S	S		T	R	E	T
I	D		E	C		I	L	L		B	E	T	E	
C		P	R	O	P	R	I	E	T	O	R	S		D
	M	I		P	E	A		N	E	O		E	N	
P		A	B	R	A	C	A	D	A	B	R	A		S
A	S		E	A		L	I	E		Y	E		S	O
R	E	E	L		N	E	G	R	O		D	E	E	R
O	R	L	O	P	S		R		B	A	R	R	E	D
L	E	A	V	E		G	E	T			C	E	O	D
E	N	T	E	R	S		T		L	E	S	S	E	R
S	E	E	D	I	E	R		P	A	S	S	E	R	S

(Copyright, 1926.)

WIVES OF TOMORROW

By FRANCES M'DONALD

Betty—and Life.

DEAR MISS McDONALD: I am 16 years of age and a junior in high school. By that I suppose you'll think I'm a flapper, but I'm not. I wear stylish clothes, use powder, but not anything else. I do not do the Charleston, as I have never been to a party or dance in my life, and have no desire to go. Of course, sometimes I think that I'll never get anywhere just simply studying and going to church and to lectures, but I keep right on. My parents are always at the clubs or some place. I have older brothers, but mother looks like their big sister. She and dad are chums. Mother says girls are the bunk and she's as much like a man as can be. When she's in knickers with her back to me I can't tell the difference between her and dad. She never pays any attention to me. She passes me on the stairs and doesn't even look at me. She's never kissed me, she says, and she never walked the floor with me, don't worry. She discourages me in everything I do. She laughs at my ambition in life, which is to be a doctor and serve my community to the best of my ability. My brothers are "college sheiks" and favorites with the flappers. They call me "the dumbbell" when speaking of me and only speak to me when they want some extra money. I've scored more points in high than they ever did, yet they say: "Dumb Dora here, what do you want for Christmas?" When I answer them something like this: "Oh, just anything, will do. Handkerchiefs or a scarf or candy." They laugh and say, "Yes, kid! You're not dumb, you're just simply green!" I don't even know what they mean. I never spend anything on myself. I spend a great deal though on making our home prettier. I love nice things. My mother is never home enough to see what the house looks like. Sometimes I ask her if she noticed the new candle-sticks or such and she'll say "Don't be a sil, I haven't time to notice myself much less the house. Run along little one, tell the maid she wants you." This to me is vulgar but the country club, young and old adore mother this way.

I love babies and home and a good speaker. I read good books and go to the movies sometimes with one of the girls who work for my people. Mother is shocked at this, but those girls understand human nature and they'd leave, only I persuade them about twice a week to stay for my sake. Mother insults them terribly. She calls them "Salome Jane" and "Scrubbing Ann," and things like that.

What would you advise me to do? Stay old-fashioned and never be with my people, or to become a flapper? I could easily do the last because I belong to the "best people," class you know, and I have money and am pretty. I want to go to college and be a doctor, but I don't think a flapper could ever do that.

Please, Miss McDonald, give me advice and solve my problem. Thanking you in advance, I am

PUZZLED BETTY.

Well, why not be a doctor? I think you'd make a great one. And there really is lots more to life than running back and forth from the house to change your clothes. You see, Betty, each of us has one life to live—and it is up to us to make that life full or empty. What might mean a full life to you might seem an empty one to mother—and vice versa. So each much choose. Mother is making the best of life, as she has found it, or as she sees it, so neither you nor I dare say she should do otherwise. If you and I would rather spend an afternon at a day nursery, washing little faces, and serving cups of milk than sit yawning on a country club veranda—then we certainly should not sit yawning. But if mother just loves yawning, we have no right to try to make her wash babies' faces—see?

So, Betty, you and I will just decide for the day nursery—and let mother have a club—and without any recriminations on either side. Make your life just as full as you can, Betty darling, it's the only way to know what it is all about. So study, and think, and read, and work, and when you are a doctor let me know, for I'll still be looking up free medical care for bow-legged babies and tired out mothers. That's my idea of life. So let's join forces, Betty, I think we'd make a great team—don't you?

HOW TO KEEP WELL

By DR. W. A. EVANS

Questions pertinent to hygiene, sanitation, and prevention of disease, if matters of general interest, will be answered in this column. Where space will not permit or the subject is not suitable, letters will be personally answered, subject to proper limitations and where a stamped, addressed envelope is inclosed. Dr. Evans will not make diagnosis or prescribe for individual disease. Requests for such service can not be answered.

CULTIVATING THE ART OF SPITTING.

H. A. G. writes: I note from your health articles that you have put your broad, sanitary foot down on spitting in public. Spitting is not an art, but a habit—one that has existed from the beginning of time. Man is the only animal so benighted as to be afflicted by and with it. In all parts of the world, among some people, this time-honored habit rises to the dignity of the chief indoor sport. In the great outdoors it is worse than golf, in that it disfigures the landscape more. Many otherwise respectable best citizens of Main street regard it as their inalienable right, under the constitution, to spit ad libitum; that is to say, on the floor or carpet. For spitting, all places a spittoon, all seasons open!

It is impossible to break up a habit of 1,000,000 years' standing. Why struggle against destiny? The thing to do is to train this habit. Let it evolute into an art—the gentle art of hitting the bull's-eye of the spittoon every time. Only about six generations of intensive training would be required.

I therefore venture to urge that you organize the sharpshooters' spitting association. Accuracy is the word. A straight shot on his part is even more important. Accuracy in the one case destroys, in the other it conserves and saves soap. Therefore, follow the line of most resistance—to the spittoon.

Recorded history for 6,000 years shows that nothing has been done in the past to advance the gentle and neglected art of expectoration. If you expect to rate as a first-class reformer, here is your chance. No charge is made for the suggestion.

REPLY.

I have thought about your proposal a good deal. Began nearly 20 years ago. One day the mayor of the city where I was health commissioner summoned me to his office. A delegation of aldermen from another city were there to talk over matters that had some health angles. Therefore, the mayor had sent for the health officer.

One of the visiting aldermen persisted in spitting on the very handsome rug. It is true it was not very bad spit, being the by-product of a "hunk" of "navy," but it did not look good on the fine rug. The spitter was enough of a marksman to hit the rug. I suggested to Barney, the mayor's private secretary, that we ask the visiting alderman to spit in, or at, the secretary's ear.

While I was somewhat of your way of thinking, but still undecided, I went to a university town a hundred miles away from here. After my speech I was taken to the University club. A gentleman in the room at the club either inadvertently or careles, or because he was a poor marksman, let a gob of spit go on the rug. Somehow I felt that the university clubman was akin to the alderman. "The colonel's lady and Judy O'Grady are sisters under the skin."

But I have been slow to act.

Now you and your organization come along. Your proposal galvanizes a latent yearning into action. Count me in.

GOING BAREHEADED.

J. J. L. writes: Can you tell me what harm there is in going out in the summer time without one's hat?

REPLY.

In this climate there is probably none. I assume you have plenty of hair.

In the tropics the practice would be harmful because of the heat and glare.

Of course, there is no advantage in going bareheaded in summer, but that was not your question.

(Copyright, 1926, by Dr. W. A. Evans.)

The Smart Thing to Wear

"Debonair"

Our New Sweater Frock

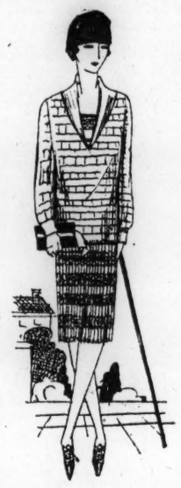

IS the frock that every sports woman has been waiting for. A zephyr knitted sweater dyed in the wool to match the predominating color in a two-tone, heavy washable silk skirt. The sweater is worked in a fancy knit with a silk stripe and has a long shawl collar opening on a vestee of the skirt fabric, while the skirt is cleverly pleated in front only.

SMART women and misses are buying several of these frocks in various colors as the perfect sports costume for game or gallery. June Rose, Mint Green, Sunni, French Blue and Raspberry are the sweater colors, while the skirts combine these colors and white, in horizontal, vertical or ombre stripes.

$35

In the New Sportswear Shop Fourth Floor

Jelleff's

A FASHION INSTITUTION

Paris Washington New York

Idol Found in Florida Held 2,000 Years Old

Tallahassee, Fla., May 25 (By A. P.).—Remnants of a race believed to have existed in Florida 2,000 years ago, have been dug up in Broward county.

Near a burial mound was discovered an idol, 35 feet tall, made of sea mangrove, or "wood eternal," as it is called by those who consider it nondecayable. The features, seemingly those of a female, were carved from shells. They were also of the Mongolian type. The body was fashioned from wood.

Scientists found the burial mound about 500 yards from the Atlantic ocean. It is one of the highest spots in the country, and the site of the first white settlers who came to Florida.

The 2 Rules

for using make-up safely on your skin

By NORMA TALMADGE

(Copyrighted, 1926, by P. O. Beauty Features.)

Do this if powder or rouge ever touches your face. Note then the great difference that comes

COUNTLESS women make the great mistake of letting make-up remain on their faces over night.

Poor complexions thus often come. Yet, used rightly, powders, rouge and make-up will not injure.

The rules for make-up as used by women of the stage and urged by skin authorities are these: just careful cleansing of make-up accumulations from the pores with the gentle lather of Palmolive Soap in the following way:

RULE 1

Cleanse the Skin First

Never apply powder or rouge to an unclean, dusty skin, or to an oily skin. That is ruinous. It results in that artificial made-up look you dislike. Dampen a cloth in warm water, work up a mild lather of Palmolive and go over your face lightly with it, then rinse with cold water . . . then apply your make-up. Just see the difference this will make.

RULE 2

Never Let Make-Up Stay On Over Night

Powders, rouge and all cosmetics have a tendency to clog the pores . . . often to enlarge them. Blackheads and disfigurements often follow. *Never let make-up stay on over night.* This is all-important, a fundamental in correct skin care.

Follow these rules. You'll never look made-up. Your skin will be soft and lovely. And as the months roll by, you'll need fewer cosmetics.

Do not use ordinary soaps in the treatment given above. Do not think any green soap, or represented as of palm and olive oils, is the same.

BE SURE YOU GET THE REAL PALMOLIVE

Remember that before Palmolive came, women were told, "use no soap on your faces." Soaps then were judged too harsh. Palmolive is a beauty soap made for one purpose only: to safeguard your complexion. 60 years of soap study stand behind it. Millions of pretty skins prove its effectiveness beyond all doubt.

It costs but 10c the cake!—so little that millions let it do for their bodies what it does for their faces. Obtain Palmolive today. Note what one week of its use brings you. The Palmolive Company (Del. Corp.), Chicago, Illinois. 8177

Modish Mitzi and Other Young Fashionables Dress the Part for Tennis

—all of which means that there is more than one way of looking smart on the courts—whether you play or look on.

Suzanne Lenglen solved the problem beautifully when she chose a delightfully chic little tennis frock of white radium, with deep vee yoke—a smart version of which one finds here at $25.

Another clever costume of a soft knitted fabric, consists of a striped, sleeveless jumper, with long-sleeved coat and pleated skirt—in yellow, green, or white, $32.50.

Ombre striped sweaters make fashionable bright spots on any court, $7.50.

While the combination of crew neck and short sleeves in a striped zephyr and rayon sweater is especially chic, $7.50; matching coat, $7.50.

Sportswear Section, Third Floor.

Woodward & Lothrop

10th, 11th, F and G Streets.

MODISH MITZI — They All Dress the Part — By Jay V. Jay

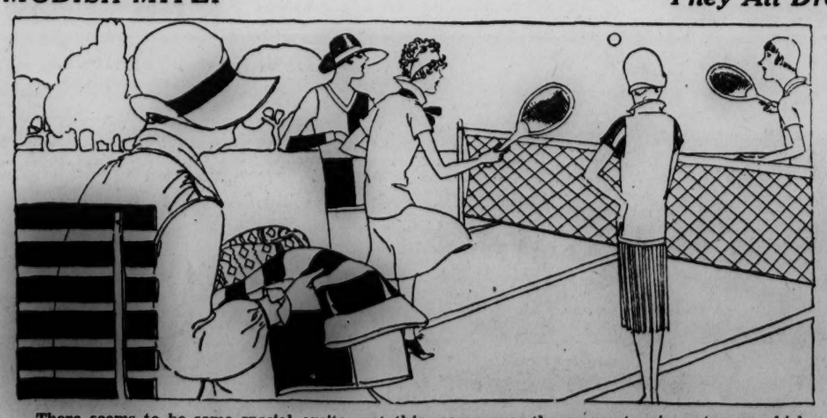

There seems to be some special excitement this season over the proper tennis costume—which hasn't necessarily anything to do with tennis. However—the largest checks of the season are the checks that make Mitzi's sweater, worn with a silk skirt. Polly's dress is a silk jumper. The others we'll describe in the next picture. But just here, please notice that both Mitzi and Aunt Sophia (holding the wraps) wear rather large hats of tailored plainness—the new sort of sport hat for sunny days. Made usually of bangkok or balibuntl or another lightweight straw.

Now you can see Eleanor's costume. Way over on the right end of the line. It's a tennis frock with numerous stripes. Adelaide, who is next, wears the simplest sweater ever made of zephyr—she has several of them in different colors. Polly has covered her silk jumper with a knitted slipover sweater with ombre stripes of green. Since Mitzi has kept score and there seems to be a difference of opinion about games—there's really no point to repeating the conversation.

(All rights protected by The George Matthew Adams Service—Trade Mark Registered U. S. Patent Office)

United Cigar Stores Co. Will Pay Extra Dividend

By S. S. FONTAINE.

New York, May 25.—Although no official announcement was made of the fact, it was learned on good authority today that the United Cigar Stores Co. of America is contemplating the distribution of an extra dividend on its common stock. Capitalization of United Cigar Stores consists of $45,547,588 common stock and less than $5,000,000 preferred. There is $60,000,000 in common stock authorized, of which $15,000,000 is in the treasury of the company.

From these figures it was decided that a stock dividend in common stock of as much as 10 to 15 per cent might be distributed. The company had a net profit and loss surplus at the end of 1925 amounting to $13,000,000, or almost the same figure as the unissued stock.

It was learned that the company has recently caused a survey of its real estate holdings to be made, and that this revealed a value of $36,000,000 in realty values that had never been capitalized, and not been represented in the surplus account.

On this basis the surplus could be increased, it was stated, to approximately $49,000,000, or more than the equivalent of the common stock outstanding.

* * * *

The figures revealed by the realty survey were credited with having brought up the feasibility of an extra dividend, as it has always been the policy of the cigar stores management to allow its stockholders to participate regularly in the growth of the company, rather than to accumulate heavy surpluses and hold them over a long period of years.

United Cigar Stores common now pays $2 in cash and 5 per cent in stock annually. Several months ago it was annunced that the majority of the stock was owned by the Tobacco Products Corporation. This latter company benefits by extra distributions and its stock advanced several points on the stock exchange today along with United Cigar Stores common.

* * * *

While the oils seem to cause the greatest flare up in the public's imagination, solid buying which furnished the foundation for the advance was found in the rails. This was of both institutional and investment character. There is solid ground for Wall street's partiality for the rail stocks at this time. They are showing remarkable earnings. For instance, Wabash for first four months showed a gain of about 30 per cent in surplus. Atchison continues to be favorite and there is talk of capitalizing the surplus which is equal to the entire common stock.

* * * *

As to trunk line conditions in the East, there is no index that furnishes a more reliable road sign than the daily carload loadings on the Pennsylvania railroad system. These continue to run into highly encouraging figures. Loadings for the week ended May 15, amounting to 169,380 cars, marked a new high record for the current year to date, and ran ahead of the corresponding week in preceding years with the exception of 1923.

Earnings statement for April, which will be issued within a week, is expected to make a satisfactory showing, and May should prove to be another good month. Loadings for the first half of May are ahead of the first half of any preceding month this year. It is understood that expenses are being kept in hand, so that net returns should should show an improvement as well as gross.

* * * *

Union Pacific system in April repeated the March gross revenue increase over 14 per cent, and would have exceeded the March net operating income increase of 32 per cent, but for unusually heavy maintenance expenditures, which held April net operating income to a gain of 24 per cent over April, 1925.

Freight revenues of $11,487,000 were up $1,834,000, or 19 per cent over a year ago. Passenger receipts of $2,092,000 were off $103,000, or 4.7 per cent with other small changes, giving gross revenues of $14,953,000, up $1,868,000, or 14.3 per cent.

Carl R. Gray, president, explained in March that the system's maintenance-of-way policy had been advanced this year so that the heavy track repairing and relaying would be finished by July 1, releasing men so engaged for track upkeep work during the heavy traffic moving season later. Accordingly, February way maintenance expenses were up 22 per cent, March's 38 per cent and April's 32 per cent. In March and April equipment maintenance expenses were increased 11 per cent also. Combined way and equipment maintenance expenses in April were $1,000,000 greater than a year ago.

With 14 per cent higher gross revenues, transportation costs were $359,000, or 8.7 per cent higher. This increase, with the $1,000,000 higher maintenance costs, canceled $1,400,000 of the $1,868,000 gain in gross, leaving net before rentals and taxes $440,000 ahead of last year. Increased equipment rentals of $100,000 further reduced the increase in net to $314,000, leaving net operating income of $1,629,000. Four months' revenues were $58,861,000, up $4,770,000, or 8.8 per cent. Net operating income of $7,959,000 was up $802,000, or 11.2 per cent.

* * * *

The Georgia peach season for 1926 was opened Sunday morning when two cars were forwarded from Atlanta to New York via the Southern Railway. The two cars reached Monroe, Va., 165 miles south of Washington, ahead of schedule Monday morning. At Potomac yards, Va., they will be delivered to the Pennsylvania railroad and will be moved out early Tuesday morning, reaching New York in time for market Wednesday morning. Both cars were loaded Saturday on the Central of Georgia railway in the Fort Valley district, were delivered to the Southern railway at Atlanta early Sunday morning and reiced at Inman yards, the principal clearing house for Georgia peaches moving to Northern markets. Scattering cars are expected to move during the present week, and by the following week the season should be well under way. Estimates of the 1926 Georgia crop run between 13,000 and 14,000 cars.

* * * *

Earnings of American Brake Shoe & Foundry Co. in the first quarter of 1926 were about 10 per cent in excess of the like period a year ago. In the last few weeks the business has shown a slight falling off, but this is purely seasonal and has not been as pronounced as in recent years. If the company's earnings run true to form during 1926 and pick up in the latter part of the year, it is likely to show a new record. Last year, which covered its previous record, showed net earnings equivalent to $13.57 a share on the 156,093 common shares. Its working capital is now in excess of $10,000,000 and compares with $9,569,412 at the start of the year. Its cash holdings are close to $5,000,000, against $3,705,384 on January 1, last.

(Copyright, 1926.)

NEW YORK PRODUCE.

New York, May 25 (By A. P.).—BUTTER—Receipts 20,425.

EGGS—Firmer; receipts 55,775. Fresh gathered firsts, 30½@31½; nearby and nearby Western hennery whites, firsts to average extras, 32@36; nearby pullets, 30@31.

CHEESE—Steady; receipts 201,198.

FLOUR—Unsettled; spring patents, 8.40@8.85; soft winter straights, 7.65@8.15.

POULTRY—Alive, easy. Fowls, by freight, 32@34; by express, 32@35. Dressed poultry steady; prices unchanged.

SUGAR—Raw, 4.14 for Cuban, duty paid; refined, 5.40@5.60 for fine granulated.

LARD—Steady; midwest, 16.20@16.30.

COFFEE—Spot, steady; Rio 7s, 20¾; Santos 4s, 22½@22¾.

THE METAL MARKET.

New York, May 25 (By A. P.).—COPPER—Dull; electrolytic, spot and futures, 13⅞ asked.

TIN—Firmer; spot and nearby, 61.00; futures, 59.50.

IRON—Easy; No. 1 Northern, 21.50@22.00; No. 2 Northern, 20.00@21.00; No. 2 Southern, 22.00@23.00.

LEAD—Quiet; spot, 7.65.

ZINC—Steady; East St. Louis, spot and futures, 6.85. Antimony, spot, 10.00.

London, May 25 (By A. P.).—COPPER—Standard, spot, £56 7s 6d; futures, £57 5s; electrolytic spot, £64 5s; futures, £64 10s; tin, spot, £2.67 17s 6d; futures, £2.68 7s 6d. Lead, spot, £28 10s; futures, £29. Zinc, spot, £32 2s 6d, futures, £32 10s.

PARIS MONEY MARKET.

Paris, May 25 (By A. P.).—Prices moved irregularly on the bourse today.

Three per cent rentes, 47 francs 90 centimes.

Exchange on London, 147 francs 15 centimes.

Five per cent loan, 54 francs 40 centimes.

The dollar was quoted at 30 francs 32 centimes.

PHILADELPHIA MARKETS.

Philadelphia, May 25 (By A. P.).—WHEAT——No. 2 red winter and garlicky, 1.60@1.65.

CORN—No. 2 export, 75@75½.

OATS—No. 2 white, 31@32½.

POTATOES—Whites, 100-pound sacks, 3.75@4.75; Florida, new, barrel No. 1, 10.00@10.25; No. 2, 6.00@7.50; sweets, bushel hamper, 2.50@4.00.

LIVE POULTRY—Fowls, not leghorns, 34@35; leghorns, fancy, 32@33; poor, 30@31; Plymouth rocks, broilers, fancy, 2 pounds, 56; Rhode Island reds, best, full feathered, 2 pounds, 50@52; turkeys, fat, 33@35.

INSURANCE
Fire, Liability, Automobile, Theft, Bond
RALPH W. LEE & COMPANY
509 Colorado Bldg. Main 2049.

6% CONSTRUCTION LOANS
FRED T. NESBIT
Investment Bldg. M. 9392

LOANS
On Maryland and District of Columbia Real Estate
WILCOX, HANE & CO.
1422 F St. N.W.
45 Years of Personal Service.

1st Mortgage Loans 5½%
On improved real estate in D. C. and nearby suburbs—for 3 or 5 years or longer.
Prompt approvals. Ample funds.
H. L. Rust Co.
1001-15th St. N.W.

WE BUY
First and Second trust notes secured on income producing Washington real estate.
Money available for first mortgages and construction loans in any amounts.
Resources Over $2,500,000
REAL ESTATE MORTGAGE & GUARANTY CORPORATION
26 Jackson Place
L. E. Breuninger, President

Real Estate Gold Bonds Secured by First Mortgages
Guaranteed
By
The United States Fidelity & Guaranty Co.
Resources, $46,000,000
To Yield 6%
Plus tax refund up to 4½ mills
Descriptive circular upon request.
CHAS. D. SAGER
"Since 1906"
924 14th Street N.W.
Main 36

Want to Save and Get Ahead? Join the
EQUITABLE
Co-Operative Building Association
Organized 1879
46TH YEAR COMPLETED
Assets $5,031,814.86
Surplus $1,352,749.93
Subscriptions for the
90th Issue of Stock
Being Received
Shares, $2.50 Per Month
EQUITABLE BUILDING
915 F ST. N.W.
JOHN JOY EDSON, President.
WALTER S. PRATT, Jr., Secretary

SUPER-POWER in VIRGINIA
WE have prepared an interesting illustrated folder describing the resources of Virginia and the system of the Virginia Public Service Company. This circular contains a map showing the extent of transmission lines and their connection into the Virginia super-power system. It will be forwarded upon request.
A. E. Fitkin & Co.
165 Broadway, New York

J. & W. Seligman & Co.
New York
Members New York Stock Exchange
Investment Securities
Washington Office
1409 H Street N.W.
Telephone Main 3606
FRANK P. MORSE
Manager

HAVE YOU INVESTIGATED
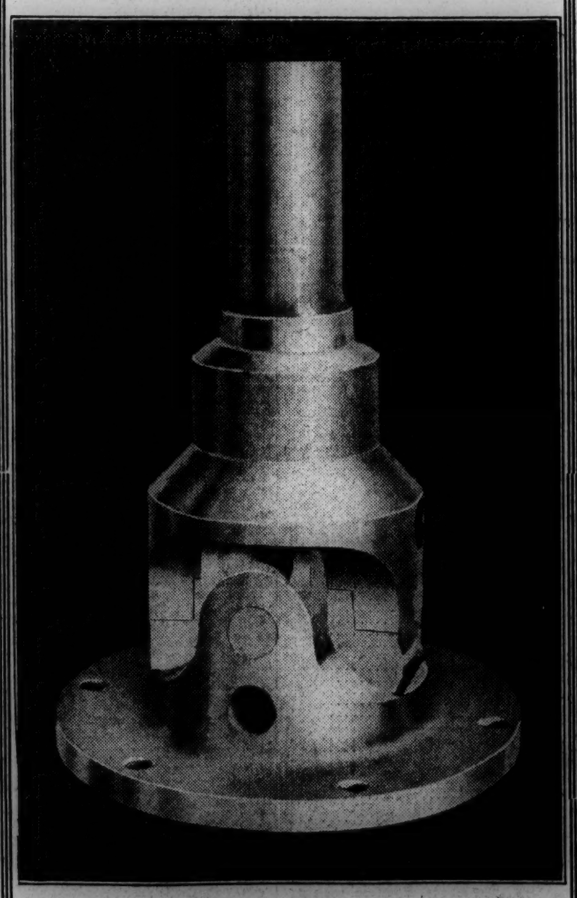
Millions Will Be Made Out of This Invention—Are You Going to Share in These Profits?
If you wish to investigate, call at 1415 F St. N.W., opposite Willard and Washington Hotels, for full demonstration of the SPONSEL Universal Joint, where we have a truck equipped with one of our joints. The Universal Joint is the most vital and necessary part of an automobile or truck. If unable to call, fill in coupon, which will bring full information.
A. S. Jordy,
937 Investment Bldg.,
Washington, D. C.
Will you please mail me full details regarding the Sponsel Universal Joint, without obligation on my part?
Name.....
Address.....

When Are You Going Away?
THOSE who purchase our First Mortgage Notes go away and come home with the assurance that their investments are being safely guarded, and with the satisfaction that their interest checks will reach them in the mail the day they are due, without fail.
This is real comfort in investment and we suggest you consult us, if you have funds to invest, so that you may profit by the present rate of interest—6½%.
Swartzell, Rheem & Hensey Co.
Mortgage Bankers
727-15th Street, N.W., Washington, D.C.
57 Years Without Loss to An Investor

Financial
WE BUY AND SELL
Mortgage Bond & Guar. Corp.
National Mortgage & Inv.
Real Estate Mortgage & Guar.
Union Finance Corp.
Wardman Mortgage & Discount.
All Unlisted Stocks, Bonds.
MEHLMAN & COMPANY
1319 F St. N.W. Ph. Main 8847

The New York Life Insurance Co.
Offers to Make
First Mortgage Loans
On Improved Real Estate in the District of Columbia and Nearby Suburbs in Montgomery County, Maryland, for 3, 5 or 10 Year Periods.
Houses Business Properties 5½% Apartments Office Buildings
ON APPROVED SECURITY
Apply
RANDALL H. HAGNER & COMPANY
MORTGAGE LOAN CORRESPONDENT
1321 Connecticut Avenue Telephone Main 9700

John Hancock Mutual Life Insurance Company
of Boston, Massachusetts
Invites applications for loans on Apartment Buildings, Business Properties and Residences. Prompt action assured!
5½% to 6%
BOSS AND PHELPS
Founded 1907
Real Estate Loan Correspondent
1417 K Street
Main 9300

Your Business
—becomes a part of our business when your banking is intrusted to The Metropolitan.
¶Become one of us, now, and know the prestige and practical advantages that our depositors enjoy.
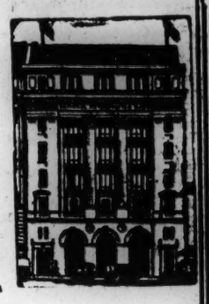
OLDEST Natl. Bank in District of Columbia
National Metropolitan Bank
Established in 1814 112 Years Old
15th St. opp. U. S. Treasury
3% Paid Savings Accounts

$4,000,000
United Artists Theatre Circuit, Inc.
7% Convertible Preferred Stock
Each share of Preferred Stock will carry as a bonus one share of Common Stock, both represented in the first instance by Allotment Certificates transferable either in New York or Chicago.
Transfer Agent: The Equitable Trust Company of New York
Registrar: Central Union Trust Company of New York
The following information is contained in a letter to J. & W. Seligman & Co. from Joseph M. Schenck, Chairman of the Board of Directors of the Corporation, dated May 25, 1926:
Circuit of Theatres
United Artists Theatre Circuit, Inc. has been organized under the laws of Maryland by Joseph M. Schenck, Sidney Grauman, Lee Shubert, Mary Pickford and Douglas Fairbanks to construct or otherwise acquire, directly or through subsidiaries, motion picture theaters and interests therein in important cities of the United States.
The present financing, supplemented by real estate mortgages, leasing and other local arrangements, should be sufficient to complete the circuit as contemplated.
Contract with United Artists Corporation
The new Corporation will enter into a contract with United Artists Corporation (of Delaware), to run for 10 years, whereby:
(a) The theatres of the new Circuit have a preferential right to exhibit important United Artists pictures by way of "pre-release" or "first" runs before they are shown in other motion picture theatres in the same localities.
(b) United Artists pictures will, except in unusual cases, be exhibited in the theatres of the new Circuit on a percentage basis, i.e., box office receipts will be first applied to the cost of operating the theatres, including depreciation and an investment return to provide for 7% dividends on the Preferred Stock as its proceeds are employed in new theatres, and net profits thereafter will be divided in agreed percentages between United Artists Corporation (in full payment for the pictures) and the new Corporation (for its own profit).
United Artists Corporation has contracts pursuant to which it now is, or in the course of the next theatrical season will be, "distributing" to theatres throughout the world new motion pictures featuring:
Mary Pickford, Douglas Fairbanks, Norma Talmadge, Rudolph Valentino, Gloria Swanson, John Barrymore, Charles Chaplin, Buster Keaton
as well as motion pictures produced by well-established independent producers including Joseph M. Schenck. All of these artists or their producers, except Charles Chaplin, have already approved the ten-year contract above mentioned in so far as it affects their individual contracts with United Artists Corporation.
United Artists Corporation was organized in 1919 as a co-operative enterprise. Its contracts with its artist-and-producer-stockholders require them to deliver pictures to it at stated intervals.
Management and Policy
The management of the Circuit will be under Sidney Grauman, manager of the Egyptian Theatre at Hollywood, California.
Throughout the Circuit Mr. Grauman expects to give each picture a novel presentation and artistic surroundings such as have led to an unparalleled record of picture runs in his Hollywood theatre (8 pictures only in 3½ years) and have made for him his great reputation on the Pacific Coast.
So far as practicable, he expects to run each picture (a) simultaneously in all the theatres of the Circuit, (b) for a run of four weeks, (c) "continuously" during the day and (d) with a box-office price of $1 top.
Messrs. J. & W. Seligman & Co. will be represented on the Board of Directors.
Estimated Earnings
Mr. Schenck estimates that the first full year's operations of the completed Circuit will show $2,000,000 earned on the Common Stock, equivalent to $4 per share. This estimate would indicate Preferred dividends earned not merely about 8 times over but considerably more times over, due to the fact that they rank ahead of the "picture's share" as well as the "theatre's share" of profits divided on a percentage basis.
The new Corporation proposes shortly to lease, or otherwise take over, certain existing theatres. Earnings from this source and from temporary employment of cash should be ample to cover Preferred dividend requirements pending completion of the Circuit.
Capitalization

	Authorized	To be Presently Outstanding
7% Convertible Preferred Stock (Par $100)	$4,000,000	$4,000,000
Common Stock (no par value)	600,000 shs.	500,000 shs.

The Preferred Stock is preferred as to dividends at the rate of 7% per annum and as to assets on dissolution or liquidation at $105 per share and accrued dividends. It is callable as a whole or in part on any dividend date on 60 days' notice at $105 per share and accrued dividends. It is non-voting with certain limited exceptions provided in the charter. Cumulative dividends from June 15, 1926, are payable quarterly on September 15, December 15, March 15 and June 15.
Convertibility
The Preferred Stock is convertible at any time at par into Common Stock at $40 per share, i.e., each share of Preferred Stock is exchangeable at the holder's option for 2½ shares of Common Stock; protection against dilution of the conversion privilege is provided in the charter.
In case any Preferred Stock is called, the right to convert extends up to 10 days prior to the redemption date.
Sinking Fund
Beginning September 1, 1930 the new Corporation must apply 20% of its annual net earnings after Preferred dividend requirements to the purchase or retirement of Preferred Stock, but there is to be credited on this sinking fund the par amount of all Preferred Stock converted into Common Stock.
Junior Capital
The organizers of the new Corporation have agreed to pay into its treasury $1,000,000 of cash to be represented by Common Stock and surplus.
We offer this Stock for delivery on or about June 15, 1926, in the form of J. & W. Seligman & Co. Allotment Certificates or interim receipts when, as and if the Stock is issued and accepted by us subject to the approval of our counsel, Messrs. Cravath, Henderson & de Gersdorff. Allotment Certificates will be dated June 15, 1926, and will entitle the holder to receive quarterly payments equal to dividends at the rate of 7% per annum on the Preferred Stock when such dividends are received by J. & W. Seligman & Co. On June 15, 1927 holders of Allotment Certificates will be entitled to surrender them and receive certificates for the Preferred and Common Stocks.
Price $100 per share
J. & W. Seligman & Co. Spencer Trask & Co.
Eastman, Dillon & Co.
The statements herein have been accepted by us as accurate but are in no event to be construed as representations by us.

RAILS, OILS, TRACTIONS AND INDUSTRIALS GAIN

Broad Buying Worries Shorts; Most of Advances Held in Late Reaction.

CALL FUNDS 4 PER CENT

Special to The Washington Post.

New York, May 25.—Rails and oils led an upward movement in the stock market today, and tractions and the general list of industrials also advanced in more active and broader trading. Net gains, ranging from 1 to 3 points, were numerous, despite recessions on selling for profits in the last hour. The turnover was some 1,330,000 shares.

The market's performance left little room for doubt that the bull movement is thoroughly rejuvenated. A number of issues registered new high quotations for the year, while few weak spots developed anywhere. The late profit taking caused a considerable reaction from the best levels of the day, but in most instances the better part of advances were retained.

One encouraging feature of the trading was the resumption of buying in issues which had long been on the active list. That buying indicated that demand gradually was broadening. Unquestionably pool operations for the rise have been resumed in a number of directions.

The still large short interest was worried by the turn of events. It embraces a good many small traders of the type easily scared into covering when things speculatively speaking, do not develop to its liking. The market was one of the most active witnessed since the current recovery got under way.

Demand for carrier shares, which, as heretofore, was of an excellent character, was accelerated by April statements of various companies. These confirmed expectations that results would prove satisfactory on the whole. Since the fall months of the year, when the crop movement is at its height, are invariably the peak months for the transportation companies and are yet to come, the optimism of Wall street on railroad stocks seemingly is justified. Possibly, also, the Interstate Commerce Commission's move to investigate the competition of motor buses and trucks was a factor.

Standard rails, such as Canadian Pacific, which sold at a new maximum price for the year and closed 1½ up; Atchison, New York Central and Atlantic Coast Line were prominent today. Oils came in for a large share of attention. Each day brings some fresh evidence of the strength of the industry's position. Today it was the announcement by a large refiner of gasoline that the wholesale price of that commodity had been raised. Merger rumors and dividend talk also were market factors. Trading in the oils was exceptionally broad. Pan-American "B," Atlantic Refining & Texas Co. were strong spots.

Local tractions continued to advance under persistent buying. Interborough sold at a new peak price for the year, but failed to hold its gain. At that, the present quotation is out of proportion to earnings; so much so, indeed, that Wall street wondered what was behind the movement. Manhattan modified guaranteed stock was another strong traction issue, with sales also at a new high level.

Call money renewed at 4 per cent, unchanged from yesterday, with the outside loan rate again 3½ per cent.

The foreign exchange market was irregular. Sterling was steady. French francs reacted 15 points, Belgian francs more than 9 points, and Italian lire and Norwegian kroner, 3 points. Pesetas, on the other hand, touched a new high for the year and closed 4 points up.

CHICAGO GRAIN.

Chicago, May 25 (By the Associated Press).—Although wheat averaged lower in price today, the May delivery and, to some extent, the July tightened up with a sudden jerk at the last. May shorts were nervous, and it was reported that rains Northwest were for the most part insufficient. The wheat market closed irregular, ⅝c net lower to 1½c advance, with corn ½c off to ¼c up; oats unchanged to ¼c higher, and provisions showing 2 to 7 cents gain. Anxiety, which developed near the end of the day on the part of traders who are still minus wheat, to deliver on Chicago May contracts, was due more or less to absence of any important selling out for holders of wheat. Earlier in the day new purchases of wheat to come here from Kansas City tended somewhat to allay apprehension as to possible difficulties in settling May accounts, and the market was also eased temporarily by the selling of some wheat into store here. Transient declines were also facilitated by current advices of good rains in the Dakotas, advices which subsequently failed to prove as significant as had been supposed.

A good deal of notice was taken of an estimate from a leading crop expert that 240,000,000 bushels is a liberal allowance for the probable yield of spring wheat in the United States this season, as against 271,000,000 bushels in 1925. This estimate gave special emphasis to reports from other sources that an average crop in large sections of North and South Dakota this season appears impossible. On the other hand, the Liverpool wheat market today showed relative weakness, and with improved weather throughout Europe export business was confined to 800,000 bushels of wheat and 100,000 bushels of rye.

Favorable crop conditions for corn weakened the corn market. July corn touched a new low-price record for the season. Adverse field reports as to oats in some sections were current. Packers' buying of lard strengthened the provision market.

Cash grain:

WHEAT—No. 2 red, 1.63@1.64; No. 2 hard, 1.63@1.64.

CORN—No. 2 mixed, 71; No. 2 yellow, 71½@72.

OATS—No. 2 white, 41½@42; No. 3 white, 41@41¾.

RYE—Not quoted.

BARLEY—69@77.

GRAIN AND PROVISIONS FUTURES:

WHEAT—	High.	Low.	Close.
May (new)	1.65	1.62½	1.64⅞
May (old)	1.60⅝	1.59½	1.60
July	1.38½	1.37¼	1.38⅜
September	1.33⅞	1.32⅞	1.33⅝
December	1.36⅝	1.35⅝	1.36½
CORN—			
May	.68⅞	.68⅜	.68⅞
July	.73	.72⅛	.72⅝
September	.77	.76¾	.76¾
OATS—			
May	.39⅛	.39	.39¼
July	.40⅝	.40⅜	.40⅝
September	.41⅝	.40⅞	.41⅝
RYE—			
May	.84⅝	.84	.84⅝
July	.87¼	.86¼	.87
September	.89⅝	.88½	.89
LARD—			
July	15.80	15.62	15.75
September	16.00	15.85	15.95
RIBS—			
July			17.17
September			17.15
BELLIES—			
July			18.25
September			18.37

NEW YORK STOCK EXCHANGE

TUESDAY, MAY 25, 1926.

Issue.	Sale	High	Low	Last	Chg.	Bid
Abitibi Pow. & P. (4)	1	72½	72½	72½	+ ¼	71½
Adv. Rumely	7	11	11	11	+ ⅝	10⅝
Air Reduct. (5b)	16	112½	110⅞	112¼	+ 1⅜	112
Ajax Rubber	3	8⅝	8⅝	8⅝	— ⅛	8⅝
Ala. V. Ry. ctfs. (6)	3	115¼	115	115¼	+ 1¼	114
Al. Ch. & Dye (4)	101	116⅝	114⅝	115¾	+ ⅝	115¾
Allis Chalm. Mfg. (6)	5	81	80½	80½	— ⅜	80½
Amerada Corp. (1.60)	36	25¼	24⅝	25¼	+ ½	25⅛
Am. Agri. Chem.	24	18⅝	18	18	— ¼	18
Am. Ag. Chem. pf.	26	59½	57¼	58	....	57
Am. Bank Note (1.60)	3	41½	41¼	41½	+ ½	40¾
Am. Beet Sugar	2	22⅞	22⅝	22⅞	+ ⅜	22⅝
Am. Bosch Mag.	1	17½	17½	17½	— ½	17¼
Am. Brake Sh. Fdy. (6)	2	117⅝	117	117⅝	+ ⅝	117
Am. Br. Bov. El. (2)	2	34⅝	34½	34⅝	+ ⅝	34
Am. Br. Bov. pf. (7)	1	95	95	95	— ½	95
Am. Can new (2)	218	46½	45⅝	45⅝	— ⅝	45⅝
Am. Car & Fdy. (6)	10	96¼	95½	95⅝	+ 1⅛	95
Am. Chain "A" (2)	1	24⅝	24⅝	24⅝	....	24½
Am. Chicle	4	38½	38½	38½	+ 1	37
Am. Drug Syn.	5	5⅝	5⅝	5⅝	....	5⅝
Am. Express (6)	1	116	116	116	....	116¼
Am. & For. Power	22	18½	17½	18	+ ⅝	17½
Am. Hide & Leath.	1	8⅝	8⅝	8⅝	+ ⅛	8½
Am. Home Prod. (2.40)	3	25¼	25	25	— ⅛	25
Am. Ice (10b)	19	127	124½	126	+ 1	125½
Am. Internat. Corp.	19	37	36½	36⅞	+ ⅜	36½
Am.-La Fr. Fire Eng.	2	12¾	12⅝	12¾	— ⅛	12¾
Am. Linseed	8	29½	29	29½	+ ¼	29
Am. Loco. (8)	28	99½	97½	98	+ ¼	98
Am. Metal Co. (4)	9	50	49	49⅞	+ ⅛	49¾
Am. Pow. & L. (1a)	4	52	52	52	— ½	52
Am. Radiator (4)	10	108¼	107½	107½	— ½	107½
Am. Sm. & Ref. (7)	19	117	116½	116½	— ½	116⅝
Am. Sumatra A ctfs.	39	21½	18⅞	21½	+ 2¾	21¼
Am. Sum. B ctfs.	14	13½	11¼	12¾	....	13½
Am. Snuff. (12)	6	135¾	134¼	134⅞	— 2⅛	133
Am. Steel Fdrs. (3)	8	41	40¾	41	+ ⅝	40⅞
Am. Sugar Ref. (5)	2	68	68	68	....	68
Am. Sumatra Tob.	30	14½	12⅝	14	+ 2	14¼
Am. Tel. & Tel. (9)	43	148⅝	147⅞	148	— ½	147⅞
Am. T. & T. rts.	159	6½	6¼	6½	....	....
Am. Tobacco (8)	1	115⅝	115⅝	115⅝	— ⅝	115
Am. Tobacco "B" (8)	3	114¾	114½	114¾	— ⅝	114
Am. Type Fdrs. (8)	1	117⅝	117⅝	117⅝	....	114
Am. W. W. & El. (1.20a)	7	51	50½	50⅞	+ 1⅛	50½
Am. Woolen	6	23¾	23	23¾	— ½	23⅝
Am. Wool pf. (7)	4	72½	71½	71½	— ½	71¾
Am. Zinc, Lead & Sm.pf.	2	25	25	25	— ¼	25¼
Anaconda Copper (3)	7	45½	45⅛	46⅛	— ⅜	45½
Armour & Co. Del.pf.(7)	1	93	93	93	+ 1	93
Armour & Co. of Ill. A	34	14	12¾	13⅞	— ¼	13¾
Armour & Co. of Ill. B	12	6¾	6½	6⅝	+ ¼	6⅝
Arnold Con. Corp. new	1	19⅞	19⅞	19⅞	+ 1⅝	18¾
Asso. Dry Gds. (2.50)	11	40	39½	40	+ ½	40
Asso. D. G. 1st pf. (6)	1	99½	99½	99½	+ ⅝	99¼
Asso. D. G. 2d pf. (7)	2	104½	104½	104½	+ 2½	105
Associated Oil (2)	6	53	53	53	....	53
Atch. Top. & S. Fe (7)	144	138½	137	137	— ⅝	137
Atl. Bir. & Atl.	5	¾	¾	¾	....	⅝
Atl. Coast Line (9b)	7	201¼	200	200	+ 3	199
Atl. Gulf & W. I.	12	39⅞	38¼	38¾	— 2½	39
Atl. Refining	126	128⅝	126	126	— 2⅝	125⅞
Austin Nichols & Co.	14	14	13	14	+ 1	13½
Austin Nichols pf. (7)	4	78	75	78	+ 2	77½
Baldwin Loco. (7)	43	105¼	105⅝	104¼	+ 1	140¼
B. & O. (5)	101	89⅞	89	89½	— ½	89¼
B. & O. pf. (4)	2	69⅝	69⅝	69⅝	— ⅛	69
Barnsdall Corp. A (2)	34	25¼	25	25¼	— ¼	25
Barnsdall Corp. B (2)	2	24	24	24	....	24
Beech-nut Pack. (8b)	11	57	56	56½	— ¾	56
Bethlehem Steel	21	38⅞	38⅝	38⅝	....	38¼
Beth. Steel 7% pf. (7)	2	100⅝	100¼	100⅝	— ⅛	100¼
Beth. Steel 8% pf. (8)	1	116¼	116¼	116¼	+ ¼	116¼
Booth Fisheries	1	5¼	5¼	5¼	+ ¼	5
Botany Con. Mills A (4)	3	20½	20	20½	....	20½
Briggs Mfg. Co. (3)	8	25⅝	25⅝	25⅝	+ ⅝	25⅝
British Empire Steel	3	1¼	1¼	1¼	— ⅛	1
Bklyn. Man. Tran. (4)	14	68⅝	67½	67½	— 1	67½
Bklyn. Man. T. pf. (6)	5	84	84	84	+ ¼	84
Bklyn. U. Gas (11b)	19	75⅝	74⅞	75	+ ⅝	74⅝
Brunswick-Balke-Coll.	1	26¼	26¼	26¼	— ¼	26
Brunswick Term. & Ry.	1	10½	10½	10½	....	10⅜
Burns Bros. B (2)	10	38⅞	38	38	— ⅜	37
Burr. Add. Mach. (3)	12	89⅝	87⅞	89¾	+ 1⅞	87½
Bush Terminal	3	26⅝	26¼	26⅝	— ⅝	25⅝
Bush. Term. 7% deb.(7)	3	92½	92½	92½	....	92½
Butte & Sup. Min. (2)	6	9½	9¼	9¼	....	9⅛
Butterick	6	24¾	23½	24	+ ¼	24⅝
Byers & Co. (A. M.)	1	32½	32½	32½	— ½	32
Calif. Packing (10b)	39	134¾	132	134¾	+ 2½	132½
Calif. Petroleum (2)	79	32⅝	31½	32⅞	— ¼	32⅛
Callahan Zinc Lead	20	2	1⅞	1⅞	— ⅛	1⅞
Cal. & Hel. C. C. (1.50)	1	14⅝	14⅝	14⅝	....	14⅝
Canadian Pacific (10)	43	162⅝	161	162	+ 1½	161⅝
Case Threshing	15	85⅞	84⅝	85⅞	+ 1	84⅝
Case Threshing pf.	1	105½	105½	105½	+ 1	105½
Central Leather	14	9⅛	8¾	9¼	— ½	9
Central Leather pf.	13	47¾	47¼	47½	— ⅛	47¼
Century Rib Mills pf.(7)	1	83	83	83	— ⅛	83
Cerro de Pasco (4)	9	63⅝	62⅞	63⅝	+ ⅝	63⅝
Certain-teed Prod. (4)	5	38½	38	38	....	38
Chandler Cleve. pf. (4)	3	29½	29½	29½	+ ⅜	29
Ches. & Ohio (12b)	45	124⅝	123¼	123⅞	— ⅝	123¾
Chic. & Alt. pf.	7	9	8	8¾	— ¼	8½
Chic. Gt. Western	1	9⅛	9⅛	9⅛	— ⅝	8¾
Chic. Gt. West. pf.	27	21½	20⅝	20⅞	— ¼	20¾
Chic., Mil. & St. Paul	13	11	10¾	10¾	— ¼	10¾
Chic., Mil. & St. P. ctfs.	2	10¾	10¾	10¾	— ¼	10¾
Chic., M. & St. P. pf.	17	18⅝	18½	18½	....	18¼
Chic., M. & St. P. pf.ctfs.	5	18⅝	18	18⅝	....	18¼
Chic. & Nor. West. (4)	15	73⅝	73¼	73¼	— ⅛	73
Chic. Pneu. Tool (5)	1	113⅝	113⅝	113⅝	+ ⅝	113
C. R. I. & Pac.	29	51⅞	50¼	50¼	— ¼	50
C. R. I. & P. 6% pf. (6)	6	87⅝	87	87⅝	— ⅝	87
C. R. I. & P. 7% pf. (7)	1	100	100	100	....	99¾
Childs Co. (2.40g)	1	48¾	48¾	48¾	— 1¼	48⅛
Chile Copper (2.50)	18	32⅝	32	32	— ⅝	32⅛
Chris. Brown Co. (1.20)	1	42¾	42¾	42¾	— ¼	42¾
Chrystal Corp. (3)	57	30⅝	29⅝	29⅝	— ⅝	29⅝
Cluett Peabody (5)	1	63½	63½	63½	....	63½
Coca Cola (7)	37	150⅝	149½	149⅞	— ½	149⅞
Colo. Fuel & Iron	27	39⅝	38⅞	39⅝	+ ⅞	39¼
Colo. & South.	1	60	60	60	+ ⅞	60
Colum. Gas & El. (5)	123	79½	77⅝	78	— ⅞	78
Colum. G. & El. pf. (7)	1	112⅝	112⅝	112⅝	— ⅝	112½
Colum. Carbon (4)	3	63	63	63	— ⅝	63
Comc. Credit (1.50)	16	27¾	26½	27¾	+ 1¼	27¾
Comc. Solv. "A" (4)	3	153	152	153	+ 1	151
Comc. Solv. "B"	3	153	151	153	+ 1	151
Congoleum-Nairn	52	16⅞	16	16⅝	+ ⅝	16½
Conley Tin Foil pf.	1	⅝	⅝	⅝	....	⅝
Consolidated Cigar	15	55	53⅞	55	+ 1	54⅝
Cons. Distributors	17	4¼	4	4¼	....	4⅛
Consol. Gas (5)	39	93⅞	93⅛	93⅞	— ¼	93⅞
Consol. Textile	2	1½	1⅜	1½	+ ⅛	1⅜
Continental Can (6b)	19	75	74⅝	75	....	74⅝
Cont. Insur. (6)	3	125½	125	125	+ 2	123
Cont. Motors (.80)	5	10¼	10¼	10¼	....	10
Corn Products (2)	147	40½	39⅞	40	— ¼	40
Crucible Steel (5)	4	67½	67½	67½	— ⅝	67¼
Cuba Cane Sugar	5	8⅞	8⅝	8⅞	+ ¼	8⅞
Cuba Cane Sug. pf.	7	38	37	37	+ ¼	37¼
Cuba Co., The (4)	21	51	50	50¼	+ ¼	50
Cuban Am. Sug. (2)	1	24¾	24¾	24¾	+ ⅛	24⅝
Cuban Am. Sugar pf.(7)	1	103	103	103	— ⅝	100
Cuban Dom. Sug.	3	2	1¾	1¾	— ⅛	1⅞
Cudahy Packing (7)	2	83½	83½	83½	— ½	83
Dan Boone Wool Mills	3	⅝	⅝	⅝	....	⅝
Davison Chemical	13	35¾	35	35	— ¼	35
Deere & Co. pf. (7)	1	106½	106½	106½	+ 1⅜	107
Dela. & Hudson (9)	4	161¼	160	160	+ ½	159½
Del., Lck. & West. (7b)	7	137	136	136¾	+ ¾	136
Den. Rio Gr. & W. pf.	5	42⅝	42	42⅝	+ 1⅛	40
Detroit Edison (8)	2	130¼	130½	130½	....	130¼
Dodge Bros. "A"	76	24¼	23½	23⅞	— ½	23½
Dodge Bros. pf. (7)	13	82	81	81½	— ⅝	81½
Dome Mines (2)	3	14	13⅞	13⅞	....	13½
Douglas-Pectin (1)	1	19½	19½	19½	+ ⅛	19
Du P. de Nem. (19b)	22	216	213	214¼	+ ⅝	213½
Eastman Kodak (8b)	7	110½	110¼	110½	+ ½	110¼
Eaton Axle & Spr. (3)	11	26	25¾	25¾	— ¼	25½
Elsenlohr & Bros.	1	12½	12½	12½	+ ⅝	12½
Electric Bond & Share	2	4⅝	4⅝	4⅝	— ¼	4½
El. Pow. & Lt. ctfs.	41	18¼	17¾	18	+ ¼	17¾
El. P. & L. pf. ctfs. (7)	6	93	92½	93	+ ⅛	92⅝
El. P. & L. 40% pd. (7)	1	100½	100½	100½	+ ¼	100½
Elec. Refrig. (2a)	26	65⅞	65	65¼	— ¼	65
Elec. Storage Bat. (6b)	13	77	77	77	....	76½
Emerson Brant. pf.	1	6	6	6	— ⅞	6
Endicott-Johnson (5)	2	67½	67⅛	67½	+ ⅝	67
Endicott-John. pf. (7)	3	117½	117	117½	— ½	116¾
Erie R. R.	44	33⅝	33⅛	33⅝	+ ¼	33¼
Erie 1st pf.	54	40¼	39⅝	39⅝	+ ¼	39⅝
Erie 2d pf.	15	36½	35½	36½	+ 1¼	36¼
Fairb., Mse. & Co. (3)	2	48⅝	48	48⅝	+ ⅝	47
Fam. Play.-Lasky (8)	147	125	124	124½	— ½	124⅝
Fed. L. & Tr. (1.40d)	1	30	30	30	+ 1	29
Fed. Min. & Smelt.	1	45	45	45	+ 3¼	46
5th Ave. Bus.	23	18⅞	18⅞	18⅞	....	....
First N. P 1stpf.(9.44b)	1	97	97	97	— ¾	96¼
First Nat. Strs. (1.50)	2	33	32⅞	32⅞	....	32¼
Fisher Body (5)	15	81⅞	81	81	— ¼	80½
Fisk Rubber	24	15⅝	14¾	15	— ⅛	14⅞
Fisk R. 1st pf. stpd. (7)	2	78½	78½	78½	+ ¼	78
Fisk R. 1st pf. cvt. (7)	2	95⅝	95¼	95¼	— ⅝	94
Fleisch. Co. new (2)	55	43½	43	43½	+ ⅝	43¼
Foundation Co. (8)	14	93½	91	93¼	+ 3¼	93
Fox Film "A" (4)	3	63⅞	63⅝	63⅝	....	63½
Freeport-Texas	216	34⅛	33⅛	33⅝	— ⅝	33⅝
Gab. Snub. (4.75b)	8	34	34	34	+ ½	34
Gardner Motor	1	6⅝	6⅝	6⅝	....	6¾
Gen. Am. Tank (3)	16	45⅝	44	44⅝	+ ¼	44½
General Asphalt	172	66¼	64⅝	65½	+ 1½	65¼
Gen. Asphalt pf. (5)	5	104⅝	103¾	104⅝	+ ¾	104⅝
Gen. Cigar new	27	52½	51⅝	52⅝	+ ⅞	52⅝
Gen. Elec. (8)	40	317	314¼	314¼	— ⅝	314¼
Gen. Elec. spl. (.60)	5	11⅝	11½	11½	— ¼	11½
Gen. G. & E. "A" (1.50)	2	37¼	37	37¼	+ ¼	37¼
General Motors (16b)	269	123½	122	122¼	— ⅝	122⅛
Gen. Motors 7% pf. (7)	6	118½	117⅞	117⅞	— ¼	118
Gen. Outd. A. ctfs. (2)	1	28⅝	28⅝	28⅝	+ ⅝	28½
Gen. Petroleum (3)	99	62¼	61⅝	62	+ ⅞	61⅞
Gen. Ry. Sig. n. (4.25b)	23	74⅝	74⅛	74⅝	+ 1¼	74½
Gimbel Bros.	1	49⅝	49⅝	49⅝	+ ⅝	49
Glidden Co. (2)	4	19½	19⅝	19½	+ ¼	19¼
Gold Dust	2	43½	43⅝	43½	+ ¼	43
Goodrich (B.F.) Co. (4)	13	48⅝	46⅝	46⅝	— 1⅝	46⅝
Gtyr. T. & R. pf. (7)	2	99½	99½	99½	— ½	99⅝
Gotham S. Hos. (2.50)	72	43½	42	42	— ¼	41⅞
Gotham S. H. 1st pf. (7)	9	104⅝	103⅞	103⅞	— ⅞	103
Granby Min.	1	19⅛	19⅛	19⅛	— ⅛	18
Gt. N. Ir. O. ctfs. (1.75)	17	19⅝	19½	19½	— ⅝	19½
Gt. N. Ry. pf. (5)	51	74⅝	73½	74¼	+ ⅝	74
Gt. West. Sugar (8)	1	93	93	93	— ¼	93
Greene Cananea Cop.	8	11¼	11	11	+ ⅞	10½
Gulf, Mob. & Northern	3	27½	27	27½	....	27
Gulf States Steel (5)	9	68⅝	68¼	68⅝	....	....
Hartman Corp. (2.50)	8	26⅞	26¼	26¼	— ⅝	26¼
Hayes Wheel (3.25b)	1	32¼	32¼	32¼	+ ¼	31
Hoe (R.) & Co.	5	19¼	18	18	— 2⅝	17⅝
Homestake Min. (7b)	1	53	53	53	— ⅝	53
Houston Oil	34	62⅝	59	60¼	+ 1⅝	60½
Howe Sound Co. (2)	13	32¼	32⅛	32	— ⅝	32⅝
Hudson Man. (2.50)	13	82⅝	27⅝	27¾	....	27⅝
Hudson M. Car (4.50)	155	63½	62½	62⅝	— ⅝	62¼
Hupp M. Car (1)	6	19½	19⅛	19⅛	— ⅛	19
Illinois Central (7)	3	120⅝	120½	120⅝	+ ⅝	120
Independent O. & G. (1)	86	26	25¼	25⅝	+ ⅝	25⅝
Indian Motorcyc. (2)	7	21½	20	21	— 1	20½
Indian Refining	3	10	10	10	+ ⅛	10⅛
Indian Refining ctfs.	5	8⅛	8¼	8⅛	— ⅝	7⅝
Inland Steel (2.50)	1	37	37	37	....	36
Inland Steel pf. (7)	1	109⅞	109⅞	109⅞	— ⅝	....
Inspiration Copper (2)	3	21⅞	21⅝	21⅝	....	21¾
Interboro Rapid Trans.	128	52⅞	51	51	— 1	50¾
Intercon. Rubber (1)	6	14⅞	14¼	14¼	— ⅝	14⅛
Int. Agri. pr. pf. (7)	8	82½	81⅝	81⅝	— ⅝	81⅝
Int. Business Ma. (3)	30	45⅝	44⅝	45⅛	+ ⅝	44⅝
Int. Cement new (4)	1	54½	54	54	— ½	53½
Int. Combus. E. (2)	633	52¼	50½	51	— ½	51
Int. Harvester Co. (6)	14	116⅝	114⅝	116⅝	+ 2¼	116
Int. Harvester pf. (7)	4	121½	121½	121½	+ ½	121¼

NEW YORK STOCK EXCHANGE

Issue.	Sale	High	Low	Last	Chg.	Bid
Int. M. par. pf. (3.20)	6	61¼	60⅝	60⅝	— ¼	60½
Int. Merc. Marine pf.	34	37⅝	36½	36¾	— ⅝	36¼
Int. Nickel (2)	23	34⅞	34⅝	34½	....	34⅝
Int. Paper new	10	51½	50⅞	51	— ½	50½
Int. Paper 7% pf. (7)	2	90½	90½	90½	....	89
Int. Rys. of Cent. Am.	5	28⅛	27½	27½	....	27½
Int. Tel. & Tel. (6)	145	125½	121⅞	125⅛	+ 4⅛	125
Intertype Corp. (1.50b)	1	23⅛	23⅛	23⅛	+ ⅛	22⅛
Jewell Tea	1	32	32	32	....	31½
Jones & Lau. St. pf. (7)	1	116⅝	116⅝	116⅝	— 1⅛	115
Jones Bros. Tea	10	11⅝	11⅝	11⅝	+ ⅝	11½
Jordan Motors (3)	23	31¼	30	30	— ¼	29
Kan. City Sou. Ry.	24	42¼	41⅛	41⅛	— ½	41½
Kelly-Springfield Tire	1	12⅝	12⅝	12⅝	— ½	12½
Kennecott Copper (4)	11	53⅝	53⅝	53⅝	....	53⅝
Keystone Tire	3	⅝	⅝	⅝	....	½
Kresge (S.S.) Co. (1.20)	38	46½	45⅝	46	....	46
Kresge Dept. Stores	2	19½	19	19½	+ 1	19
Kresge Dep. St. pf. (8)	2	85	84	85	+ 5	80
Lago Oil & Trans	71	21⅝	21⅝	21⅝	— ⅝	21¼
Lambert Co.	19	41½	41	41½	+ ⅞	41⅜
Lee Rub. & Tire	7	9	8⅞	9	— ⅛	8¾
Lehigh Val. Ry. (3.50)	10	83	82	83	....	82
Lehn & Fink Prod. (3)	3	32½	32	32½	— ½	32
Life Savers ctfs (1.60)	*10	19	18½	19	+ ⅝	18⅝
Lig. & My. Tob. B (4b)	2	77⅝	77⅝	77⅝	— ½	77½
Lima Loco. (4)	1	57¼	57¼	57¼	+ 1	56⅝
Loew's Inc. (2)	63	38	37½	37½	....	37¼
Loft Inc.	4	7½	7	7	— ⅛	7
Loose Wiles Biscuit	1	100½	100½	100½	+ 1½	97
Louis. Gas (P.) Co. (3)	24	38⅝	32½	38⅝	+ 6⅛	38¼
Louis. Oil Ref. new	90	16⅝	15⅝	16¼	+ ⅝	16½
Louis. & Nash. (6)	2	126⅝	126	126⅝	+ 1⅝	125½
Lou. Gas & El. A (1.75)	3	24	23⅝	24	+ ¼	23⅝
Ludlum Steel (2)	4	35⅝	34⅞	35⅝	+ ⅝	35¼
Mack Trucks (6)	149	108¼	106½	106¾	— ¼	106⅞
Mackay pf. (4)	2	70½	70½	70½	— ¼	70¼
Macy (R.H.) Co. pf. (7)	1	118	118	118	+ ½	117⅝
Man. Elec. Sup. (4.50)	49	73⅞	71½	72⅝	+ ⅝	69⅝
Man. Ry. mod. gtd. (5)	152	59¼	57	58⅛	+ 1⅜	58¼
Manhattan Shirt (1.50)	1	22⅞	22⅞	22⅞	+ ¼	23

SPORTS The Washington Post. SPORTS

WASHINGTON: WEDNESDAY, MAY 26, 1926.

NATS BEAT MACKS IN FIRST, 17-12, LOSE FINAL, 7-6

R. Mackenzie Is Beaten Abroad

Kyle Winner on 18th; Gardner, Von Elm Also Lose.

Jones, Gunn, Ouimet and Sweetser Triumph.

MUIRFIELD, Scotland, May 25 (By A. P.).—Five members of the Walker cup team and seven other Americans remain in the running for the British amateur championship, but Capt. Bob Gardner, of Chicago, Roland Mackenzie, sensational youngster from Washington, and George von Elm, of Los Angeles, are not among them.

Gardner was beaten badly today, and Mackenzie lost his second round match at the eighteenth hole. Von Elm was downed by his Walker cup team mate, Francis Ouimet, of Boston. But Bobby Jones and Watts Gunn, of Atlanta, and Jess Sweetser, of New York, members of the team, were victorious in their matches today.

The rout of Gardner, 3 and 2, by H. M. Dixon, of Glasgow, was a staggering blow to the Americans, as it was Gardner who in 1920 at Muirfield went through to the finals, where he was defeated at the thirty-seventh hole by Cyril Tolley. Tolley was eliminated from this tournament in his first round test yesterday.

MACKENZIE, who played sensationally yesterday to capture his opening match, entertained the largest of the galleries in the second round and gave a wretched putting exhibition. He found three taps necessary on 13 of the 18 greens he played, yet he did not bow to D. H. Kyle without a battle.

The Washington youth passed the fifteenth one up and halved the next hole only to lose the seventeenth by poor putting after two exceptional shots through the fairway from difficult lies. His tee shot at the eighteenth found a bunker and Kyle captured the hole to win the match when his opponent missed a long putt.

Ouimet's 3 and 2 defeat of Von Elm was received with enthusiasm by the British although they regard the Boston veteran as a dangerous man in any championship. He has invaded Britain three times, but has failed to gain the amateur crown. Americans regarded Von Elm as one of their "best bets," however.

CHICK EVANS, of Chicago, former American open and American amateur champion, will play his first match in the second round tomorrow, and other Americans remaining in the competition are Larry Lloyd, of Greenwich, Conn., who defeated W. MacCallum 1 up, and Grant Peacock, of Garden City, N. Y., who defeated James Brock, 6 and 4.

(CONTINUED ON PAGE 18, COLUMN 2.)

Giants Capture Pair From Robins, 5-1, 8-5

New York, May 25 (By A. P.).—The New York Giants celebrated their return to the Polo grounds from a disastrous road trip by defeating Brooklyn twice today, 5 to 1 and 8 to 5.

After Farrell won the first game for New York with a home run with the bases full, the Giants beat Grimes, the veteran Robin spitball pitcher, with a seventh-inning assault in the second game which netted five runs.

Fournier returned to the Brooklyn line-up for the first time since his injury early in the month.

New York	AB	H	O	A	Brooklyn	AB	H	O	A
Frisch,2b	3	0	3	3	Cox,rf	4	0	2	0
Young,rf	4	0	3	0	Fewster,2b	3	0	3	4
Lindst'm,3b	4	1	0	7	Wheat,lf	4	0	5	0
Meusel,lf	3	2	1	0	Herman,1b	3	0	11	0
Kelly,1b	3	1	13	0	Felix,cf	2	0	1	0
Moore,cf	2	0	0	0	Butler,3b	2	0	0	2
Farrell,ss	3	1	2	3	Maranville,ss	3	1	1	5
Snyder,c	3	0	5	1	O'Neil,c	2	0	1	1
Greenfield,p	3	0	0	2	*Witt	1	0	0	0
					Hargreaves,c	0	0	0	0
Totals	28	5	27	16	Barnes,p	2	1	0	0
					†Jacobson	1	0	0	0
					Ehrhardt,p	0	0	0	0
					‡Marriott	1	0	0	0
					Totals	28	3	24	12

*Batted for O'Neil in eighth inning.
†Batted for Barnes in eighth inning.
‡Batted for Fewster in ninth inning.

Brooklyn	0	0	0	0	1	0	0	0	0	—1
New York	0	4	0	0	0	1	0	0	x	—5

Runs—Lindstrom, Meusel, Kelly, Moore, Farrell, Maranville. Errors—Fewster, Maranville. Two-base hit—Maranville. Home run—Farrell. Sacrifice—Butler. Double play—Farrell to Frisch to Kelly. Left on bases—New York, 2; Brooklyn, 3. First base on balls—Off Greenfield, 2; off Barnes, 3. Struck out—By Greenfield, 3; by Barnes, 1. Hits—Off Barnes, 5 in 7 innings; off Ehrhardt, 0 in 1 inning. Losing pitcher—Barnes.

SECOND GAME.

Brooklyn	AB	H	O	A	New York	AB	H	O	A
Witt,cf	4	3	4	0	Frisch,2b	5	2	2	5
Fewster,2b	3	1	1	4	Young,rf	4	0	5	0
Wheat,lf	4	1	2	0	Lindstrom,3b	4	2	1	1
Fournier,1b	5	1	9	1	Meusel,lf	4	1	2	1
Herman,rf	5	2	3	1	Kelly,1b	2	1	10	0
Butler,3b	4	2	2	1	Moore,cf	4	2	1	0
Mar'ville,ss	3	0	1	4	Farrell,ss	4	2	3	1
Hargreaves,c	4	1	2	1	Florence,c	3	1	3	0
Grimes,p	3	0	0	2	Snyder,c	0	0	0	0
*Jacobson	1	0	0	0	‡Terry	0	0	0	0
McWeeny,p	0	0	0	0	McMullen,c	0	0	0	0
†Cox	1	1	0	0	Scott,p	4	0	0	3
Totals	37	12	24	14	Totals	34	11	27	11

*Batted for Grimes in eighth.
†Batted for Maranville in ninth.
‡Batted for Snyder in eighth.

Brooklyn	0	0	2	0	0	0	0	2	1	—5
New York	0	0	0	1	0	0	5	2	x	—8

Runs—Kelly (2), Moore (2), Frisch, Lindstrom, Farrell, Florence, Witt (2), Fewster (2), Butler. Errors—Fewster, Maranville, Frisch. Two-base hits—Herman (2), Hargreaves, Butler, Kelly, Lindstrom. Home run—Fewster. Sacrifices—Maranville, Fewster, Wheat, Kelly. Left on bases—New York, 5; Brooklyn, 12. First base on balls—Off Scott, 4; off McWeeny, 2. Struck out—By Scott, 2; by Grimes, 1. Hits—Off Grimes, 10 in 7 innings; off McWeeny, 1 in 1 inning. Losing pitcher—Grimes.

CardsBeatReds; Luque Pounded; Keen Wins

St. Louis, May 25 (By A. P.).—The St. Louis Cardinals batted Adolfo Luque off the hill in the fourth inning today and defeated the league-leading Cincinnati Reds, 9 to 7, in the second game of the series. Home runs figured largely in both teams' scoring. Walker hit twice for the circuit. It was the seventh victory for Keen out of eight starts. Score:

Cincinnati	AB	H	O	A	St. Louis	AB	H	O	A
Dressen,3b	5	2	1	0	Blades,lf	2	1	6	0
Walker,rf	4	2	2	0	Douthit,cf	4	2	2	0
Rousch,cf	5	3	2	0	Hornsby,2b	3	2	4	2
Bressler,lf	4	2	5	0	Flowers,1b	3	1	4	1
Pipp,1b	4	1	9	2	Mueller,rf	4	0	0	0
Critz,2b	3	0	0	1	Bell,3b	2	0	3	1
Hargrave,c	4	1	1	0	O'Farrell,c	4	0	4	1
Emmer,ss	2	0	3	2	Thevenow,ss	3	0	4	2
Pinelli,ss	1	0	0	1	Keen,p	4	1	0	0
Luque,p	0	0	0	1					
Holland,p	2	1	1	4	Totals	29	7	27	7
*Lucas	1	0	0	0					
†Christens'n	1	0	0	0					
Totals	36	12	24	11					

*Batted for Emmer in seventh inning.
†Batted for Holland in ninth inning.

Cincinnati	2	0	1	0	0	1	0	3	0	—7
St. Louis	3	4	0	2	0	0	0	0	x	—9

Runs—Walker (3), Roush (2), Bressler (2), Blades (3), Douthit (3), Hornsby, Flowers. Errors—Rousch, Critz, Thevenow. Two-base hits—Douthit, Hargrave, Pipp, Bressler. Home runs—Rousch, Flowers, Walker (2), Blades. Stolen bases—Hornsby, Douthit. Sacrifices—Hornsby, Bell, Douthit, Critz. Double plays—Hornsby to Thevenow to Flowers; Thevenow to Hornsby. Left on bases—Cincinnati, 6; St. Louis, 5. First base on balls—Off Luque, 4; off Holland, 2; off Keen, 3. Struck out—By Luque, 1; by Keen, 4. Hits—Off Luque, 6 in 3 1-3 innings; off Holland, 1 in 4 2-3 innings. Losing pitcher—Luque.

G. U. Athletes Depart for Big Meet

11 Trackmen to Wear Hilltop Colors at Cambridge.

Coast Teams Favored; Georgetown Hopes to Qualify.

By JUNO KINERK.

WITH hopes riding high to help uphold the prestige of the East against the three mighty teams from California, a group of eleven Georgetown university athletes headed by Father Vincent McDonough, faculty athletic adviser, will leave Washington this afternoon for Cambridge, Mass., for the outdoor I. C. A. A. A. A. track and field meet there Friday and Saturday.

Notwithstanding the fact that Hilltop athletic officials are hopeful, yet they hold no illusions about any possibility of winning the meet. They feel that the race for first honors is among the three teams from the Far West and two or three other Eastern schools with larger squads than theirs.

In the group of Blue and Gray athletes are several men who helped roll up the 23 points accumulated by Georgetown in last year's meet, but two of these point winners are no longer on the team, and the third, Tony Plansky, is out with injuries. George Marsters and John Holden are the pair who have finished their athletic careers.

IN the place of Marsters and Holden, however, this year will be Emerson Norton and Jimmy Burgess, both incapacitated last year at this time. Both of these last two named are expected to score well, notwithstanding the fact that the competition in this year's meet promises to be stiffer than that of last year.

The following men are making the trip and will compete in the following events: John Haas, 100-yard dash; Eddie Swinburne and Clarence Dussault, half mile; James Burgess and Vernon Ascher, 220-yard and 440-yard dashes; Walter Gegan, mile; Harry Helme, 2-mile; Capt. Ray Hass, 120-yard high and 220-yard low hurdles; Vincent Maroney, javelin; Bill Dowding, broad jump, and Emerson Norton, high jump, pole vault, discus and shot put.

Georgetown hopes to qualify eight of these men as point winners for they figure that three of them undoubtedly will be eliminated in the qualifying events Friday, but an upset may get them in. John Hass, Dussault and Maroney are the trio who it is feared will not be able to qualify.

The team will arrive in Cambridge in time to take a light workout there tomorrow.

Uhle's Homer in 11th Beats Browns, 6 to 4

Cleveland, May 25 (By A. P.).—Pitcher George Uhle won his own game in the eleventh inning today, when he drove a home run into the left field bleachers, scoring Luke Sewell ahead of him, and defeating the St. Louis Browns, 6 to 4.

Uhle struck out ten of the Browns, but was hit hard in the eighth and ninth, Hargrave's homer accounting for two St. Louis runs, while Pinch Hitter E. Robertson scored the tying run in the ninth. He tripled and scored on J. Sewell's wild relay of Speaker's throw.

St. Louis	AB	H	O	A	Cleveland	AB	H	O	A
Rice,rf	5	3	0	1	Jamieson,lf	5	0	2	0
Melillo,2b	5	0	2	7	Spurgeon,2b	4	1	1	1
Sisler,1b	5	1	17	2	Speaker,cf	4	1	1	0
Williams,lf	5	2	1	0	J.Sewell,ss	4	0	5	4
Hargrave,c	5	2	4	1	Burns,1b	3	2	6	1
McManus,3b	5	1	0	4	Knode,1b	1	0	3	0
Jacobson,cf	5	0	2	0	Summa,rf	4	3	5	0
Gerber,ss	5	1	5	8	Lutzke,3b	3	0	1	1
Zachary,p	3	1	1	2	L.Sewell,c	4	2	9	2
Ballou,p	1	0	0	0	Uhle,p	5	2	0	2
*E.Rob'tson	1	1	0	0	‡Myatt	0	0	0	0
Totals	45	12	†32	25	Totals	37	11	33	11

*Batted for Zachary in ninth inning.
†Two out when winning run scored.
‡Ran for Burns in ninth inning.

St. Louis	1	0	0	0	0	0	0	2	1	0	0	—4
Cleveland	0	1	0	0	0	3	0	0	0	0	2	—6

Runs—L. Sewell (2), Uhle (2), Jamieson, Burns, Melillo, Williams, Hargrave, E. Robertson. Errors—Melillo (2), J. Sewell (2). Two-base hits—Rice, Williams, Hargrave, Burns. Three-base hits—E. Robertson. Home runs—Hargrave, Uhle. Sacrifices—Spurgeon, Burns, Lutzke (2). Double plays—Zachary to Gerber to Sisler. Left on bases—St. Louis, 8; Cleveland, 7. First base on balls—Off Zachary, 2; off Ballou, 2. Struck out—By Zachary, 1; by Ballou, 1; by Uhle, 10. Hits—Of Zachary, 6 in 8 innings; off Ballou, 5 in 2 2-3 innings. Wild pitch—Ballou. Losing pitcher—Ballou.

in the Press Box with Baxter

CARLES HOFF, eminent Norwegian athlete, has announced that he intends to sail for home next week. The primary reason for his departure is that he is under the ban of the Amateur Athletic Union. Hoff declined to take part in a track meet in San Francisco and in consequence his host, for that is what the A. A. U. is in a sense, forbade him to engage in any further competition.

Officials of the A. A. U. are always tremendously shocked when it is suggested that some of this country's athletic guests are receiving financial remuneration for their appearances. The A. A. U. whitewashed Paavo Nurmi in short order, but has never explained the meaning of the term "coaxing inducements" which the Finnish runner used in picturing the methods employed in this country.

Charges that Hoff has profited by his trip to the United States have been made, but the verdict of the A. A. U. was "not proven." How does the governing athlethic body explain its treatment of the Norwegian visitor if he is not a paid employe? An amateur certainly has the right to say when and where he shall compete. Hoff says that he did not enter the San Francisco meet, that he was merely advised, two or three days in advance just as an actor would be by a booking office, that he had been scheduled to appear.

The foreign pole vaulter was of the opinion that he was not in condition and refused the forced invitation. He was promptly suspended by the A. A. U. and has not been reinstated nor given a hearing. The A. A. U. could not make out a better prima facie case for those who insist that there is a mercenary side to the travel of these foreign athletes, if it tried.

NATURALLY if a champion came to this country and agreed to exhibit himself for certain considerations it would be only right for him to live up to obligations of his contract. His side of the bargain would be as important as that those who had agreed to pay him should hold to their promise to the last penny. The A. A. U. persists in saying that there is no such relationship.

Yet in both Nurmi's and Hoff's visits there have been instances in which the A. A. U. has said autocratically and dogmatically that the athlete must either fulfill certain obligations or be thrust into outer darkness. The public has never been shown the justice of the A. A. U.'s position. Under the circumstances it cannot help but suspect that there is more to the story than has been told.

It is understood that there were no serious injuries in the football games played yesterday between Washington and Philadelphia at Shibe park.

Whose going to stop the Yankees? is getting to be an easier question to ask and a harder one to answer.

MAJOR LEAGUE STATISTICS

AMERICAN LEAGUE.

STANDING OF THE CLUBS.

	New York	Cleveland	Washington	Philadelphia	Chicago	Detroit	Boston	St. Louis	Won	Lost	Percentages
New York	—	3	5	3	3	2	9	4	29	9	.763
Cleveland	—	—	2	3	3	4	3	6	21	16	.568
Washington	2	1	—	7	2	1	6	3	22	18	.550
Philadelphia	3	1	5	—	3	2	3	4	21	18	.538
Chicago	—	6	2	1	—	5	2	5	21	19	.525
Detroit	2	1	2	1	4	—	3	6	19	18	.514
Boston	2	1	1	3	2	1	—	1	11	26	.297
St. Louis	—	3	1	—	2	3	—	—	9	29	.237
Games lost	9	16	18	18	19	18	26	29			

YESTERDAY'S RESULTS.

WASHINGTON, 17-6; Philadelphia, 12-7.
New York, 5-5; Boston, 3-4.
Cleveland, 6; St. Louis, 4 (11 innings).
Detroit, 9; Chicago, 2.

TODAY'S GAMES.

Philadelphia at WASHINGTON.
Detroit at Cleveland.
New York at Boston.

NATIONAL LEAGUE.

STANDING OF THE CLUBS.

	Cincinnati	Chicago	Pittsburgh	Brooklyn	St. Louis	New York	Philadelphia	Boston	Won	Lost	Percentages
Cincinnati	—	2	5	4	4	3	3	3	24	13	.649
Chicago	3	—	2	1	6	3	3	3	21	13	.618
Pittsburgh	4	4	—	2	2	3	2	2	19	16	.543
Brooklyn	—	2	—	—	3	4	4	5	18	16	.529
St. Louis	4	2	5	1	—	2	3	3	20	19	.513
New York	1	1	1	6	2	—	3	3	17	20	.459
Philadelphia	1	—	1	2	2	2	—	5	13	21	.362
Boston	—	2	2	—	—	3	3	—	10	24	.294
Games lost	13	13	16	16	19	20	21	24			

YESTERDAY'S RESULTS.

New York, 5-8; Brooklyn, 1-5.
Pittsburgh, 5; Chicago, 2.
St. Louis, 9; Cincinnati, 7.

TODAY'S GAMES.

Pittsburgh at Chicago.
Cincinnati at St. Louis.
Brooklyn at New York.
Boston at Philadelphia.

Pirates Bunch Hits To Defeat Cubs, 5-2

Chicago, May 25 (By A. P.).—"Jug Handle" Johnny Morrison and Charley Root engaged in a pitchers' battle today, Morrison letting the Cubs down with six hits, while Pittsburgh was slugging opportunely to win, 5 to 2.

The Pirates bunched four singles, a home run by Grantham and a bobble on the part of Adams to score all five of their runs in the sixth. Chicago bunched three hits, including Heathcote's circuit drive, to shove across two runs in the third.

Pittsburgh	AB	H	O	A	Chicago	AB	H	O	A
Carey,cf	4	1	1	0	Adams,2b	5	1	0	2
Rhyne,2b	4	0	4	2	Heathcote,rf	4	1	2	0
Cuyler,lf	4	2	3	0	Scott,lf	3	1	5	0
Wright,ss	4	1	1	5	Wilson,cf	4	0	5	0
Traynor,3b	4	2	0	3	Freigau,3b	2	0	0	1
Waner,rf	3	0	2	0	Grimm,1b	3	1	9	0
Grantham,1b	2	1	10	0	Shannon,ss	4	0	3	6
Gooch,c	4	1	6	1	Gonzales,c	3	1	3	0
Morrison,p	4	0	0	2	*Munson	1	1	0	0
					Root,p	3	0	0	1
Totals	33	8	27	13	†Kelly	1	0	0	0
					Totals	33	6	27	10

*Batted for Gonzales in ninth.
†Batted for Root in ninth.

Pittsburgh	0	0	0	0	0	5	0	0	0	—5
Chicago	0	0	2	0	0	0	0	0	0	—2

Runs—Rhyne, Cuyler, Wright, Traynor, Grantham, Adams, Heathcote. Errors—Wright, Adams. Home runs—Heathcote, Grantham. Sacrifice—Waner. Double plays—Traynor to Wright to Rhyne; Adams to Shannon to Grimm. Left on bases—Pittsburgh, 4; Chicago, 8. First base on balls—Off Morrison, 3; off Root, 2. Struck out—By Morrison, 5; by Root, 1. Hit by pitched ball—By Morrison (Scott).

Tigers Make 20 Hits; Trounce Chisox, 9 to 2

Detroit, May 25 (By A. P.).—Blankenship and Leverette were pounded for twenty hits by Detroit today and Chicago was trampled before the Tiger charge, 9 to 2. Chicago's two runs were home runs by Mostil in the first and Sheely in the sixth inning.

Detroit's score of hits included for extras a home run by Heilmann, which scored a run ahead of him; triples by Bassler, Warner and Gehringer and two baggers by Heilmann and Wingo two.

Stoner was given smart support.

Chicago	AB	H	O	A	Detroit	AB	H	O	A
Mostil,cf	5	3	1	0	Blue,1b	4	0	6	1
Hunnef'd,ss	3	0	2	1	Gehringer,2b	5	3	2	1
Collins,2b	4	1	2	2	Wingo,lf	5	4	4	1
Sheely,1b	4	1	6	1	Cobb,cf	4	0	4	0
Falk,lf	4	1	1	0	Heilmann,rf	4	3	0	0
Barrett,rf	4	1	2	0	Warner,3b	5	2	4	1
Kamm,3b	4	0	1	3	Tavener,ss	5	3	2	3
Crouse,c	3	1	8	2	Bassler,c	5	4	4	0
Blanken'p,p	2	0	1	0	Stoner,p	5	1	1	0
Leverette,p	0	0	0	0					
*Morehart	1	0	0	0	Totals	42	20	27	7
†McCurdy	1	1	0	0					
Totals	35	9	24	9					

*Batted for Blankenship in seventh inning.
†Batted for Leverette in ninth inning.

Chicago	1	0	0	0	0	1	0	0	0	—2
Detroit	0	0	5	0	0	1	0	3	x	—9

Runs—Gehringer (2), Wingo (2), Heilmann (2), Blue, Warner, Tavener, Mostil, Sheely. Two-base hits—Gehringer, Wingo (2), Heilmann, Barrett. Three-base hits—Bassler, Warner, Gehringer. Home runs—Mostil, Heilmann, Sheely. Sacrifice—Cobb. Left on bases—Chicago, 8; Detroit, 12. First base on balls—Off Blankenship, 2; off Stoner, 2. Struck out—By Blankenship, 4; by Leverette, 2; by Stoner, 4. Hits—Off Blankenship, 14 in 6 innings; off Leverette, 6 in 2 innings. Losing pitcher—Blankenship.

MOUNT RAINIER BOOKED.

Mount Rainier will tackle the Maryland A. C. on the Mount Rainier field Sunday at 3 o'clock.

LEADING THE LEAGUES (In Batting)

AMERICAN LEAGUE.

Player and club.	G.	AB.	R.	H.	Ave.
Dugan, New York	26	99	10	41	.414
Meusel, New York	38	147	32	58	.395
Ruth, New York	38	133	49	51	.383
McNeely, Washington	29	88	21	33	.375
Goslin, Washington	41	155	32	58	.374
NATIONAL LEAGUE.					
Southworth, New York	22	69	17	28	.406
Bressler, Cincinnati	33	101	23	38	.376
Traynor, Pittsburgh	37	134	24	49	.366
Lindstrom, New York	31	121	25	44	.364
Cuyler, Pittsburgh	37	148	28	51	.357

Bush to Hurl Against A's Today

Johnson in Reserve for Duty in Game Tomorrow.

Failure of Twirlers Costs Nats Ground in Pennant Race.

By FRANK H. YOUNG.

PHILADELPHIA, May 25.—These Athletics - Washington battles will be continued at Washington tomorrow and Thursday. For tomorrow, Manager Harris has Bullet Joe Bush ready, with Walter Johnson being held in the offing as the Thursday starter.

Bush is still complaining of not feeling in tiptop condition, but it will be remembered that he was under the weather his last start, when he acted as relief to Harry Kelley, and yet he pitched a good game. It is to be hoped that this will prove the case tomorrow.

Johnson lost his first 1926 game to the Macks Sunday. Although he got by for a while, he showed soon after he took the hill that he was not at his best. He was left behind on this trip, so as to be ready for the Thursday game, and Manager Harris is confident that he will be at his best and register his fourth victory of the season over the clan of McGillicuddy.

CURLEY OGDEN, who has defeated the Red Sox twice this season, is sure to be given a chance to make it three in a row in the two-game set with the Fohlmen in the Capital City, Saturday and Sunday, Manager Harris stated today. The chances are that he will draw the assignment in the first of this pair.

Beginning Monday, the Harrismen start a trip which probably will either make or break them. They open in New York and then continue on around the Western sector. Eighteen games in all will be decided on this jaunt, and it is up to the Nats to capture at least twelve of these contests to keep in the fight at all.

It seems to be a general impression among players and fans alike that the Yankees will not do as well on the road as they have at home, where all of their sluggers have been aiming, and with considerable accuracy, at the stands in short right. It stands to reason that they will not have many winning streaks like that of their present home stand. Yet there is no reason for any one assuming that they will quit cold, either.

The Hugmen have quite a comfortable lead in the race, but the Nats have a chance to cut it down considerably in the four games played in the Big Town next week. Wishing alone will not do it, however. It takes real pitching to stop the Yank pill-pounders these days, and Harris has been getting anything but this of late.

Ruether was slated to pitch the second game, but pulled up with a sore wing, and the job was turned over to Ferguson.

Getting down to brass tacks, the flinging corps of the Washington team has been slipping for the past week or so. Harris has put the club's destinies in their hands for two seasons and they have not failed him.

UNLESS practically all of them suddenly develop winning ways, it looks as though his trust in them in the 1926 race is a case of "taking the pitcher (or pitchers) to the well once too often."

Like the railroad conductor who takes a long train ride on his day off, members of the Phils and Boston Braves, who are idling today, attended this afternoon's twin bill.

Immediately after today's games the Nats hustled to take a train due to get them home by bedtime. The A's have decided to wait over until tomorrow morning to make their jump.

Hauser's homer in the fourth of the opener, with Bishop on the sacks, was his sixth of the season. Morrell, who had relieved Cove-

(CONTINUED ON PAGE 17, COLUMN 3.)

RUNNING RAGGED

FIRST GAME.

WASHINGTON:	AB.	R.	H.	PO.	A.	E.
Rice, cf.-rf.	6	2	2	3	0	0
S. Harris, 2b.	6	2	2	2	2	1
Goslin, lf.	4	2	3	4	0	0
J. Harris, rf.	3	1	1	1	0	0
McNeely, cf.	2	2	0	0	0	0
Judge, 1b.	4	3	2	6	0	0
Bluege, 3b.	5	2	2	2	2	1
Peckinpaugh, ss.	4	1	0	2	2	0
Ruel, c.	4	1	2	7	0	0
Coveleskie, p.	1	0	0	0	1	0
*Severeid	1	0	1	0	0	0
Morrell, p.	2	1	1	0	2	0
Marberry, p.	1	0	0	0	0	0
Totals	43	17	16	27	9	2

PHILADELPHIA:	AB.	R.	H.	PO.	A.	E.
Bishop, 2b.	5	2	4	3	4	0
Cochrane, c.	3	0	1	6	2	1
Gray, p.	1	0	0	0	1	0
†Welch	1	0	0	0	0	0
Baumgartner, p.	0	0	0	0	1	0
Lamar, lf.	6	2	1	2	0	0
Hauser, 1b.	2	2	1	3	0	1
Foxx, c.	3	2	2	2	0	0
Simmons, cf.	4	1	0	1	0	0
Dykes, 3b.	3	0	2	0	1	2
Hale, 3b.	2	2	2	0	1	0
French, rf.	6	1	1	2	1	0
Galloway, ss.	2	0	0	3	3	0
Wamby., ss.	3	0	2	0	0	0
Grove, p.	2	0	0	0	0	1
Heimach, p.	0	0	0	0	0	0
Walberg, p.	0	0	0	0	0	0
Poole, 1b.	3	0	1	5	0	0
Totals	46	12	17	27	14	5

*Batted for Coveleskie in fourth.
†Batted for Gray in eighth.

Wash.	0	0	0	4	11	0	0	0	2	—17
Hits	0	0	1	3	9	0	0	0	3	—16
Phila.	4	0	0	2	0	0	0	4	2	—12
Hits	3	1	1	2	1	1	1	5	2	—17

Two-base hits—Judge, Rice, Goslin, Hale, S. Harris. Three-base hits—Judge, Foxx. Home runs—Hauser, Hale. Stolen bases—Judge, Bluege, Poole. Double plays—Galloway to Hauser, Hale to Bishop to Poole, French to Bishop to Poole. Left on bases—Washington, 5; Philadelphia, 13. First base on balls—Off Coveleskie, 2; off Morrell, 4; off Grove, 4; off Walberg, 1; off Gray, 1. Struck out—By Coveleskie, 1; by Morrell, 2; by Grove, 4; by Walberg, 1; by Gray, 2. Hits—Off Coveleskie, 5 in 3 innings; off Morrell, 8 in 4 1-3 innings; off Marberry, 4 in 1 2-3 innings; off Grove, 7 in 4 1-3 innings; off Heimach, 3 in 0 inning; off Walberg, 3 in 2-3 inning; off Gray, 0 in 3 innings; off Baumgartner, 3 in 1 inning. Wild pitch—Grove. Winning pitcher—Morrell. Losing pitcher—Grove. Umpires—Messrs. Rowland, Evans and Hildebrand. Time of game—2 hours 44 minutes.

SECOND GAME.

WASHINGTON:	AB.	R.	H.	PO.	A.	E.
McNeely cf.	1	0	0	0	0	0
*Tobin	1	1	1	0	0	0
Jeanes, cf.	1	0	0	2	0	0
J. Harris, rf.	2	0	0	0	0	0
S. Harris, 2b.	4	0	0	3	4	0
†Bush	1	0	0	0	0	0
Rice, rf.-cf.	4	0	2	2	0	0
Goslin, lf.	4	1	2	1	0	0
Judge, 1b.	4	1	1	8	1	0
Bluege, 3b.	4	1	0	1	1	0
Myer, ss.	4	1	2	1	4	2
Severeid, c.	4	0	0	6	0	0
Ferguson, p.	1	1	1	0	1	0
‡Tate	1	0	0	0	0	0
Ogden, p.	1	0	0	0	0	0
§Ruether	1	0	0	0	0	0
Totals	38	6	9	24	11	2

PHILADELPHIA:	AB.	R.	H.	PO.	A.	E.
Bishop, 2b.	1	0	0	0	0	0
Wamby., 2b.	4	1	1	0	2	0
Cochrane, c.	2	1	1	6	1	1
Lamar, lf.	3	0	1	2	0	0
Hauser, 1b.	3	0	1	10	0	1
Simmons, cf.	4	1	0	2	0	0
Hale, 3b.	4	2	2	0	3	1
French, rf.	4	1	1	5	0	0
Galloway, ss.	4	0	1	2	1	0
Rommell, p.	0	0	0	0	0	0
Gray, p.	4	1	0	0	1	0
Totals	33	7	8	27	8	3

*Batted for McNeely in second.
†Batted for S. Harris in ninth.
‡Batted for Ferguson in third.
§Batted for Ogden in ninth.

Washington	0	6	0	0	0	0	0	0	0	—6
Hits	0	7	0	0	0	1	1	0	0	—9
Philadelphia	0	6	1	0	0	0	0	0	x	—7
Hits	0	6	1	0	0	0	1	0	x	—8

Two-base hits—Judge, Hale, Hauser. Three-base hits—Tobin, Hale. Home runs—French, Cochrane. Stolen base—Rice. Sacrifice—Lamar. Left on bases—Washington, 5; Philadelphia, 6. First base on balls—Off Ferguson, 1; off Ogden, 2. Struck out—By Ferguson, 2; by Ogden, 4; by Gray, 7. Hits—Off Ferguson, 7 in 3 innings; off Ogden, 1 in 5 innings; off Rommell, 4 in 1 1-3 innings; off Gray, 5 in 7 2-3 innings. Winning pitcher—Gray. Losing pitcher—Ferguson. Umpires—Messrs. Evans, Hildebrand and Rowland. Time of game—1 hour 57 minutes.

Lefty Grove Is Warmly Greeted

11-Run Rally in 5th Overcomes Lead of Athletics.

Macks Get 4 Homers; Ferguson Beaten in Second Game.

By FRANK H. YOUNG.

PHILADELPHIA, Pa., May 25.—More than 30,000 fans turned out this afternoon to see Washington and the Athletics break even in a twin bill. The Nationals took the first, 17 to 12, but dropped the second, 7 to 6.

Four home runs featured the contests—all by alien players. Hauser and Hale came through with one apiece in the opening game, while French and Cochrane were credited with them in the nightcap, both of these coming in the same inning.

Getting the lead in these Philadelphia-Washington battles apparently means nothing at all, for the Harrismen overcame a big hurdle to cop their victory, while the Athletics did the same to win the second, although Bluege's error gave them their winning run. A misplay by Myer proved costly.

MACK used Lefty Grove, Fred Heimach, Rube Walberg, Sam Gray and Stan Baumgartner in the first game, but only Gray was effective.

Stanley Coveleskie drew the Washington assignment, but gave way to a pinch-hitter, and Willard Morrell, and later Fred Marberry, finished the string. This fracas was decided by an eleven-run rally, which the Nats staged in their fourth, after the home team had left the barrier with a flying start.

Eddie Rommel and Alexander Ferguson were the starting flingers in the second game, the knuckle-ball pitcher retiring under fire in the second when the Nationals rallied and scored six times. This lead was not big enough for Ferguson, however, and after the Mackmen knotted the score with a rally of the same size in their second he slid out via the pinch-hitter route, and Curley Ogden hurled a good five frames.

The A's proved most genial hosts in the opening fracas, after scoring six runs in their first four frames—just to show the home fans what they could do if they really wanted to—they then remembered that the Nats were their guests and passed them large helpings of cake in the fourth and fifth sessions, which were good for four and eleven markers, respectively.

The Harrismen were not a bit backward about helping themselves, but little urgings in the form of alien errors now and then made things most pleasant for them.

It did not look as though the Nats had a chance when the A's counted four times in the first inning. Errors by S. Harris and Bluege, singles by Bishop, Cochrane, and Dykes and a walk to Hauser were good for these. As Grove started out as if he would fan most of the Harrismen, this cluster looked big enough to win.

In the fourth, however, two walks, one-basers by S. Harris, Bluege and Severeid, up for Covey, and a wild pitch and error by

(CONTINUED ON PAGE 18, COLUMN 1.)

West Style Suggestions
Alternate wear of lighter summer fabrics is an accepted precept with the best-dressed. It gives a feeling of newness all the time besides neater appearance and less valetting costs.
Sidney West (Incorporated)

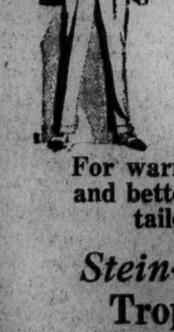

Wear-Worthy Worsteds

For warm weather find longer and better wear in these hand-tailored, cool fabric'd

Stein-Bloch Tropical Worsteds 45.00 In 2 Pieces

Patterns of individuality and models the most meticulous have stamped with their approval. Be fitted today with our well-known standards of exactness

Exclusively at

Sidney West (Incorporated)
14th at G Street N.W.

BASEBALL TODAY 3:30 P. M.
AMERICAN LEAGUE PARK
Washington vs. Philadelphia
Tickets on Sale at Park At 9:00 A. M.

Wallace Motor Co. means NASH
Sales and Service
1709 L Street N.W.
Just East of Conn. Ave.
Main 7612

TROUSERS
To Match Your Odd Coats
EISEMAN'S, 7th & F

DIAMONDS WATCHES JEWELRY
ROSSLYN LOAN CO.
ROSSLYN, VA. END KEY BRIDGE.
S. F. Cooper, Mgr., formerly with H. K. Fulton
ROSSLYN CAR TO DOOR.

De Luxe Coach to Gettysburg, $6.50
Memorial Day, May 31st, at 8 A. M.
Fare Includes Dinner and Trip Over Battlefield.
Monticello, June 6th
Seeing Fredericksburg, Wilderness, University of Virginia, etc. For information and reservations
Phone Dominion Tours, Adams 5303

AUTOMOBILES BY AUCTION
AT
Weschler's
920 Penn Ave
TODAY, 10 A. M.

"We Wash 'Em Behind the Ears"
When your car is washed the Klean Rite way, the chassis and running gear is as thoroughly cleaned as the body—done while you wait—
Oiling and Greasing.
Klean Rite Auto Laundry
1416 Church St. Frank. 10152

HAWKINS NASH MOTOR CO.
CONVENIENTLY LOCATED
1333 & 37 14th St.
TELEPHONE MAIN 5789

WEAR FLORSHEIMS AT ALL TIMES

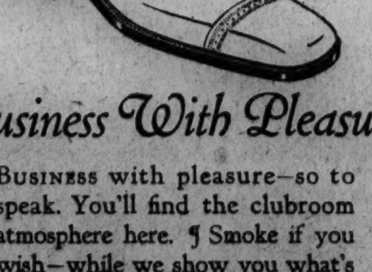

Business With Pleasure

BUSINESS with pleasure—so to speak. You'll find the clubroom atmosphere here. ¶ Smoke if you wish—while we show you what's what in Florsheims. ¶ Men like this place—it's their kind of a shop.

Most Styles $10

Hahn Shoes
Man's Shop 14th & G St.
"Hahn Shoe Leaders for Men"
$5 to $14—at this and 5 other Hahn Men's Departments in Washington

FLAMES PICKED TO SCORE AT CHURCHILL DOWNS

Golden Lynn Favored in Opener

Collyer's Aurora Best Is Deep Thoughts On Fast Track.

Seagram Stable's Arno Liked in Feature at Woodbine.

FLAMES, red hot and sure to make the sparks fly in the seventh spasm, down at Churchill Downs today. This thing was but lukewarm the other day when Rome Respess pulled one of his famous home killers with Phidias. Mr. Cooper has ordered out the fire brigade to smother any other bonfires that may be started. In a word, the Florida magnet and his constituents will be shooting high, wide and handsome.

In the day's opener we have **GOLDEN LYNN** as the appetizer. Word comes from Trainer Bob Rogers that she is in, and Bob never exaggerates.

Also, I will give you a quiet tip to have a couple of megs riding on **FOURTEEN SIXTY** in the sixth.

The boys will be shouting, "Clap hands, here comes Charley," when the Gardner Van Dusen colt hits the head of the stretch and leads his field home. **GAY HALLIE** will probably be setting the pace, but she won't be in the lead very long after Charley grabs her.

DEEP THOUGHT is the sweet persimmon at Aurora. Sanola beat him in the mud going he does not like.

The Sallee-Most entry, **DUCKWOOD** and **BALBOA** should take the measure of **GEORGE DE MAR.** Shorter distance and weight are strong obstacles in his path.

LADY ABBOTT is the sleeper in the opening spasm. Beat some shifty sprinters at Tia Juana.

The Seagram stable's **ARNO** goes for the coonskins in the feature at Woodbine.

GOLDEN BILLOWS appears to have been dropped in a soft spot in the seventh.

Another standout is J. K. L. Ross' **ATTICA** in the fourth.

CHURCHILL DOWNS.

First race—Golden Lynn, Sarrow, Purdy.
Second race—Rose Mist, Waponica, Sandalwood.
Third race—My Destiny, Lawless, Kitti Jim.
Fourth race—Day Trap, Cloister, Lancer.
Fifth race—Tractor, Audley Farm entry, Jack Knight.
Sixth race—Fourteen Sixty, Gay Hallie, Coohogan.
Seventh race—Flames, Mac o' Boy, Blarney Stone.
Best—Flames.

BELMONT.

First race—Fiddlesticks, All in All, Scorcher.
Second race—Soot, Boatman, Minata.
Third race—Clique, J. Fred A, Traveller.
Fourth race—Pompey, Sarmaticus, Mars.
Fifth race—Jumbo, Sandswept, H. C. Fisher entry.
Sixth race—Yoshimi, Rusovia, Good Night.
Best—Clique.

WOODBINE.

First race—Indemnity, Heartache, Encamp.
Second race—Duckling, Glance, Triumph.
Third race—Seagram entry, Goldbeater, Chloris.
Fourth race—Attica, Evermore, Seagram entry.
Fifth race—Arno, Hot Pepper, Sport Royal.
Sixth race—Subtle, Erica, Shanghai.
Seventh race—Golden Billows, Chloris, Push Pin.
Best—Arno.

AURORA.

First race—Lady Abbott, Lumberjack, Miss Nancy.
Second race—Josie Hartman, Am I Early, Jane Elisabeth.
Third race—Norcross, Jaunebar, Dust Flower.
Fourth race—Deep Thought, Jack Alexander, MacLean.
Fifth race—Sallee-Most entry, George De Mar, Belton.
Sixth race—Frank Gailor, Albert L., Gus R.
Seventh race—Gunnysack, Crosswise, Devil Girl.
Best—Deep Thought.

MOUNT ROYAL.

First race—Chief Sponsor, Leaside, Vagrant Ditty.
Second race—All There, Huzza, Piedra.
Third race—Banker Brown, Fear, Royal Dick.
Fourth race—Star Court, Blue Brush, Lucille Russell.
Fifth race—Trajanus, Worthman, Uncertain.
Sixth race—Jimson, Sakrah, Noko.
Seventh race—Froth, Pentecost's Last, Lucky Antoine.
Best—All There.
Most probable winner—Flames.
Best parlay—Arno, Deep Thought, Flames, all to win.

RESULTS AT CHURCHILL DOWNS, MAY 25, 1926

WEATHER CLEAR—TRACK FAST.

FIRST RACE—Six and one-half furlongs. Purse, $1,300. For 3-year-olds and upward; claiming. Start good. Won easily. Went to post at 2:02. Off at 2:05. Winner, J. W. Bell's ch. f. (4) by Huon—Drift. Trained by R. C. Frakes. Time, 0:23, 0:46 4-5, 1:12 4-5, 1:19 4-5.

Starters	Wgt.	Post	St.	¼	½	Str.	Finish	Jockeys	Straight
Lucky Drift	97	6	4	$1^{1½}$	1^{2}	1^{1}	1^{2}	Dubois	$2.50
Anona	94	3	6	6^{2}	3^{1}	3^{3}	$2^{1½}$	Fischer	12.80
La Sabina	80	7	2	5½	2^{1}	2½	3^{n}	Benham	14.10
Midnight Rose	100	1	7	7	5^{2}	4^{2}	4^{3}	Neal	2.10
Lady Stone	101	5	5	2^{h}	$4^{1½}$	5^{1}	5^{1}	W. Garner	3.20
Polly Wale	104	4	3	4^{h}	6^{3}	6^{2}	6½	Finnerty	44.80
Sobrose	100	2	1	3^{h}	7	7	7	Skyrm	19.80

Two-dollar mutuels paid—Lucky Drift, $7.00, $4.00, $3.20; Anona, $11.60, $7.40; La Sabina, $6.80.

Lucky Drift broke fast and, going in her best form, moved into good lead at once and won well in hand. Anona began slowly; but came strong in last quarter and finished fast. La Sabina, also away well, raced prominently for most of the way and tired near end.

SECOND RACE—Five furlongs. Purse, $1,200. For maiden 2-year-olds; claiming. Start good. Won easily. Went to post at 2:32. Off at 2:34. Winner Audley farm stable's ch. f. by Sir Barton—Wood Violet. Trained by K. Spence. Time, 0:23 3-5, 0:48, 1:01.

Starters	Wgt.	Post	St.	¼	½	Str.	Finish	Jockeys	Straight
Wood Nymph	107	11	5	1^{1}	1^{2}	1^{1}	$1^{1½}$	Zucchini	$1.60
Sophronia Fair	102	10	9	2^{3}	2½	2^{1}	2^{2}	W. Garner	2.90
Tim Gleason	103	7	8	5^{4}	3^{4}	3^{3}	3^{4}	Benham	7.30
Mandolette	100	9	6	6^{2}	6^{1}	$4^{1½}$	4^{2}	Skyrm	65.70
Ourieda	110	6	3	4^{h}	4^{h}	$6^{1½}$	5^{1}	G. Johnson	19.70
Sleepy Dick	113	2	4	8^{4}	7½	5^{1}	6^{2}	Neal	*52.30
Bob Johnston	110	4	2	3^{h}	5^{h}	7^{h}	7^{2}	W. Pool	5.20
Little Guinea	112	3	7	7^{1}	8^{6}	8^{4}	8^{4}	Blind	27.60
Detroit	103	5	11	10^{h}	10^{2}	9^{4}	9^{4}	Finnerty	135.60
Penniles Girlie	111	1	1	9½	9½	10^{10}	10^{20}	J. Burke	*
Lady Monte	114	8	10	11	11	11	11	M. Garner	81.30

*Field.

Two-dollar mutuels paid—Wood Nymph, $5.20, $2.80, $2.40; Sophronia Fair, $3.60, $3.00; Tim Gleason, $3.40.

Wood Nymph, away well and hard hustled for entire trip, showed good speed and held Sophronia Fair safe during final furlong. Latter began slowly and raced around others, showing fine speed, but was not good enough for winner. Tim Gleason raced well and finished gamely.

THIRD RACE—Mile and one-sixteenth. Purse, $1,300. For 3-year-olds; claiming. Start good. Won easily. Went to post at 3:03. Off at 3:04. Winner, Mrs. F. J. Uhlein's b. g. by Battle Axe—Golden Heart. Trained by R. C. Frakes. Time, 0:24 3-5, 0:49, 1:14 2-5, 1:41 1-5, 1:48.

Starters	Wgt.	Post	St.	¼	½	¾	Str.	Finish	Jockeys	Straight
Broad Axe	102	7	6	5^{3}	3^{3}	2^{1}	1^{2}	1^{3}	G. Johnson	$3.60
Longport	100	3	5	4^{h}	4^{1}	3^{8}	2^{1}	2^{3}	Neal	35.70
Seths Premium	96	4	4	$2^{1½}$	2½	1^{h}	3^{3}	3^{6}	Finnerty	28.20
Xtra	105	2	3	6^{5}	6^{10}	6^{20}	4^{3}	4^{8}	Dubois	.40
Driftwood Blaze	98	1	2	3^{2}	5^{2}	5½	5½	5^{2}	Benham	52.30
Bootsie	102	6	1	1^{2}	$1^{1½}$	4^{2}	6^{20}	6^{20}	McCoy	18.60
Radigny	97	5	7	7	7	7	7	7	Cooper	33.90

Two-dollar mutuels paid—Broad Axe, $9.20, $4.40, $4.00; Longport, $20.60, $11.40; Seths Premium, $12.20.

Broad Axe began slowly and, hard hustled for entire trip, moved into lead when reaching stretch and won thereafter well in hand. Longport raced well and held on gamely during stretch. Seths Premium showed improvement.

FOURTH RACE—Six furlongs. Purse, $1,500. For 3-year-olds and upward. Start good. Won driving. Went to post at 3:31. Off at 3:32. Winner, Harned Bros.' b. g. (4) by Hilarious—Paris Queen. Trained by J. Reed. Time, 0:22 3-5, 0:46 1-5, 1:12 1-5.

Starters	Wgt.	Post	St.	¼	½	Str.	Finish	Jockeys	Straight
Reputation	108	9	2	1^{h}	1^{h}	1½	1^{h}	Griffin	$2.10
Mount Beacon	110	10	7	4^{2}	2½	2^{2}	$2^{1½}$	Murray	2.70
Pigeon Wing II	97	7	3	3^{1}	3½	3^{1}	$3^{1½}$	W. Garner	11.60
Happy Top	109	4	6	8^{h}	7^{2}	5^{1}	4^{3}	Kaiser	36.00
Take a Chance	99	3	5	2½	5^{3}	4½	5^{h}	G. Johnson	5.30
Musician	97	6	8	$6^{1½}$	6^{2}	6½	6^{2}	Dubois	30.20
Tangara	115	1	9	7½	8½	7^{2}	7^{2}	Moore	5.20
Fire On	109	8	1	5^{h}	4^{1}	8^{2}	8^{3}	Scobie	93.20
Ali Baba	97	2	4	9^{6}	9^{6}	9^{6}	9^{h}	Finnerty	234.00
Red Banner	97	5	10	10	10	10	10	Benham	495.10

Two-dollar mutuels paid—Reputation, $6.20, $4.40, $3.20; Mount Beacon, $4.40, $3.20; Pigeon Wing II, $4.20.

Reputation broke fast and, showing most speed in addition to being well handled, held sway for entire trip, but had to be urged hard near end. Mount Beacon broke slowly and was ridden wide, closed a big gap, but tired slightly right at the end. Pigeon Wing II showed a good effort.

FIFTH RACE—One mile. Purse, $1,800. For 3-year-olds and upward. Start good. Won handily. Went to post at 4:02. Off at 4:03. Winner, Idle Hour Farm's b. c. (3), by North Star III—Padula. Trained by W. Hurley. Time, 0:23 1-5, 0:46 2-5, 1:11, 1:37 4-5.

Starters	Wgt.	Post	St.	¼	½	¾	Str.	Finish	Jockeys	Straight
Boot To Boot	108	6	1	1^{1}	$1^{1½}$	1^{1}	1^{2}	$1^{1½}$	G. Johnson	$0.40
Rothermel	106	5	2	2½	3^{3}	2^{2}	2^{4}	2^{2}	W. Garner	6.00
Recollection	103	1	4	4^{3}	4^{2}	4^{1}	4^{2}	3^{nk}	Kederis	11.90
Parole II	104	3	6	6	6	6	3½	4^{6}	Froggate	37.40
Guest of Honor	106	4	3	5^{4}	5^{4}	5½	6	5^{2}	Heupel	17.60
Cupid's Curse	97	2	5	3½	2½	3^{3}	5^{1}	6	Dubois	22.60

Two-dollar mutuels paid—Boot to Boot, $2.80, $2.40, $2.20; Rothermel, $3.20, $2.80; Recollection, $3.40.

Boot to Boot showed most speed from the start, but raced sluggishly in the stretch and was shaken up for a brief space, but held Rothermel safe and was going well near end. Rothermel was restrained for half a mile and made game effort in the stretch. Recollection, outrun in early stages, saved much ground in stretch and outstayed Parole.

SIXTH RACE—One and one-sixteenth miles. Purse, $1,300. For 3-year-olds; claiming. Start good. Won easily. Went to post at 4:32. Off at 4:34. Winner, Idle Hour Farm's b. f. (3), by Helmet—Acutissima. Trained by W. Hurley. Time, 0:24 1-5, 0:48 3-5, 1:13 4-5, 1:41, 1:47 4-5.

Starters	Wgt.	Post	St.	¼	½	¾	Str.	Finish	Jockeys	Straight
Blabber Mouth	97	4	4	2^{3}	1^{h}	1^{4}	1^{4}	1^{6}	G. Johnson	$3.10
Glad Rags	102	7	2	$1^{1½}$	2^{3}	2^{2}	$2^{1½}$	2½	W. Garner	4.00
Blue Sprite	105	2	6	7^{2}	6^{1}	5^{3}	3½	3^{4}	Zucchini	16.60
Massey	102	3	1	3½	3^{2}	3^{2}	4^{4}	4^{2}	Ryan	16.80
Frances Jane	92	1	5	5^{1}	5^{3}	6^{3}	5^{1}	5^{4}	Dubois	53.80
Button	106	6	7	8	7^{h}	7^{3}	7^{4}	6^{2}	Heupel	24.20
Loyal Legion	100	8	8	6^{1}	4½	4½	6^{1}	7^{6}	Banham	1.40
The Rove	102	5	3	4^{1}	8	8	8	8	Finnerty	138.20

Two-dollar mutuels paid—Blabber Mouth, $8.20, $4.60, $3.60; Glad Rags, $4.00, $3.40; Blue Sprite, $5.00.

Blabber Mouth, racing in her best form and improved over a previous start, came away after half a mile to win with much in reserve. Glad Rags raced well for entire trip, but tired in last furlong. Blue Sprite began slowly and closed an immense gap. Would have been second in a few more strides.

SEVENTH RACE—One and one-sixteenth miles. Purse, $1,400. For 3-year-olds and upward; claiming. Start good. Won driving. Went to post at 5:02. Off at 5:04. Winner, Bloomfield Stable's ch. h. (5), by Great Britain—Lavenir. Trained by B. B. Williams. Time, 0:24 2-5, 0:48 2-5, 1:13 1-5, 1:40 2-5, 1:47 1-5.

Starters	Wgt.	Post	St.	¼	½	¾	Str.	Finish	Jockeys	Straight
Cockney	104	5	5	4^{2}	2^{3}	1^{1}	1^{1}	1^{h}	Dubois	$2.20
Payman	107	6	6	6^{2}	6½	4^{1}	2^{4}	2^{8}	Finnerty	4.80
Long Champs	111	4	8	7½	7^{4}	7^{6}	4^{1}	3^{ns}	Scobie	2.70
Spanish Rose	102	9	2	1^{h}	$1^{1½}$	2^{4}	3½	4^{h}	Fischer	21.20
Meddling Mattie	107	8	1	2^{h}	3^{h}	5^{h}	6^{3}	5^{2}	Froggate	67.40
Susan Rebecca	94	1	2	3^{h}	4^{h}	6^{2}	7^{3}	6^{8}	Benham	14.20
Precious Lula	107	2	4	5½	5^{1}	3^{h}	5^{h}	7^{5}	W. Garner	5.00
Herby Coles	103	7	9	9	9	8^{6}	8^{10}	8^{12}	Neal	75.10
Trail	107	3	7	8^{2}	8^{1}	9	9	9	Griffin	180.30

Two-dollar mutuels paid—Cockney, $6.40, $4.00, $2.80; Payman, $5.00, $3.20; Long Champs, $2.80.

Cockney raced wide for most of the trip, but wore down Spanish Rose just before reaching stretch and just lasted to outstay Payman. Latter came with a rush in last furlong and would have won in another stride. Long Champs closed a big gap in last furlong.

RESULTS AT BELMONT PARK, N. Y., MAY 25, 1926

(By the Associated Press.)

FIRST RACE—One mile. Purse, $1,000. The Brightwaters (first division). For 3-year-olds; claiming. Start good. Won easily. Went to post at 2:33. Off at 2:35. Winner, P. H. Faulconer's ch. g. (3), by Jim Gaffney—Caubeen. Trained by J. P. Jones. Time, 1:41.

Starters	Wgt.	Post	St.	¼	½	¾	Str.	Finish	Jockeys	S.	P.	S.
Little Dave	110	5	1	$4^{1½}$	$4^{1½}$	3^{2}	2^{h}	$1^{1½}$	Harvey	25	10	5
Coolagh Boy	107	8	8	7^{2}	5½	4^{h}	3^{8}	2½	Barnes	4½	8-5	4-5
Brush By	113	4	2	$1^{1½}$	1^{4}	1^{5}	1^{2}	3^{8}	Turner	9-2	2	1
Miel	108	6	5	6^{h}	6½	6^{2}	$5^{1½}$	$4^{1½}$	McAuliffe	12	5	2½
Cape Horn	108	2	7	9	9	9	6½	5^{4}	Hebert	12	5	2½
Anaitis	105	9	9	8^{1}	8^{3}	7^{2}	7½	6^{6}	Haviland	12	5	2½
Velero	110	1	6	3^{h}	3^{h}	5^{8}	8^{10}	7^{4}	Callahan	4	8-5	4-5
Voshell	110	3	4	2^{1}	$2^{1½}$	2½	4½	8^{6}	Fator	4½	2	1
Lonesome	104	7	3	5^{1}	7½	8½	9	9	Chalmers	6	2½	6-5

Little Dave, rated along back of early pace, closed fast in stretch, drew out in last sixteenth to win going away. Coolagh Boy moved up fast around turn, but bore out, losing much ground. He finished fast when clear. Brush By, showing plenty of speed, quit to a walk.

SECOND RACE—Four and one-half furlongs. Purse, $1,000. The Daisy. For 2-year-old fillies; conditions. Start good. Won easily. Went to post at 3:01. Off at 3:03. Winner, H. P. Whitney's b. f. (2), by Chicle—Pantalle. Trained by J. Rowe. Time, 0:55.

Starters	Wgt.	Post	Start	¼	Stretch	Finish	Jockeys	S.	P.	S.
Pantella	111	4	2	1^{1}	1^{3}	1^{4}	McAtee	2	2-5	1-6
No Regrets	116	2	4	$3^{1½}$	3^{3}	2½	Sharpe	5	7-5	2-5
Accomplish	116	1	1	2^{h}	2^{h}	3^{2}	Callahan	1	Out	Out
Acquittal	110	3	3	4^{2}	4^{8}	4^{3}	Barnes	30	10	3
Herade	111	6	5	5½	5½	5^{10}	Collins	30	10	4
Marka	110	5	6	6^{3}	6^{3}	6^{2}	Hebert	30	10	4
Fable	113	7	7	7	7	7	Turner	30	10	4

Pantella, a fine-looking filly, displayed great speed, opened a wide lead early and won easing up. No Regrets was hard ridden all the way. Accomplish ran straight and true and had no excuses.

THIRD RACE—One mile. Purse, $1,000. The Brightwaters (second division). For 3-year-olds; claiming. Start good. Won driving. Went to post at 3:26. Off at 3:28. Winner, N. Loscalzo's ch. c. (3), by Polymelian—Ratify. Trained by J. T. Luzzi. Time, 1:42 3-5.

Starters	Wgt.	Post	St.	¼	½	¾	Str.	Finish	Jockeys	S.	P.	S.
Nero	110	3	3	2^{1}	1^{h}	1^{h}	1^{1}	1^{h}	Fields	9-5	7-10	1-3
Espanol	115	5	5	4½	3^{h}	3^{2}	2^{1}	2^{h}	McAuliffe	16-5	6-5	3-5
Zeod	110	2	2	6^{1}	8^{3}	7^{6}	5^{3}	3½	Mergler	15	5	3
Claudius	113	6	9	8^{h}	6^{4}	5^{8}	$4^{1½}$	4^{2}	Chalmers	4½	2	1
Theodore	106	9	4	1½	2^{4}	2^{3}	2^{1}	5^{3}	Robbins	5	2	1
Sweep It	115	7	8	9	9	9	7½	$6^{1½}$	Catrone	20	8	4
Tempest	107	1	6	5^{h}	5^{1}	6^{1}	6^{2}	7^{5}	Barnes	30	12	6
Camilla	108	8	1	$3^{1½}$	4^{8}	5^{1}	8^{1}	8^{1}	Harvey	10	4	3-5
Shiraz	108	4	7	$7^{1½}$	7^{h}	8^{1}	9	9	Powers	20	8	4

Nero, running in improved form, raced Theodore into submission, but was all out to win. Espanol closed fast. Zeod finished fast under weak handling.

FOURTH RACE—Four and one-half furlongs. Purse, $2,000 added. The Bouquet. For 2-year-olds. Start good. Won driving. Went to post at 3:51. Off at 3:53. Winner, Greentree Stable's ch. c. (2), by Peter Pan—Riga. Trained by C. Phillips. Time, 0:55.

Starters	Wgt.	Post	Start	¼	Stretch	Finish	Jockeys	S.	P.	S.
Peter Peter	114	1	1	2^{h}	2^{1}	1^{ns}	Ellis	13-5	1	2-5
Fresco	103	6	3	1½	1^{h}	2½	Chalmers	4	7-5	1-2
Ennui	98	5	4	5^{1}	$3^{1½}$	3^{1}	Haviland	7-2	7-5	1-2
Tipstaff	110	4	2	3^{nk}	4^{1}	4^{2}	Fator	12	4	2
Dolan	115	2	5	4^{1}	5^{1}	5^{h}	Johnson	11-5	1-2	1-3
Scat	113	3	6	6	6	6	McAtee	4	7-5	1-2

Peter Peter worked his way up on inside and, closing gamely, was up to win in last stride. Fresco forced a fast pace and held on well. Ennui finished gamely under weak handling.

FIFTH RACE—Six furlongs. Purse, $1,200. The Hyde Park Handicap. For 3-year-olds and upward. Start good. Won easily. Went to post at 4:15. Off at 4:18. Winner, Rancocas Stable's gr. c. (4), by Grey Fox—Mary Queen of Scots. Trained by S. C. Hildreth. Time, 1:11 2-5.

Starters	Wgt.	Post	St.	¼	½	¾	Str.	Finish	Jockeys	S.	P.	S.
Silver Fox	122	2	1	$2^{1½}$	$2^{1½}$	2^{1}	$1^{1½}$	1^{4}	Fator	13-10	2-5	1-5
Noah	114	3	2	$1^{1½}$	$1^{1½}$	1^{1}	$2^{1½}$	$2^{1½}$	McAtee	5	8-5	1-2
Senalado	114	5	6	5^{1}	5^{2}	5^{3}	$3^{1½}$	3^{5}	Barnes	20	7	3
Cinema	98	4	4	3^{4}	3^{2}	3^{h}	5^{4}	4^{3}	Callahan	7	2½	6-5
Martha Washington	98	6	8	8	8	6^{1}	7^{1}	5^{h}	Howland	20	7	3
Wild Aster	108	7	5	4^{h}	4^{h}	4½	6½	6^{4}	Chalmers	25	8	4
Millwood	103	5	7	6^{4}	6^{3}	8	8	7½	Fisher	60	20	10
American Flag	130	1	3	7½	7½	7½	4^{h}	8	Johnson	12-5	7-10	1-3

Silver Fox broke well in his stride, was taken back off the pace, came around Noah on stretch turn, took lead and won galloping. Noah, showing plenty of early speed, forced a fast pace and held on gamely. Senalado was hard ridden all the way and closed gamely.

SIXTH RACE—One mile. Purse, $1,000. Belmont Sylvan Glen. For 3-year-old maidens. Start good. Won easily. Went to post at 4:41. Off at 4:44. Winner, H. P. Whitney's b. c. (3), by Peter Pan—Ruth Law. Trained by J. Rowe. Time, 1:40.

Starters	Wgt.	Post	St.	¼	½	¾	Str.	Finish	Jockeys	S.	P.	S.
Croyden	115	10	2	1^{h}	1^{h}	1^{5}	1^{6}	1^{3}	McAtee	7-10	1-3	1-6
Judicial	115	5	2	4^{2}	2^{h}	2^{10}	2^{4}	2^{6}	Harvey	4½	8-5	4-5
Metzie's Buddy	116	4	6	$5^{1½}$	$4^{1½}$	$4^{1½}$	$3^{1½}$	3^{h}	Johnson	30	8	3
Endless	115	2	5	7^{10}	7^{4}	8^{h}	5^{6}	4^{6}	Sharpe	15	5	2½
Salta	115	3	1	3^{h}	$3^{1½}$	3^{2}	4^{5}	5^{6}	Sande	20	6	3
Afton	115	9	3	6^{1}	5^{h}	6^{4}	6^{5}	6^{4}	Callahan	20	6	2½
Dignity	115	1	7	8^{1}	9^{1}	$9^{1½}$	$8^{1½}$	7^{6}	Hudgins	20	12	6
Hec	115	7	4	4^{h}	6^{h}	7^{2}	7^{1}	8^{8}	Barnes	15	2½	8-5
Colorful	115	6	10	2^{1}	8^{1}	5^{h}	9^{10}	9^{10}	Fields	15	5	2½
Guilleret	115	8	9	10	10	10	10	10	Schut'ger	50	20	10

Croyden was much the best and won eased up. Judicial made a game effort and was next best. Metzie's Buddy ran a good race.

AURORA ENTRIES.

FIRST RACE—$800; claiming; 4-year-olds and up; 5½ furlongs.
1 Miss Aji ....110 | 7 Rocksalt 110
2 Lady Abbott ....108 | 8 *Esther Grindell.100
3 McIntosh ....110 | 9 *Bellewood 100
4 *Caunsel ....100 | 10 Lumberjack 115
5 Rason ....105 | 11 *Hampton Lady.100
6 *Move On Seth..105 | 12 Miss Nancy 110
Also eligible—
13 Black Top ....110 | 16 *Polychresty 105
14 SquireMcMasters115 | 17 St. Nicholas 110
15 *My Mary ....100 |

SECOND RACE—$800; claiming; 2-year-olds; 4½ furlongs.
1 Biddy Shipp ....110 | 5 Am I Early....113
2 *Josie Hartman..112 | 6 Jane Elisabeth ..110
3 *Fast Set ....114 | 7 Colleen O. 111
4 Dick ....117 |

THIRD RACE—$1,000; claiming; 3-year-olds and up; 5½ furlongs.
1 Maud E. Harvey.110 | 7 Patrick Sarsfield.108
2 *Dust Flower ...103 | 8 *Hawkeye 101
3 Ilena ....102 | 9 Jebburgh Abbey.113
4 Blennerhassett ..110 | 10 Queen of Allah.. 99
5 Brown Betty ...110 | 11 *Floy Lilly 108
6 Norcross ....104 | 12 Bonnie Lizzie ...110
Also eligible—
13 *P. Bush ....104 | 16 Polo Star 113
14 Jaunebar ....115 | 17 *Red Heart 101
15 Liberty ....101 |

FOURTH RACE—$1,000; allowances; the Mercury; 3-year-olds and up; 6 furlongs.
1 Rumbling ....104 | 6 Max Brick 114
2 Flight ....100 | 7 Scoop 107
3 Pud ....107 | 8 MacLean 107
4 Jack Alexander..100 | 9 Deep Thought ...112
5 John S. Mosby..107 |

FIFTH RACE—$1,200; 3-year-olds and up; the Joliet handicap; mile and 70 yards.
1 Cartoon ....100 | 6 ‡The Spa 96
2 Belton ....107 | 7 ‡Brownie Smile..100
3 Cogwheel .... 98 | 8 Crossbow 95
4 Greenwoods .... 99 | 9 †Balboa 118
5 †Duckweed ....104 | 10 George De Mar..118
†Salmon and Moss entry. ‡Oklahoma stable entry.

SIXTH RACE—$1,000; claiming; 3-year-olds; 1 mile.
1 Frank Gailor ....118 | 7 *Ruth S. 105
2 *Star Sweeper ..105 | 8 Reelfoot 110
3 Albert L. ....116 | 9 Illusionist 104
4 General Cadorna.110 | 10 Fair Light 108
5 Glory ....110 | 11 *Missouri Boy...108
6 *Padlock ....110 | 12 Gus R. 116

SEVENTH RACE—$1,000; claiming; 3-year-olds and up; mile and 20 yards.
1 Gunnysack ....102 | 7 Bobbie Shea 107
2 *Dorothy Adams. 98 | 8 *Columbia II. .. 92
3 Nereid .... 95 | 9 *Proceeds 103
4 Royal Princess...108 | 10 *Prodigal 95
5 Outlawed ....102 | 11 Crosswise 108
6 Devil Girl ....108 | 12 Golden Sweep ..100
Also eligible—
13 Apology ....103 | 16 *Sincere 105
14 Bullet Proof ...115 | 17 *Arragosa 110
15 Equity ....108 |
*Apprentice allowance claimed.

LOANS HORNING
Diamonds, Watches, Jewelry
South End of Highway Bridge
Opposite Washington Monument
Rates of Interest 2% and 3%

Alta Vista Victor Over Hibbs Nine, 7-6

Timely singles by Wilfred and Carl Broadhurst in the ninth inning gave the Alta Vista A. C. a 7 to 6 win over the W. C. Hibbs team on the Alta Vista field. Carl and Broadhurst did the flinging for the winners and both pitched a steady game. The Hibbites were hindered a bit by the wildness of their flingers.

Coast Crew Draws No. 1 at Poughkeepsie

New York, May 25 (By A. P.).—"Rusty" Callow's University of Washington crew, Pacific coast intercollegiate champions, drew the favored No. 1 lane today in the lottery for positions for the Poughkeepsie regatta on the Hudson river course June 28. Columbia drew the second lane and Pennsylvania the third.

Sterlings Show Way To Southerns, 13-11

The Sterlings slipped over a 13-11 victory on the Southern Midgets yesterday. Both teams hit hard throughout. The Sterlings stopped a Southern rally after four runs had been scored in the ninth.

Southern.	AB	H	O	A	Sterling.	AB	H	O	A
Genny,2b	4	1	1	3	Bragg,rf	1	1	0	0
Reagan,ss	4	2	1	8	Bea'n,c,1b,p	4	2	4	4
Robey,3b	5	1	0	2	Otis,cf,ss	5	3	2	4
Kilroy,c	4	2	6	0	Ellis,3b	4	2	1	3
Howland,p	3	0	0	3	Diggs,2b	5	3	3	3
Schelley,rf	4	0	0	1	Fasnau't,1b,c	2	0	8	1
Miller,lf	3	1	0	0	Corby,lf	3	2	1	0
Mocky,1b	4	2	18	2	Donal'n,ss,rf	2	1	2	0
Cumlon,cf	4	1	0	0	Brian,p,1b	4	1	4	2
Creol,c	2	1	0	0	Palmer,c,cf	4	2	2	0
Fats,p	1	0	1	2					
Totals	38	11	27	21	Totals	34	17	27	17

Southerns	2	1	0	0	2	1	0	1	4	—11
Sterlings	2	1	0	4	2	2	0	2	x	—13

Runs—Bragg, Beamer, Otis, Ellis, Diggs (2), Fasnaught, Corby (3), Donaldson, Bryant, Palmer, Genny, Reagan (3), Miller (2), Mockey (2), Cumlon, Robey. Errors—Fasnaught, Bragg, Kilroy, Miller. Two-base hits—Otis, Beamer, Bragg, Miller. Home run—Reagan. Stolen bases—Corby (2), Fasnaught, Ellis, Diggs, Reagan (2). Sacrifices—Donaldson, Reagan, Mocksy, Fasnaught. Double play—Donaldson to Ellis. Left on bases—Northerns, 5; Sterlings, 12. First base on balls—Off Brian, 3; off Fats, 6; off Howland, 8; off Bauman, 7. Hits—Off Howland, 15 in 8 innings; off Fats, 2 in 1 inning; off Brian, 7 in 6 innings; off Beamer, 4 in 3 innings. Hit by pitched ball—By Fats (Ellis). Struck out—By Howland, 5; by Brian, 4; by Beamer, 4. Passed balls—Kilroy (2).

Mrs. Cameron Tops Field in Golf Play

In the competition for the French high commission cup for women, which began yesterday on the course of the Chevy Chase club, Mrs. L. O. Cameron scored the low gross in the qualifying round, 97. The match plays today are as follows:

Mrs. L. O. Cameron vs. bye; Miss Louise Lacey vs. Miss Susan Hacker; Mrs. W. J. Flather vs. bye; Mrs. John F. Dryden vs. Mme. Ekengren; Mrs. Arthur MacArthur vs. Mrs. W. V. Freeman; Mrs. Corcoran Thom vs. Mrs. S. T. Hooper; Mrs. Rust vs. Mrs. McCook Knox; Mrs. C. B. McKay vs. bye.

Middle Atlantic Golf Draws More Entries

Additional entries for the Middle Atlantic Golf associtaion championship tournament which starts this morning on the course of the Washington Golf and Country club were received last night. The following players compete in today's qualifying round: L. C. Garnett, Washington, at 12:30; G. C. Dodd, Washington, at 12:45; W. L. F. King and R. C. Cummings, Columbia, at 1:50; Page Hufty and E. Royce Hough, Congressional, at 2:15, and D. C. Bullard, Washington, and R. W. Briggs, Indian Spring.

Those who will play to qualify tomorrow are: A. F. Gardiner, Columbia, and partner, at 1:45; W. G. Davies, Richmond, and George P. James, Columbia, at 2:30; W. Rapley, Columbia, and Charles E. Langley, Columbia, at 2:35, and Royal W. Gill and J. E. McPhail, Baltimore Country club, at 2:30.

JOE BUSH OPPOSES MACKS HERE TODAY

(CONTINUED FROM PAGE 15.)

leskie, had two strikes on Joe when he gave the Mack first-sacker just the kind of a ball he was waiting for. An enthusiastic fan seated behind the press box fainted from joy when Joe made this clout and had to be carried out. Later it was learned that he died at the hospital without regaining consciousness.

Bill Morrell is a turn-around hitter. Against Heimach, a southpaw, he batted right-handed, coming through with a single. He faced Gray from the off side of the tee.

M'NEELY had an odd experience in the Nats' big fifth of the opener. First he went in as a pinch runner for Joe Harris, and later he took his turn at the tee, drawing a pass. He scored two runs, although not charged with a time at bat.

Bishop was ordered off the field by Umpire Evans for too strongly protesting a strike in the first round of the second game. Wamby took his place.

NORTHWESTERNS SEEK FOES.

The Northwestern A. C. would like to schedule games for Saturday and Sunday with any unlimited teams, preferably the Knicks, Mount Rainier, Arlington, Shamrock and Cherrydale. Call Manager Curtin, West 186.

Commercial League

Pepco.	AB	H	O	A	C. C. Dairy	AB	H	O	A
Deck,p,1b	4	3	7	0	Burch,2b	0	0	0	1
Clarke,rf	4	0	0	2	Connor,3b	4	1	1	2
Sauber,1b,lf	4	0	8	0	Haas,1b	4	3	12	0
Robbins,ss	3	1	8	4	Bieler,cf	5	3	3	0
Streets,2b	4	0	1	2	Fitzgerald,lf	2	1	1	0
Steele,cf	3	0	2	0	R.Grubb,lf	1	1	0	0
Dunn,c	4	1	0	1	Charles,3b,2b	4	2	1	4
MacDo'd,lf,p	1	1	0	1	O'Neale,rf	2	1	1	0
Freschi,p	3	1	1	2	B.Grubb,rf	3	0	0	0
Maun,3b	3	0	2	1	Purdy,ss	5	2	3	3
					Giavon'etti,c	5	4	5	1
					McCarthy,p	2	1	0	0
					Smith,p	2	1	0	0
Totals	33	7	24	18	Totals	30	20	27	11

C. Chase Dairy	4	6	0	1	0	1	0	4	x	—16
Pepco	0	3	0	0	0	0	0	0	0	— 3

Runs—Robbins, Dunn, McDonald, Burch, Connor, Haas (2), Bieler (3), Fitzgerald, Charles (2), O'Neale, Giavonetti (2), McCarthy (2), Smith. Three-base hit—Smith. Home runs—Dunn, Haas, Giovonnetti. Stolen bases—Robbins, Steel (2), Freschi. Sacrifices—Burch, Bieler. Double plays—Robbins to Deck; Charles to Haas. First base on balls—Off McCarthy, 2; off Smith, 2; off Deck, 2; off MacDonald, 3; off Freschi, 4. Hits—Off McCarthy, 6 in 5 innings; off Smith, 1 in 4 innings; off Deck, 5 in 1 inning; off MacDonald, 2 in 1-3 inning; off Freschi, 13 in 7 1-3 innings. Struck out—By McCarthy, 1; by Smith, 3. Winning pitcher—McCarthy. Losing pitcher—Deck.

Game Wednesday—C. & P. Phone Co. vs. Union Printers.

Colored Departmental League

War&Navy	AB	H	O	A	City P. O.	AB	H	O	A
Adams,3b,ss	5	2	1	4	W.Taylor,lf	3	1	1	1
Moten,cf	5	2	2	0	Tyler,ss	4	0	2	2
Chapman,ss	3	0	0	1	Drum'ond,rf	3	1	0	1
Baylor,3b	2	1	0	1	Bolton,rf	0	0	0	0
Grant,1b	3	1	8	0	*Bailey	1	1	0	0
E.Taylor,rf	4	1	1	0	Richard'n,3b	4	2	3	0
Traynh'm,2b	3	3	1	0	Reynolds,2b	3	2	4	1
Patrick,c	2	2	6	1	Griffin,c	4	0	7	1
Ricks,c	0	0	1	0	Hall,cf	2	0	1	1
Craig,lf	4	2	1	0	Wood,cf	1	0	0	0
Tennille,p	1	0	0	0	W.Walker,1b	3	1	2	0
					J.Walker,p	2	1	1	0
					Plummer,p	1	1	0	1
Totals	32	14	21	7	Totals	31	10	21	8

War and Navy	0	0	5	0	1	3	3	—12
City P. O.	2	0	0	0	0	0	3	— 5

Runs—Adams, Moten (2), Grant (2), E. Taylor, Traynham (3), Patrick, Craig, Tennille, W. Taylor, Bailey, Drummond, Richardson, Plummer. Errors—Adams, Baylor (2), Tyler, Drummond, Ricks. Two-base hits—Baylor, Trayham. Three-base hits—Traynham, Plummer, Drummond. Home run—Richardson. Stolen bases—Moten, W. Taylor, Reynolds. Sacrifice—W. Taylor. Double play—Hall to Richardson. First base on balls—Off Walker, 4; off Plummer, 2; off Tennille, 1. Hit by pitched ball—By Walker (Tennille, 2). Struck out—By Walker, 1; by Plummer, 4; by Tennille, 7. Passed balls—Griffin, Patrick. Losing pitcher—Walker.

MOUNT ROYAL RESULTS.

FIRST RACE—Five and one-half furlongs; purse, $500; claiming; for 4-year-olds and upward. Jemima, 112 (Dubrell), 25.25, 6.85, 4.70; Balsam Lake, 107 (Foden), 4.25, 3.10; What Is It, 112 (Lamb), 5.45. Time, 1:09 4-5. Gold Bond II, Fiofa, Shadow Dance, Royal Gift, Game Scrapper also ran.

SECOND RACE—Six furlongs; purse, $500; claiming; for 3-year-olds and upward. Black Art, 117 (Hunt), 5.80, 3.95, 2.85; Bachelor's Last, 119 (Bond), 14.80, 5.10; Fairy Gift, 104 (Josiah), 4.40. Time, 1:17. Leprechaun, Royal Crown, Pierre Rhu, Jof, Lula, Cleaner also ran.

THIRD RACE—Five and one-half furlongs; purse, $500; claiming; for 3-year-olds. Captain Guard, 107 (Gray), 39.10, 15.90, 7.80; Unlucky, 106 (Phillips), 5.40, 3.75; Merry, 109 (Dolan), 3.80. Time, 1:09. Mitch Bay, Alexina, Summons, Oblique, Delasable, Logfire, Lady Chilton also ran.

FOURTH RACE—Five and one-half furlongs; purse, $500; claiming; for 3-year-olds and upward. Lucille Russell, 112 (Farlan), 14.30, 6.85, 4.35; See It Through, 116 (Hin), 8.20, 2.85; Starman, 116 (Bond), 7.65. Time, 1:09 2-5. Twinkling Star, County Times, Harp of the North, Uncle Abe also ran.

FIFTH RACE—One mile and 20 yards; purse, $800; for 3-year-olds and upward; handicap. Tea's Ready, 110 (Foden), 6.55, 3.70, 2.45; Starbright, 114 (McCabe), 4.60, 2.40; Bruneth, 115 (Power), 2.60. Time, 1:47 1-5. Frank Fogarty, Wood Lake also ran.

SIXTH RACE—One and one-sixteenth miles; purse, $600; claiming; for 4-year-olds and upward. Brush Boy, 109 (Pendergrass), 16.75, 7.15, 3.15; Snub, 100 (Fisher), 5.65, 2.85; The Peruvian, 116 (McCabe), 2.60. Time, 1:51 3-5. Witch Flower, Roommate, Lady George also ran.

SEVENTH RACE—Three-quarters of a mile; purse, $500; claiming; for 3-year-olds and upward. All There, 119 (McCabe), 5.80, 3.35, 2.80; Raising Sand, 110 (O. Mahoney), 7.40, 6.20; Elm, 114 (Josiah), 9.75. Time, 1:17. T. H. Everitt, Ransvaal, Ambulance, Ceres, Lady Haldeman, Wormwood also ran.

AURORA RESULTS.

FIRST RACE—$800; claiming; 3-year-olds and up; 5½ furlongs. Bethilde Seth, 99 (Reese), 6.60, 3.80, 3.20; Lafe M., 112 (Cogan), 3.20, 3.20; Illinois King, 112 (Healy), 11.20. Time, 1:08. Decod, Galusha, Woodland Queen, Necklace, Millie G., Industrious, My Biddy, High Card also ran.

SECOND RACE—$800; claiming; 3-year-olds and up; 6 furlongs. Woody, 115 (Ralls), 19.00, 5.80, 4.00; McCrimmon, 112 (Boganowski), 3.60, 3.20; Marjorie C., 110 (Allen), 3.80. Time, 1:14 4-5. Gilmore, Babe Garrett, Bonfire, Padlock, Solomon's Kilts, Elastro also ran.

THIRD RACE—$800; claiming; 3-year-olds and up; 6 furlongs. Rosamond, 102 (Cress), 15.70, 7.60, 6.80; Galatia, 110 (Malloney), 8.40, 4.80; Green Hills, (McElroy), 10.60. Time, 1:13 2-5. Colored Boy, Greek Friar, Guy Clayton, Queen Bess, Smoky Day, Private Seth, Harry B. also ran.

FOURTH RACE—$1,000; allowances; 2-year-olds; 4½ furlongs. Miss Ann, 107 (Ralls), 4.00, 2.60, 3.60; May Berry, 110 (Wallis), 3.00, 3.40; Tamea, 103 (Barnett), 11.40. Time, 0:54 2-5. Fehader, Jonteel, Arabella, Lady Eleanor, Miss Innocence, Mistee, Firewater also ran.

FIFTH RACE—$1,200; handicap; 3-year-olds and up; 5½ furlongs. Strut Miss Lizzie, 104 (Pickens), 13.20, 5.00, 4.60; Pegasus, 115 (Sporri), 7.60, 4.80; Statler, 107 (Garner), 5.20. Time, 1:06 3-5. Downcast, Volt, Thundershower, Miss Jennie Downtown also ran.

SIXTH RACE—$1,000; claiming; 3-year-olds; 1 mile. Cavalry, 101 (Watson), 52.20, 19.60, 9.00; Gentry, 101 (Hutton), 4.60, 3.80; George Dever, 112 (Ralls), 3.20. Time, 1:43 3-5. Shuffle, Clownette, Poison, Polly Atwell, Towton's Choice also ran.

SEVENTH RACE—$1,000; claiming; 3-year-olds and upward; mile and 70 yards. Stevens, 112 (Pickens), 6.80, 3.20, 3.20; Sister Josella, 112 (E. Smith), 3.20, 3.00; Sam Lorch, 105 (Wellman), 6.40. Time, 1:47. H. E. Coleman, Invictus, San San, Capt. Adams, Waukeag, Yankee Boy, Fraser also ran.

WOODBINE ENTRIES.

FIRST RACE—Five furlongs; Doncaster Plate; claiming; purse, $1,200, added; for 2-year-olds.
1 Owlet ....110 | 7 *Sir Barley 101
2 Akhamouk ....103 | 8 Heartache 110
3 Theresa Joan .... 95 | 9 Indemnity 110
4 Encamp ....108 | 10 Courting 104
5 *Balto .... 98 | 11 Aregal 103
6 Signola ....110 |

SECOND RACE—One mile and 70 yards; Aldershot Plate; claiming; purse, $1,200, added; for 3-year-olds and upward.
1 Fluffy Ruffles ... 99 | 5 *Rhinestone 95
2 Glance ....102 | 6 Norseland 109
3 *Duckling ....102 | 7 Triumph 113
4 Tiber ....105 | 8 Admirer 110

THIRD RACE—One and one-sixteenth miles; Connaught Cup; handicap; purse, $2,000, added; for 3-year-olds and upward.
1 Chloris ....114 | 4 †Tamarind 105
2 Gold Beater ....118 | 5 Glenister II. 107
3 †Malaport ....101 |
†Seagram Stable entry.

FOURTH RACE—Five furlongs; Coronation Stakes; purse, $5,000, added; for 2-year-olds; foaled in Canada.
1 †Arrant Jade ...112 | 8 †Evermore 112
2 ‡Fleur de Lis...112 | 9 Meeran 112
3 Easter Sight ...112 | 10 §Perlapides 115
4 Bloom Tip ....115 | 11 †Point of Honor.115
5 §Lazibones ....112 | 12 ‡Gay Parisian ..112
6 Attica ....112 | 13 Lady McNeill ..112
7 Listerine ....117 |
†Livingston entry.
‡Seagram entry.
§Fletcher entry.

FIFTH RACE—Six furlongs; the Prince of Wales handicap; purse, $2,000, added; for 3-year-olds and upward.
1 Arno ....116 | 4 Robert Maxwell..102
2 Jean Crest .... 98 | 5 Doc Gaiety 106
3 Sport Royal .... 99 | 6 Hot Pepper 95

SIXTH RACE—One mile and 70 yards; Aldershot Plate; second section; claiming; purse, $1,200, added; for 3-year-olds and upward.
1 Offspring ....106 | 6 Shanghai 103
2 Real Artist ....106 | 7 Grass Maid 110
3 Links ....107 | 8 *Erica 105
4 Miss Vaal .... 99 | 9 Delusive 111
5 Subtle ....108 |

SEVENTH RACE—One mile and 70 yards; Fashion Plate; purse, $1,200 added; fillies and mares; for 3-year-olds and upward.
1 Lady Essington.. 98 | 5 Tricky Takeoff ...105
2 Pushpin ....105 | 6 Donarita 102
3 Sweepnet ....100 | 7 Golden Billows...114
4 Frosty Dawn ....110 | 8 Chloris 117
*Apprentice allowance claimed.

MOUNT ROYAL ENTRIES.

FIRST RACE—Five and one-half furlongs; purse, $500; claiming; for 3-year-olds and upward.
1 Arrowvane ....104 | 5 Vagrant Ditty ...102
2 Leaside ....112 | 6 Cal Hampton 107
3 Love's Legacy...106 | 7 Good Kall 111
4 Chief Sponsor ...113 |

SECOND RACE—Six furlongs; purse, $500; claiming; for 4-year-olds and upward.
1 Miss Leggo ....111 | 6 Huzzas 118
2 *Hearts of Rock.101 | 7 Jack Shrine 108
3 Ethel Bell ....106 | 8 All There 113
4 Piedra ....113 | 9 Maudins 111
5 Henry of Newkirk114 |

THIRD RACE—Five and one-half furlongs; purse, $500; claiming; for 4-year-olds and upward.
1 Banker Brown ..104 | 6 Highland 104
2 Black Art ....109 | 7 Salome 102
3 Jacobean ....111 | 8 Royal Dick 111
4 Lord Darnley ....111 | 9 Alice Atkin 102
5 Fear ....109 |

FOURTH RACE—Five and one-half furlongs; purse, $500; claiming; for 3-year-olds and upward.
1 Star Court ....113 | 5 Lucille Russell...114
2 Blue Brush ....116 | 6 Bee Bee 111
3 Morganatic ....116 | 7 Prudence 111
4 Lady Gaffney ...111 | 8 Troubler 108

FIFTH RACE—One mile and 70 yards; the Jacques Cartier handicap; purse, $800; for 3-year-olds and upward.
1 Worthman ....102 | 4 Tris Decoeur 105
2 Trajanus ....111 | 5 Gilbert Cook 100
3 Uncertain ....111 | 6 Frank Fogarty....111

SIXTH RACE—One and one-sixteenth miles; purse, $500; claiming; for 4-year-olds and upward.
1 American Soldier.108 | 5 Dr. Huff 114
2 Aghamore ....104 | 6 North Pine 114
3 Noko ....111 | 7 *Jimson 109
4 Sakah ....110 | 8 Bay Dingle 112

SEVENTH RACE—Six furlongs; purse, $500; claiming; for 3-year-olds and upward.
1 Mitch Bay ....108 | 5 Froth 121
2 Fast Boy ....115 | 6 Father Damien....121
3 *Pentecost's Last114 | 7 Lucky Antoine...121
4 Orphelin ....113 |
*Apprentice allowance claimed.
Weather, clear; track, fast.

WOODBINE RESULTS.

FIRST RACE—$1,200; maidens; allowances; 3-year-olds and upward; Hewick Plate; 6 furlongs. Ensile, 100 (Munden), 3.30, 2.80, 2.40; Sea Lady, 100 (Bourassa), 6.70, 3.90; Danger Signal, 100 (Peternell), 7.70. Time, 1:14. Gaunt'ey, Ace of Aces II, Sweet Violet, Anmerrod, Declare also ran.

SECOND RACE—$2,000; added; maidens; 4-year-olds and upward; steeplechase; about 2 miles. High Court, 147 (Veitch), 4.25, 3.10, 2.20; Father Tom, 140 (Crawford), 2.60, 2.10; Oyster Bed, 150 (Preece), 2.10. Time, 4:14 3-5. Jane II, Plaudmere Saintly, Commodore Ingraham also ran.

THIRD RACE—$1,500; allowances; 2-year-olds; 5 furlongs. Sun Lynn, 115 (Wall), 4.90, 2.40, 2.65; Overlord, 115 (Butwell), 2.30, 2.25; Amen Ra, 107 (Matben), 3.90. Time, 1:01 4-5. Sarmatica, Tamiami Trail also ran.

FOURTH RACE—$5,000; added; 3-year-olds; 1 1-16 miles. Tattling, 118 (Walls), 2.50, 2.15, out; Phanariot, 115 (Mooney), 2.20, out; Taurus, 102 (Stretton), out. Time, 1:48 4-5. Davenport, Heretrix, Quartz Sinter, Hapilite also ran.

FIFTH RACE—$1,500; added; 3-year-olds and upward; handicap; 1 mile. Mr. Popp, 110 (Butwell), 4.05, 3.00, 2.10; Token, 98 (Munden), 4.55, 2.50; Lieutenant II, 104 (Stott), 2.40. Time, 1:40 3-5. Grenier, Pizola, Ferrash, King's Court also ran.

SIXTH RACE—$1,200; allowances; maidens; 2-year-olds and upward; 6 furlongs. Sile, 102 (Claver), 8.80, 2.60, 2.60; Sunswept, 102 (Thompson), 3.60, 3.05; Merry Minstrel, 115 (Smith), 3.35. Time, 1:15 3-5. Ariana, Surmadowa, Heartbreaker, Elmeno, Blue Moss also ran.

SEVENTH RACE—$1,500; claiming; 3-year-olds and upward; foaled in Canada; mile and 70 yards. Paddle, 119 (Walls), 3.50, 2.85, 2.10; Royal Heart, 107 (Thompson), 2.40, 2.15; Seapen, 92 (Fisher), 2.45. Time, 1:48 4-5. Ascent, Siberian, Rebus, Glenfide, Sir... also ran.

Yanks Win Twin Bill; Stretch Streak to 15

Boston, May 25 (By A. P.).—By winning both ends of today's double-header with the Red Sox by scores of 5 to 3 and 5 to 4, the New York Yankees increased their consecutive victories to fifteen. There have been only two longer winning streaks in the American league, nineteen straight by the White Sox of twenty years ago and seventeen straight by Washington in 1912. The Athletics won fifteen in a row in 1913.

Babe Ruth hung up his sixteenth home run of the season in the first game off Pitcher Zahniser, giving him 325 for his twelve-year major league career. Ruth's sixteenth homer in 1921, his record year, was not made until June 3 in his forty-third game of the season. The opener today was the Yankee's thirty-seventh contest.

Rosenthal hit for the circuit once in each game.

FIRST GAME.

New York	AB	H	O	A	Boston	AB	H	O	A
Koenig,ss	4	2	3	5	Flagstead,cf	4	1	4	0
Combs,cf	4	2	4	0	Rigney,ss	3	0	2	2
Gehrig,1b	4	2	13	1	Carlyle,rf	4	2	1	0
Ruth,lf	4	3	1	0	Todt,1b	4	1	9	2
Meusel,rf	5	1	2	0	Rosenthal,lf	4	2	3	0
Lazzeri,2b	4	3	0	4	Haney,3b	3	0	2	3
Gazella,3b	3	1	0	1	Herrera,2b	4	1	1	1
Collins,c	4	0	4	1	Gaston,c	1	0	3	2
Thomas,p	4	0	0	2	*Bratche	1	0	0	0
					Bischoff,c	1	0	0	0
					Zahniser,p	2	1	1	0
					†Rothrock	1	0	0	0
					Kiefer,p	0	0	0	0
Totals	36	14	27	14	Totals	32	8	27	12

*Batted for Gaston in eighth inning.
†Batted for Zahniser in eighth inning.

New York	0	0	0	0	3	0	1	0	1	—5
Boston	0	1	0	0	0	0	0	0	2	—3

Runs—Koenig (2), Ruth (2), Combs, Rosenthal (2), Todt. Errors—Combs, Rigney, Haney, Herrera. Two-base hits—Koenig, Lazzeri. Home runs—Ruth, Rosenthal. Sacrifices—Gehrig, Gazella, Combs, Ruth, Haney. Double plays—Lazzeri to Koenig to Gehrig, Haney (unassisted). Left on bases—New York, 9; Boston, 5. First base on balls—Off Thomas, 2; off Zahniser, 1. Struck out—By Thomas, 2; by Zahniser, 3; by Kiefer, 1. Hits—Off Zahniser, 13 in 8 innings; off Kiefer, 1 in 1 inning. Losing pitcher—Zahniser.

SECOND GAME.

New York.	AB	H	O	A	Boston.	AB	H	O	A
Koenig,ss	4	0	2	5	Flagstead,cf	5	1	2	1
Combs,cf	3	2	3	0	Rigney,ss	5	2	2	2
Gehrig,1b	4	2	12	0	Carlyle,rf	5	2	2	1
Ruth,lf	3	0	1	0	Todt,1b	4	2	10	1
Meusel,rf	4	2	3	0	Rosenthal,lf	5	2	1	0
Lazzeri,2b	4	2	2	5	Haney,3b	4	0	1	4
Gazella,3b	3	1	0	2	Herrera,2b	2	2	3	6
Collins,c	4	1	4	0	Bischoff,c	4	1	6	0
Pennock,p	2	0	0	2	Ehmke,p	3	0	0	2
					*Bratche	1	0	0	0
					Ruffing,p	0	0	0	0
Totals	31	10	27	14	Totals	38	12	27	17

*Batted for Ehmke in eighth.

New York	0	2	2	0	0	0	1	0	0	—5
Boston	0	1	0	0	0	0	0	3	0	—4

Runs—Koenig, Ruth, Lazzeri, Collins, Pennock, Rigney, Todt, Rosenthal, Herrera. Error—Carlyle. Two-base hits—Lazzeri (2), Gehrig, Gazella, Collins, Rigney, Bischoff. Home run—Rosenthal. Stolen base—Flagstead. Sacrifices—Combs, Gazella, Pennock. Double plays—Lazzeri to Koenig to Gehrig, Ehmke to Rigney to Todt. Left on bases—New York, 4; Boston, 10. First base on balls—Off Pennock, 2; off Ehmke, 2. Struck out—By Pennock, 2; by Ehmke, 2; by Ruffing, 2. Hits—Off Ehmke, 10 in 8 innings; off Ruffing, 0 in 1 inning. Hit by pitcher—By Pennock (Todt). Wild pitch—Ehmke. Losing pitcher—Ehmke.

Marine Barracks Wins Over Naval Hospital

The Marine Barracks nine defeated its old rival, Naval hospital, yesterday, in a game well played after the early innings, by a 13-to-5 score. Sterling pitched fine ball for the Gobs, after relieving Sams. Singletary led the attack for the Devil Dogs with four hits. Griffin and Allen clouted homers.

Marine B.	AB	H	O	A	Naval Hosp.	AB	H	O	A
Lindem'n,rf	5	0	0	0	Blackman,ss	3	1	1	0
Griffen,ss,p	5	3	1	5	Luckie,cf	5	1	2	0
Callaway,3b	5	3	1	0	Sams,1b,p	4	0	3	4
Allen,2b	4	2	2	5	Rooker,c	5	2	6	0
McElroy,cf	5	2	2	0	Hall,2b	5	2	1	1
Singletary,c	5	4	11	0	Hammond,3b	5	1	1	2
Johnson,1b	5	0	10	0	Kracke,lf	4	1	5	0
Denham,lf	5	0	0	0	Arnold,rf	3	1	0	0
Dedden,p,ss	5	1	0	1	Sterling,p,1b	4	2	8	1
Totals	44	15	27	11	Totals	36	11	27	8

Marine Barracks	3	5	1	3	0	0	0	1	0	—13
Naval Hospital	0	1	0	4	0	0	0	0	0	— 5

Runs—Hall, Hammond, Kracke, Arnold, Sterling, Lindeman, Griffin (2), Callaway (2), Allen (2), McElroy (2), Singletary, Johnson, Dedden (2). Errors—Blackman, Sams, Hall (2), Hammond, McElroy, Dedden. Two-base hits—Rooker, Kracke, Callaway, Dedden. Three-base hits—Griffin (2). Home runs—Griffin, Allen. Stolen bases—Sams, Callaway (2), McElroy, Singletary (2). Double plays—Allen to Griffin to Johnson, Griffin to Allen to Johnson. Left on bases—Marines, 6; Naval Hospital, 10. First base on balls—Off Sterling, 1; off Sams, 1; off Dedden, 4. Hits—Off Sterling, 8 in 1 2-3 innings; off Sams, 7 in 7 1-3 innings; off Dedden, 3 in 6 innings; off Griffin, 5 in 6 innings. Struck out—By Sterling, 1; by Sams, 5; by Dedden, 1; by Griffin, 9. Wild pitch—Sams. Winning pitcher—Dedden. Losing pitcher—Sterling.

Departmental League

B. of E.	AB	H	O	A	Treasury.	AB	H	O	A
Conklin,3b	4	2	2	1	Talbott,lf	3	1	1	2
Grindle,1b	4	1	4	0	Newton,ss	3	2	2	2
Jones,2b	4	2	1	0	Whalley,2b	4	3	3	3
Schultz,lf	4	2	2	0	Burthe,c	3	1	9	0
Miller,c	4	0	6	1	Clatterb'k,rf	4	1	0	0
Hankins,rf	3	1	0	0	Hawtho'ne,lf	0	0	0	0
McCoy,rf	0	0	0	0	Pierce,cf	4	2	1	0
Hudson,ss	2	1	1	1	Opitz,3b	3	1	0	0
Stockman,cf	3	2	2	0	Key,1b	2	0	5	0
Powell,p	3	0	0	3	McIntyre,p	3	1	0	1
Totals	31	11	18	6	Totals	29	12	21	8

Bureau	0	0	2	0	2	1	0	— 5
Treasury	3	2	1	3	1	0	x	—10

Runs—Conklin, Grindle, Jones, Hudson, Stockman, Talbott, Newton (2), Whalley (2), Burthe, Clatterback, Key (2), McIntyre. Errors—Powell, Newton, Burthe. Two-base hit—Whalley. Three-base hit—Schults. Home run—Burthe. Stolen bases—Conklin, McCoy, McIntyre. Sacrifice—Talbott. Double play—Conklin to Grindle. First base on balls—Off Powell, 2; off McIntyre, 3. Struck out—By Powell, 5; by McIntyre, 7. Wild pitch—Powell. Passed ball—Miller.

TRACKMAN'S SELECTIONS

MOUNT ROYAL.

Chief Sponsor, Leaside, Vagrant Ditty.
Huzzas, Miss Leggo, Maudins.
Lord Darnley, Banker Brown, Black Art.
Lucille Russell, Star Court, Bee Bee.
Frank Fogarty, Trajanus, Worthman.
Jimson, North Pine, Dr. Huff.
Froth, Fast Boy, Pentecost's Last.
—N. Y. Handicap.

AURORA.

Lady Abbott, St. Nicholas, Miss Nancy.
Josie Hartman, Am I Early, Biddy Shipp.
Queen of Allah, Floy Lillie, Jaunebar.
Max Brick, Scoop, Deep Thought.
Duckweed, Brownie Smile, George De Mar.
Ruth S., Gus R., Star Sweeper.
Gunnysack, Columbia II, Prodigal.
—N. Y. Handicap.

WOODBINE.

Heartache, Indemnity, Theresa Joan.
Triumph, Norseland, Glance.
Glenister II, Tamarind, Gold Beater.
Attica, Listerine, Fleur de Lis.
Arno, Sport Royal, Robert Maxwell.
Erica, Grass Maid, Offspring.
Sweep Net, Golden Billows, Chloris.
—N. Y. Handicap.

LOUISVILLE.

Golden Lynn, Tamper, Russell Cave.
Boys Believe Me, Sandalwood, Coyne.
Phil McCann, My Destiny, R. E. Clark.
Cloister, Lancer Elsass.
Bill Strap, Quince Bud, Jack Knight.
Gay Hallie, Fourteen Sixty, Coohogan.
Blarney Stone, Flames, Humorette.
—N. Y. Handicap.

BELMONT.

Fiddlesticks, Aragon, Tom Tiger.
Boatman, Minata, Tassel.
Irish Marine, Sarapion, Traveller.
Pompey, Mars, Navigator.
Santrock, Flaherty, Sandswept.
Rusovia, Doughnut, Nora Hayes.
—N. Y. Handicap.

MY CASH NEVER GIVES OUT
FOR
DIAMONDS, LIBERTY BONDS, OLD GOLD, PLATINUM, SILVER, ETC.
Louis Abrahams 815 G St. N. W. Phone Main 4378

BELMONT PARK ENTRIES.

FIRST RACE—The Brookhaven; claiming; 3-year-olds and upward; 6 furlongs.
1 *Dream Maker..114 | 12 Scorcher 113
2 *Papa Blinks...110 | 13 Fiddlesticks 115
3 Wildiane ....115 | 14 *Good Boy 100
4 Play Tag ....118 | 15 Leatherwood 115
5 Julie ....112 | 16 Kiyi 110
6 Zero Hour ....111 | 17 All In All....119
7 Janetta ....108 | 18 Alita Allen 101
8 Anchester ....111 | 19 Blue Mont 119
9 Taffy Girl ....102 | 20 Aragon 119
10 Commis'r Cahill.115 | 21 Kathleen Crosby.110
11 Tom Tiger ....115 | 22 *Sox 101

SECOND RACE—The Westbury steeplechase; handicap; 4-year-olds and upward; about 2 miles.
1 Soot ....143 | 5 Morning Mist ...130
2 Nicholas ....138 | 6 Saint Pancras ...148
3 Minata ....135 | 7 Uhoi 131
4 Boatman ....136 | 8 Tassel 136

THIRD RACE—The Richmond handicap; 3-year-olds and upward; 1 1-16 miles.
1 Feysun ....102 | 6 J. Fred A. 111
2 Traveller ....112 | 7 Washakie 105
3 Highwayman ....107 | 8 Wampee 111
4 Sarapion ....112 | 9 Clique 109
5 Irish Marine ....115 |

FOURTH RACE—The Withers; 3-year-olds; 1 mile.
1 Navigator ....118 | 9 Sarmaticus 118
2 Flat Iron ....118 | 10 Benton 118
3 Espino ....118 | 11 Blondin 118
4 Nichavo ....118 | 12 Marche Militaire.118
5 Pompey ....118 | 13 Crusader 118
6 Amberjack ....118 | 14 Haste 118
7 Mars ....118 | 15 Claptrap 118
8 Vespasian ....118 | 16 Mace 118

FIFTH RACE—The Shady Lane; maidens; 2-year-olds; 4½ furlongs.
1 Rominy ....117 | 8 Persica 114
2 Eglantine ....114 | 9 Sporting Editor..117
3 Sandswept ....117 | 10 Byrd 117
4 Bud Bud ....117 | 11 Flaherty 117
5 Jumbo ....117 | 12 Little Papoose...117
6 Lord Chaucer ....117 | 13 Yellow Jacket...114
7 Santrock ....117 | 14 Watch On 117

SIXTH RACE—The Huntington claiming; 4-year-olds and upward; 1¼ miles.
1 Nora Hayes ....110 | 6 Doughnut 110
2 Costigan ....107 | 7 *Rosewood II. ...102
3 Star Falcon ....110 | 8 Good Night 110
4 Myndon Mount...107 | 9 Yoshimi 110
5 Rusovia ....115 |
*Apprentice allowance claimed.

CHURCHILL DOWNS ENTRIES.

FIRST RACE—$1,200; claiming; 3-year-olds and upward; 7 furlongs.
1 Jolly Boy ....111 | 9 *Saravia 92
2 *Archibald .... 97 | 10 *Golden Lynn ..106
3 *Washoe .... 97 | 11 *Trinket 97
4 *Tamper ....106 | 12 Queen Navarre.. 97
5 Lady Vennie ....106 | 13 *Prudy 101
6 Barrow ....111 | 14 *Lady Ines 101
7 Minstrel Boy ....111 | 15 Impossible 111
8 Russell Cave ....111 |
Also eligible—
16 *Hullo ....101 |

SECOND RACE—$1,200; claiming; 3-year-olds and upward; 7 furlongs.
1 Waponoca ....111 | 9 *Clonaslee 101
2 Kid Boots ....102 | 10 *Little Cook ... 97
3 Frances Louise.. 97 | 11 *Rosemist 92
4 *Yorick ....106 | 12 *Coyne 106
5 *Singlehand ....106 | 13 Allaire 97
6 *That's the Time106 | 14 Sandalwood 111
7 *Brier Hill ....106 | 15 *Boys Believe Me106
8 Barracuda ....111 |
Also eligible—
16 *Dixie Way ... 92 |

THIRD RACE—$1,200; claiming; 3-year-olds and upward; 7 furlongs.
1 Lucky Donna .... 97 | 9 My Destiny 106
2 *Frederi'k Raphael97 | 10 *Omnia 97
3 *Myrrh ....102 | 11 R. E. Clark....111
4 *Lawless ....106 | 12 *Ho Hurry 106
5 Irresponsible ....102 | 13 *Nimrod 106
6 Mission Chimes...107 | 14 *Up She Goes... 92
7 Flying Spark .... 97 | 15 *Kittie Jim 101
8 Phil McCann ....111 |

FOURTH RACE—$1,500; claiming; 3-year-olds and upward; 1¼ miles.
1 *Day Trap ....103 | 4 *El Sass 105
2 Cloister ....112 | 5 *Lancer 108
3 *Spanish Lay ....100 |

FIFTH RACE—$1,800; maidens; 3-year-olds and upward; the Green River; 7 furlongs.
1 Our Gains ....110 | 7 Billstrap 113
2 †Bar Luna ....105 | 8 ‡Vivandiere 108
3 ‡Waterson Trail.110 | 9 Tractor 110
4 †Drone ....110 | 10 Jack Knight 110
5 Capt. Fox ....110 | 11 Quince Bud 113
6 Amiro ....103 | 12 Sue Berry 105
†Audley Farm and Spence entry.
‡Hickman and Lehan entry.

SIXTH RACE—$1,300; claiming; 2-year-olds; 5 furlongs.
1 *Dr. Maxon ....105 | 5 *Myrtle Caldwell. 98
2 Coohogan ....110 | 6 *Gay Hallie 96
3 *Mary Beverly .. 96 | 7 Fourteen Sixty...110
4 Rosetta Stone ...109 |

SEVENTH RACE—$1,300; claiming; 3-year-olds and upward; 1¼ miles.
1 *Blarney Stone ..103 | 6 *Queen Agnes.... 98
2 *Lieut. Rust ....103 | 7 *Chiva 103
3 Flames ....108 | 8 Repeater 108
4 *Mac O'Roy ....103 | 9 *Open Hand 98
5 *Humorette .... 98 |
*Apprentice allowance claimed.
Weather, clear; ttrack, fast.

STERLINGS SEEK ACTION.

The Sterling Insects want games with insect teams. The boys are especially anxious to hook up with the Goose Goslins. Call Manager Lester Otis at Franklin 5614 after 6 p. m.

MIDGET PLAYERS WANTED.

The Southern Juniors need a third baseman, a shortstop and pitcher. Any boy within the age limit will be given a uniform after a tryout. Phone Manager Taylor at Franklin 3095-W.

G. U. FROSH'S TRACKMEN VICTORS

Swamp Eastern Team in Dual Meet by 82-25 Score.

GEORGETOWN'S future track hopefuls, the freshmen, demonstrated their ability yesterday in swamping Eastern in a dual track meet at the Hilltop by an 82-to-25 score. The Lincoln Parkers failed to press the yearlings in any of the events, Georgetown accounting for all the first places and making clean sweeps in the 100-yard dash, shot put, javelin and discus throw.

O'Shea accounted for three firsts in running events, while Beech scored twice. Dave Adelman won the discus and shot put, while Fred Weisner annexed the high jump and pole vault. Creth B. Hine, 1925 national scholastic champion, tossed the javelin 191 feet.

John Connor was the leading point-scorer for Eastern. He took second in the 120 high hurdles and the high jump. O'Brien, Didden, Cudmore and Reiley were other second-place makers for the Lincoln Parkers.

100-yard dash—Won by O'Shea (G); second, Coon (G); third, Hines (G). Time: 10 5-10s.

120-yard high hurdles—Won by Beech (G); second, Conner (E); third, Reich (E). Time: 16 4-5s.

One-mile run—Won by Kaiser (G); second, O'Brien (E); third, Ledd (E). Time: 4 m. 37 2-5s.

440-yard dash—Won by O'Shea (G); second, Murray (G); third, Talbert (E). Time: 53s.

880-yard run—Won by Fillback (G); second, Didden (E); third, Suter (E). Time: 2m. 7 1-5s.

220-yard low hurdles—Won by Beech (G); second, Cudmore (E); third, Cosimano (E). Time: 28 4-5s.

Shot put—Won by Adelman (G); second, Hines (G); third, Weisner (G). Distance: 50 ft. 10 in.

Javelin throw—Won by Hines (G); second, Weisner (G); third, Adelman (G). Distance: 191 ft.

High jump—Won by Weisner (G); second, Conner (E); third, Bushang (G). Height: 5 ft. 9 1-4 in.

Pole vault—Won by Weisner (G); second, Reiley (E). Height: 11 ft. 6 in.

Discus throw—Won by Adelman (G); second, Hines (G); third, Weisner (G). Distance: 115 ft. 1 in.

Byng Stars as Central Beats Alexandria, 16-0

Weston Byng, all-high first baseman, shifted to the box yesterday and demonstrated his versatility by letting Alexandria make but three hits off his southpaw delivery, Central winning the game, 16 to 0. Byng also led his team at bat with two doubles and a single. Simmons and Wilner hit timely.

War College Defeats Department Nine, 19-5

War College's monopoly of baseball in army circles hereabouts was furthered yesterday when the War Department team had its colors lowered by a 19-to-5 margin on the War college diamond. The ultimate winners bunched enough hits to score 7 runs in the first inning and were in the lead thereafter.

Babcock pitched the full game for War College and blanked his opponents in six frames. Sweeney clouted a homer, while Stutesman's all-round work was brilliant. Alfonte, Clark and Keller were in the limelight for the vanquished.

FOR a great host of smokers, El Producto solves the problem of a steady smoke for real enjoyment.

It's mild, but distinctive in character—it has a blend that's all its own—and its quality never varies. It is everything that the finest cigar should be.

Prices range from 10 to 30c.

G. H. P. Cigar Co., Inc. Phila., Pa.

Distributor: DANIEL LOUGHRAN CO., Inc. 1347 Pa. Ave. N.W. Washington, D. C.

EL PRODUCTO

EASTERN DEFEATS ST. JOHN'S IN FINAL GAME, 13 TO 8

Frager Stops Late Prep Rally

Cappelli Leads at Bat for Guyons' Nine With 3 Hits.

Pitchers Given Poor Support; Knorr Is Injured.

COACH "CHARLEY" GUYON'S Eastern high nine, District scholastic championship team, completed its schedule yesterday with a 13-8 victory over "Zube" Sullivan's St. John players on the Eastern stadium diamond.

Eastern's record for the season includes victories over practically every high and prep school in this section, including its clean sweep of the public school series.

Yesterday's game was a rather listless affair, dragged out over 2 hours and 50 minutes. Eastern hopped out to a big lead in the early innings and there was little excitement until the eighth, when St. John's got to Quinn for four runs. Frager relieved Quinn and fanned two of the men to face him in the ninth.

"CAP" CAPPELLI finished the campaign with the same hard-hitting which featured his work in the public school series. Cappelli contributed three doubles to the Eastern cause. McAllister and Talbert also hit timely.

Mudd hurled the distance for the Vermont Avenue nine and with better support would have kept his club in the running.

Knorr, of Eastern, was injured in the fourth inning. Coach Guyon put Rankin, the all-high catcher, in shortstop for the remainder of the game.

Eastern.	AB	H	O	A	St. John's.	AB	H	O	A
McAll'r,3b,ss	3	2	1	2	Morris,ss....	5	0	2	0
Scruggs,cf..	5	1	1	0	Rapp,3b....	5	1	0	0
Talbert,rf..	3	2	2	0	Hamilton,1b.	5	2	3	0
Cap'lli,lf,3b	5	3	2	1	Dunn,c.....	4	2	14	0
Waple,1b...	5	0	8	1	Mudd,p.....	4	1	0	3
Hogarth,2b.	5	1	4	3	Callan,cf...	4	2	1	0
Knorr,ss....	2	1	0	0	Hickey,lf...	4	1	0	0
Rankin,ss..	2	0	0	0	Hudson,2b...	2	2	3	1
Kidwell,c...	3	0	7	2	Lucas,rf....	3	0	0	0
Quinn,p....	3	1	2	0	*Murphy....	0	0	0	0
*Perry.....	1	1	0	0					
Frager,p...	0	0	0	0	Totals....	34	11	24	4
Totals....	39	12	27	9					

*Batted for Quinn in eighth inning.
*Batted for Morris in ninth inning.

St. John's..... 0 0 0 1 1 2 0 4 0—8
Eastern..... 2 4 0 4 3 0 0 1 x—13

Runs—McAllister, Scruggs (2), Talbert (3), Cappelli (2), Waple, Hogarth, Quinn, Perry, Rapp, Hamilton, Dunn, Callan (2), Hickey, Lucas, Knorr. Errors—McAllister, Cappelli, Hogarth, Kidwell, Quinn, Morris, Dunn, Mudd, Callan. Two-base hits—Cappelli (3), McAllister, Talbert, Quinn, Rapp. First base on balls—Off Quinn, 5. Hits—Off Frager, 0 in 1 inning. Hit by pitched ball—By Quinn (Dunn, Hickey, Murphy). Struck out—By Quinn, 3; by Mudd, 12.

Roanoke Athletes Elect Three Leaders

Roanoke College, Salem, Va., May 25.—Roanoke college captains in basketball, baseball and track for 1926-27 were elected today by letter men in these sports.

John Dietrich, of Waveland, Ind., was chosen leader of the Maroon basketball team for 1927. In basketball, he played both at guard and forward. Charles N. Wilson, of Edinburg, Va., was reelected track leader. He plays end on the Maroon varsity and grid team and is one of the outstanding athletes at Roanoke. James M. Shannon, of Mount Jackson, Va., was chosen captain of the 1927 baseball team.

CONGRESSIONALS DRILL.

The Congressionals will practice tomorrow at Third street and Missouri avenue at 5:30 o'clock. A meeting will be held at 7:30 tomorrow night. Players will report at First and B streets southwest.

STERLINGS BEAT JOHNSONS.

The Sterling Insects defeated the Johnsons, 1 to 0, in a 12-inning game yesterday. Diggs pitched for the winners, while Donaldson won the game with a homer.

Nunn-Bush
Ankle-Fashioned Oxfords

STUNNINGLY good looking. Stylish with your finest apparel. Comfortable with the first wearing. But more than this, NUNN-BUSH oxfords are *ankle-fashioned*; no unsightly gapping, no slipping at the heel.

$8.50 to $10

816-20 7th St.
BERBERICH'S
813 Penna. Ave.

3 Central Athletes In Meet at Columbia

Central high will send three athletes to the Eastern scholastic championship games to be held at Columbia university on Monday, it was announced yesterday.

The squad will be in charge of "Tom" Suter, Central athlete of ten years back, and will include Coleman Jones, James Suter and Chester Freeman.

Jones broke the District high school record for the javelin throw last Friday in the inter-high games with a mark of 156 feet 4½ inches which bettered the record of Roudabush, Eastern, made in 1924, by 9 1-3 inches.

Suter will compete in the weight events while Freeman is scheduled for the high jump.

Alexandrians Beat National Circle Nine

Alexandria, Va., May 25.—Columbia Motor Co. easily defeated the National Circle nine, of Washington, here by a 19-to-0 score this afternoon. Partlow featured the game with a home run in the fifth with one runner on the paths.

Manager Buck Cook has scheduled the Liggett Drug Store team, of Washington, for Sunday afternoon.

Rialtos Seek Game; Bill Warsaw Resigns

The Rialto club team is in the field for a game with any unlimited club for next Sunday afternoon at the Washington barracks diamond. The Rialtos are booking this contest as a preliminary to their Memorial day game with the Eastport club at Eastport, Md.

Bill Warsaw, business manager of the Rialto team, tendered his resignation at a meeting of the club last night. Capt. Nate Sauber is now in charge of the schedule. Teams interested in booking the Rialtos are asked to call Sauber at Main 7795 during the day.

Berman Ties Record In Alexandria Meet

Alexandria, Va., May 25.—Undoubtedly judges of the Second district track meet that was held here last Saturday overlooked the fact that Maurice Berman, star sprinter of the Alexandria High school, tied the district mark for the 220-yard dash.

Berman won the event in 24 2-5 seconds, which equaled the mark set by Marshall Baggett, of Alexandria, in 1925. No announcement to that effect was made at the meet, but a survey of the records reveals Berman's accomplishment.

Golf
AS CHAMPIONS PLAY IT

What is the psychology of good putting?

By BOBBY CRUICKSHANK,
One of America's Greatest Players.

Do not continually change your putting stance, grip or clubs. Get something that is comfortable and keep it. Today I putt the same as I did fifteen years ago. At one time I lost my skill completely, and I could not discover what was wrong. I decided to practice a lot, and I soon learned that practice was what I had lacked.

See that the stance is properly set and that the backswing is slow, definite and well balanced. The body should be kept motionless throughout, as should the head, and last but not least, the ball should be struck boldly every time. Take the line to the hole and fix it firmly in your mind's eye, and all that is left to do is to hit the ball.

Bobby Cruickshank

(Copyright, 1926, Associated Editors, Inc.)

WORK OF THE NATIONALS

INDIVIDUAL BATTING.

	G.	Ab.	R.	H.	Sb.	3b.	Hr.	Sh.	Sh.	Av.
Morrell...	4	2	1	1	0	0	0	0	0	.500
McNeely..	39	83	21	33	4	4	0	2	6	.378
Goslin....	41	155	28	58	12	1	4	3	5	.374
Rice.....	41	171	33	57	9	7	1	9	7	.333
S. Harris.	41	149	43	49	12	5	1	5	4	.314
Bluege...	41	143	19	46	7	4	1	4	5	.301
Judge....	40	150	24	45	7	3	2	3	9	.300
Ruether..	17	34	3	10	1	0	0	0	1	.294
Tobin....	13	14	3	4	0	0	0	0	0	.286
Tobin....	14	14	3	4	0	1	0	0	1	.286
J. Harris.	22	74	10	21	4	2	1	0	1	.284
Bush....	13	32	1	9	0	0	0	0	0	.278
Severeid..	13	32	2	9	0	0	0	0	0	.281
Tate....	7	8	2	2	1	0	0	0	0	.250
Johnson...	10	31	3	7	2	0	0	0	2	.226
Myer.....	22	35	5	12	1	0	0	0	5	.224
Ferguson.	11	9	1	2	0	0	0	0	1	.222
Peck.....	21	60	6	13	1	1	1	0	0	.200
Ogden....	10	11	1	2	0	0	0	0	0	.182
Crowder..	9	22	2	3	1	0	0	0	0	.136
Kelley...	6	1	0	0	0	0	0	0	0	.000
Stewart..	11	3	0	0	0	0	0	0	0	.000
Marberry.	13	8	10	0	0	0	0	0	0	.000

PITCHING.

Player.	W.	L.	Pct.	Player.	W.	L.	Pct.
Morrell...	1	0	1.000	Cavelarie.	5	3	.625
Ruether..	5	2	.714	Ogden.....	3	3	.500
Johnson..	6	3	.667	Ferguson..	3	3	.500
Marberry.	9	1	.900	Bush.....	1	4	.200

JOE BASHARA TO FIGHT HERE

Meets Mike Hector at Kenilworth Club on Tuesday.

MIKE HECTOR, known as the "Arizona Wild Cat," will make his second appearance in the East next Tuesday night at Heine Miller's Kenilworth arena when he meets Joe Bashara, the popular Norfolk boxer, in the twelve-round final bout of the card.

Hector made his first Eastern appearance last Friday night in Madison Square Garden when he easily won a decision from Ernie Weiss, the German middleweight champion.

Another Western boxer will be seen in the semifinal bout of the evening, which is scheduled for six rounds, when Eddie Buell makes his debut against Joey Kaplan, the Baltimore bantam.

THREE other four-round bouts are on the card. In the first bout of the evening Sammy Hogan, the Mohawk battler, is paired against Paul Bruen, a newcomer in local ranks; Patsy McNulty, of the navy yard, will be opposed by Billy Gerber, of Streator, Ill., and in the other bout Terry O'Day will trade swings with Nick Ralston.

The Prince Georges county boxing commissioners met yesterday and authorized the Kenilworth promoters to put on four bouts during the month of June, and Promoter Miller then announced that he would have a card each Tuesday night of the month.

Hagen and Four Pals Sail for British Open

New York, May 25 (By A. P.).—Walter Hagen and the remaining four members of a team of ten professionals which will invade Great Britain for a series of matches and for participation in the British open golf championship sailed tonight on the Aquitania.

In addition to the American professional champion, Bill Mehlhorn, of Chicago, Tommy Armour, of Washington, D. C.; Al Watrous, of Grand Rapids, Mich., and Joe Steen, of Nashua, N. H., were in the contingent. They will join Jim Barnes, winner of the British open last year; Fred McLeod, of Washington, D. C.; Cyril Walker, former American open title holder; Joe Kirkwood, trick-shot artist, and Emmett French, of Youngstown, Ohio, who already are in England.

Hagen also will engage Abe Mitchell, famous British professional, in a 72-hole match for a purse of £1,000. The contest will be played June 18 and 19 at Wentworth and Moor park courses.

CARDINALS TO MEET.

The Cardinal Seniors, of the Capital City Baseball league, will hold a meeting tomorrow night at the home of Ray McGarvey, 610 Rock Creek Church road, at 8 o'clock.

FREERS VS. AUTHS.

The Freers Juniors will tackle the Auths Seniors on diamond No. 9 at 5 o'clock on Saturday. The Freers will meet Friday night at the home of John O'Brien, 944 Virginia avenue southwest, at 7:30 o'clock.

LIGGETTS COP THIS.

Liggett's Drug Store nine won from the Earle Theater nine yesterday, 4 to 2. Walters, hurling for the winners, fanned eight men. The Liggett team got eight hits to the Earle's six.

ATHLETIC NIGHT OFF.

The Athletic night, which was to have been the feature of a smoker at the Aloysius club tonight, has been postponed until some future date.

BAYLISS WINS, 10-4.

Alexandria, Va., May 25.—The Rosebud A. C. lost to the Bayliss Crossroad nine, 10 to 4, here this afternoon. Bradley and Lee pitched well for the losers but received poor support.

ST. JOES PRACTICE.

The St. Joseph team will practice today on the Plaza at 5:30 o'clock. All players are requested to report for the workout. The manager of the Maryland A. C. and the manager of the Shamrocks are asked to call Manager Cintto at Lincoln 10441 between 5:30 and 6 o'clock.

MINOR LEAGUE RESULTS

INTERNATIONAL LEAGUE.

Team.	W.	L.	Pct.	Team.	W.	L.	Pct.
Baltimore.	25	9	.735	Rochester.	17	18	.486
Buffalo...	28	12	.700	Syracuse..	14	21	.400
Toronto...	24	14	.632	Jersey City	14	23	.350
Newark...	19	20	.487	Reading..	8	29	.216

Baltimore, 10; Reading, 8.
Rochester, 6; Toronto, 5.
Newark, 11; Jersey City, 2.
Buffalo, 1; Syracuse, 1 (12 innings).

AMERICAN ASSOCIATION.

Team.	W.	L.	Pct.	Team.	W.	L.	Pct.
Louisville.	22	15	.595	St. Paul...	19	18	.514
Kans. City	21	15	.583	Toledo....	18	18	.500
Indianap's	20	16	.556	Minneapo's	18	19	.486
Milwaukee	18	17	.514	Columbus.	9	27	.250

Indianapolis, 7; Columbus, 1.
Louisville, 10; Toledo, 4.
St. Paul, 8; Milwaukee, 1.
Kansas City, 7; Minneapolis, 6.

SOUTHERN ASSOCIATION.

Team.	W.	L.	Pct.	Team.	W.	L.	Pct.
Birming'm	25	14	.641	Atlanta...	19	23	.452
New Orl's.	25	16	.610	Mobile....	17	24	.415
Memphis..	26	17	.606	Chattan'ga	17	24	.415
Nashville.	24	19	.558	Little Rock	12	26	.300

Atlanta, 8; Little Rock, 2.
Mobile, 6; Nashville, 5.
Chattanooga, 7; New Orleans, 5.
Birmingham, 10; Memphis, 7.

SOUTH ATLANTIC LEAGUE.

Columbia, 8; Macon, 1.
Greenville, 4; Asheville, 3.
Charlotte, 10; Knoxville, 7.
Spartanville, 6; Augusta, 4.

VIRGINIA LEAGUE.

Richmond, 6; Norfolk, 5.
Portsmouth, 9; Wilson, 3.
Petersburg, 9; Kinston, 5.

SOUTHEASTERN LEAGUE.

Albany, 6; Columbus, 0.

FLORIDA STATE LEAGUE.

Lakeland, 8; Tampa, 0.
Orlando, 8; Sarasota, 1.

PIEDMONT LEAGUE.

Greensboro, 14; Raleigh, 3.
Salisbury, 10; Durham, 9.
Winston-Salem, 18; High Point, 1.

692 GOLFERS SEEK OPEN CROWN

152 to Be Qualified; Richmond District Attracts 21.

NEW YORK, May 25 (By A. P.).—A record entry of 692 golfers for the American open championship, to be contested July 8, 9 and 10 at Columbus, Ohio, was announced today by the United States Golf association. The field exceeds by 247 the entrants of last year's event.

Forty of the players, including the first 30 to finish last summer at Worcester, Mass., members of the American Walker cup team and American professionals entered in the British open, have been exempted from the preliminary tests, which will be played on seventeen courses June 14, to qualify 112 additional starters.

CHICAGO leads with 113 starters, seven more than New York. Two Pacific coast districts trail, San Francisco having entered but six and Los Angeles eight.

The departure in policy of the U. S. G. A., in exempting foreign professionals touring this country, admits to the championship proper two players from Australia, Peter V. O'Hara and T. W. Howard, as well as Archie Compston, of England.

The entries, the number of which will be qualified by low medal scores, and the course to be played over in each section, follows:

District and course.	Entries.	No. to qualify.
Boston, Essex	41	7
New York, Baltusrol	106	18
Philadelphia, Merion	56	10
Richmond, Lakewide	21	4
Atlanta, East Lake	22	4
Dallas, Brook Hollow	20	4
Pittsburgh, Oakmont	46	8
Cleveland, Willowick	83	14
Detroit, Lochmoor	43	7
Chicago, Calumet	113	19
Minneapolis, Interlachen	23	4
St. Louis, Algonquin	11	2
Kansas City, Hillcrest	18	3
Denver, Cherry Hills	17	3
Los Angeles, Lakeside	8	1
San Francisco, Lake Merced	6	1
Seattle, Inglewood	18	3
District entries	652	112
Exempt	40	40
Total entries	692	152

M'NEELYS WIN.

The Earl McNeely Insects bested the Jackson Insects yesterday, 17 to 4. This makes thirteen wins out of fourteen for the McNeelys.

The Sportswoman

By DOROTHY E. GREENE

ARCHERY and volley ball honors were gathered by the junior class of the Marjorie Webster school yesterday, and although reports on the swimming meet and last night's competitive exhibition have not been announced, it is believed that the juniors have an edge on the sports cup.

Imogene Koonce, junior archer, accounted for her team's total of 4 points and for the seniors Gertrude Schuman scored twice and Betty Langenfeld once. Members of the archery teams were:

Juniors, Miss Koonce, Louise Walraven, Virginia Peaslee and Marion Evans; seniors, Miss Schuman, Evelyn Bradford, Betty Langenfeld and Catherine Stopper.

The victory in the volley ball match was by a 21 to 19 score.

Members of the junior team were Louise Walraven, Marion Evans, Leta George, Mary Hayden, Margaret Hess, Frances Whitney, Anna Wright, Margaret Ackerman, Gertrude Byord, Helen Vernier, Lucy Berry, Amelia Deekens, Lillian Slusser and Helen Ackerman.

RIFLEISTS AT EASTERN.

The girls' individual rifle championship matches will be fired today and tomorrow in the Eastern High school range. This is the first time that an attempt has been made to award an individual title, and a great deal of interest is being shown in the affair, as many the local high schools.

Fohl Trades Kiefer For Texas Outfielder

Wichita Falls, Tex., May 25 (By A. P.).—Howard Fitzgerald, star outfielder of the Witchita Falls club of the Texas league, has been traded to the Boston Americans for Joe Kiefer, right-handed pitcher; Ross, a lefthander, and Jenkins, an outfielder.

Fitzgerald will leave immediately for Washington, where he will join the Red Sox.

Boston, Mass., May 25 (By A. P.).—The Boston Red Sox have obtained from the Columbus club, of the American association, Regan, an infielder, for Emmett McCann, formerly of Portland, Oreg., and Jimmy Geygan, a recruit from Aquina college, Columbus.

CIVIL SERVICE NINE PLAYS 3-3 TIE

Public Buildings Team Gets Run in 9th in Potomac League.

By BILL WALTER.

IN a hard-fought game yesterday the Public Buildings and Parks nine battled the Civil Service team to a tie, 3—3 in the Potomac league.

The Civil Service nine so far has lost its four starts while Public Buildings and Parks have lost three out of three.

G. Luchessi hurled a steady game for Civil Service and his teammates were always ready to help him over the rough places.

In the fifth inning, E. Allen hit a grounder between second and third and would have been out had the throw to first been good. Herdon, next up, hit a long one past the left fielder, scoring Allen. This tied the score for Civil Service.

G. Allen scored in the sixth putting Civil Service one ahead. In the first half of the ninth, Public Buildings and Parks got two on the sacks. Keliher up, hit a long liner to right field, scoring Hamilton and tying the score again. J. Luchessi fanned the next two batters retiring the side.

In its half of the ninth, the Civil Service nine got two on but was unable to score.

Hamilton, twirling for the Parks nine, did some nice work on the mound. Keliher, also of the Parks team, made a beautiful running catch in left field.

P. B. & P.	AB	H	O	A	Civil Serr.	AB	H	O	A
K.Allen,ss.	3	0	0	0	G.Lucch'i,3b	3	1	2	0
Keliher,lf,rf	3	0	1	1	Abell,lf....	4	0	0	0
Elliot,cf....	2	0	2	0	Crawford,ss.	4	0	0	1
Kennedy,1b.	4	1	5	0	J.Lucchesi,p	4	0	8	7
Strawser,c..	4	1	12	2	W.Allen,c...	4	0	11	0
Oliver,2b...	4	0	4	0	E.Allen,1b..	3	2	9	2
Dunker,3b..	3	0	2	0	Hull,rf....	4	2	0	0
Cline,rf,lf..	2	1	1	0	Bell,cf.....	4	0	2	0
Gallegas,rf.	1	0	0	0	Herndon,2b.	4	2	0	1
Hamilton,p.	4	1	0	4					
Totals....	30	4	27	7	Totals....	34	7	27	11

P. B. & P. .... 1 0 1 0 0 0 0 0 1—3
Civil Service ... 0 1 0 0 1 1 0 0 0—3

Runs—K. Allen, Strawser, Hamilton, J. Lucchesi, W. Allen, E. Allen. Errors—K. Allen, Elliot, Cline (2), G. Lucchesi, J. Lucchesi. Two-base hit—Cline. Stolen bases—K. Allen, W. Allen. First base on balls—Off Hamilton, 2; off J. Lucchesi, 5. Hit by pitched ball—By J. Lucchesi (Dunker). Struck out—By Hamilton, 13; by J. Lucchesi, 11.

YANKS VS. GIBRALTA.

The Yanks A. C. will tackle the Gibralta nine tomorrow on diamond No. 1 at 5 o'clock.

Passing of Speaker Is Seen as Imminent As Slump Continues

CLEVELAND, May 25.—Tris Speaker's famous career as a major league ball player is believed to be near a close. The huge club which was feared by all pitchers no longer is regarded as dangerous, for the eyes of Gray Eagle from Texas cannot follow the flight of the ball to the plate with their customary skill.

The sudden decline of the Indian manager's batting average was attributed to a slump during the first two weeks of the present baseball campaign. All stars have such periods, which sometimes last several weeks, but almost without exception they go on a hitting rampage when the slump comes to a close.

It has been different with Speaker this year. The wonder outfielder who led the American league in batting until the close of the season last year has failed to strike his stride, his stance at the plate has changed the power behind his bat has lessened and his ability to drive out hits has diminished.

Fort Poloists Score Over District Teams

Artillery polo players of Fort Myer came to town yesterday and defeated the War Department Whites, 4 to 2, and the War Reds, 2 to 0, in a round robin session on the Potomac park field. The Reds partially redeemed themselves by trouncing the War Greens, 2 to 0. In the battle between the War Whites and Greens no scores resulted.

Lieuts. Sharpe and Benson, of the Artillery four were the outstanding malletmen of the day. The former executed a clever back-hand shot to score in the third period after he had followed up Lieut. Benson in fine style.

The teams lined up as follows: Artillery, Lieut. Benson, Lieut. Sharpe, Capt. Tate and Maj. Hoyle. War Reds, Capt. Kilburn, Maj. Parker, Col. Morris, and Lieut. Roberts. War Whites, Col. Bear, Col. Palmer, Capt. Richardson, Maj. Baird. War Greens, Capt. Walsh, Maj. Beahr, Col. Johnston and Capt. Ellis. Goals—Hoyle, 2; Sharpe, 2; Kilburn, 2; Benson, 2; Roberts, Parker.

ARMY TEAMS OPEN POLO TOURNEY

6 Teams to Compete in High Goal Event at Potomac Field.

POLO fans who frequent the Potomac Park field will be treated to an exhibition of the game as it is played in the army starting tomorrow at 2:15 p. m., when the War Department Polo club begins its spring tournament.

Six teams, War Whites, War Reds, Sixteenth Field Artillery of Fort Myer, Third Cavalry of Fort Myer, Fort Hoyle and Third Corps Area from Baltimore, will play in a high-goal tournament. Eligible teams are those having a combined ranking of six goals or over.

The schedule calls for two games tomorrow, the first between the Sixteenth Field Artillery and Fort Hoyle at 2:15 p. m., and the second between the War Department Whites and Third Cavalry at 3:30 p. m.

FRIDAY the schedule calls for a match between the War Greens and Third Corp area at 3:30 o'clock and Saturday the winners of the games tomorrow will play at the same time. June 1, at 3:30 o'clock, has been set for playing the finals.

Following the high goal tournament there will be a low goal series, which will start about June 2. Teams having a combined handicap of less than six are eligible to play in this tourney.

The War Whites, Sixteenth Field Artillery, Third Cavalry and Fort Hoyle (Sixth Field Artillery) will have probable line-ups as follows for the high goal tournament:

Artillery—Lieut. Benson, Lieut. Sharpe, Capt. Tate and Maj. Hoyle. Lieut. Guy Henson has recently been picked for the National Army polo team, which trains at Mitchel field, Long Island, N. Y.

War Whites—Capt. Kilburn, Maj. Parker, Col. Morris and Col. Margetts, Third cavalry; Maj. Chaffe, Capt. Boykin, Capt. Irving and Lieut. Geagin.

Fort Hoyle (Sixth field artillery)—Capt. Willis, Lieut. Cort, Lieut. Dodd, Capt. Woodward and Lieut. Oliver.

COMMERCIAL LOOP MEETS.

An important meeting of the Commercial Baseball league will be held tomorrow night at 8 o'clock at 927 D street northwest. All managers are urged to attend.

They say I'm "fussy"

WELL, let that go. I'm ready to admit that so far as pipe tobacco is concerned, I've got ideas. And if insisting on a tobacco that won't bite the tongue or parch the throat is "being fussy," you can write "guilty" alongside my name, and I won't even appeal the charge.

I can't speak for anybody else, but personally I smoke *for pleasure!* So I smoke Prince Albert. I'll say I do. Right after breakfast, on up until I switch off the light for the night. Pipe-load after pipe-load. Day after day. Prince Albert treats my tongue as gently as a mother handles a brand-new baby.

They tell me it's the Prince Albert process that cuts out bite and parch. Fair enough. I'll testify before the well-known world that P. A. is the coolest, sweetest, most genuinely friendly smoke a fellow can get on this planet. You suspect *that* the minute you throw back the hinged lid on the tidy red tin and get a whiff of real tobacco.

Now, I'm telling you to be fussy about your smoking. Many a pipe-smoker has fooled himself when he should have been soothing himself with P. A. I say it pays to be fussy about anything that means so much to a man. What do *you* think?

P. A. is sold everywhere in tiny red tins, pound and half-pound tin humidors, and pound crystal-glass humidors with sponge-moistener top. And always with every bit of bite and parch removed by the Prince Albert process.

PRINCE ALBERT
—no other tobacco is like it!

©1926, R. J. Reynolds Tobacco Company, Winston-Salem, N. C.

MACKS SPLIT PAIR WITH NATS

Drop First Game, 17-12; Beat Ferguson in Second, 7-6.

(CONTINUED FROM PAGE 15.)

Grove were combined in such a way as to enable the Harrismen to knot the count. Hank's blow was good, for two of the quartet scored. In the home half, Hauser's homer with one on put the Macks ahead again.

THEN came the blow-off, which saw the native infield crack and Grove and Heimach, who relieved him, both pounded to the showers.

Walberg also took plenty of punishment in this frame, which saw sixteen Nats come to the tee. Judge, who was one of seven to get two chances, made the most of his opportunities, driving home four runs on a double and a triple. Goslin and Rice obtained two-sackers in this frame; Goslin, J. Harris, Ruel and Morrell singled, two drew passes, while Dykes, with two errors, and Cochrane, with one, also helped considerably.

Morrell, who had relieved Covey at the beginning of the fourth, got his bumps in the eighth, giving way to Marberry. The A's scored four runs, the result of Fox's triple, one-shots by Lamar, French and Wamby, and a pass.

Both teams counted a pair in the ninth, Washington on Goslin's single, which counted both Rice and S. Harris, who previously had hit safely, and Philadelphia on Hale's homer over the right-field wall, with Fox on the paths.

In the nightcap, Rommel retired the Nats in order in the first, but the second was a horse of another color, being good for six runs. These were molded from two singles by Goslin, one each by Rice, Myer and Ferguson, Judge's double and a three-baser by Pinch-hitter Tobin. An error by Hale in the middle of the rally helped the Nats considerably. During the excitement, Gray relieved Rommel on the alien hill.

AIDED and abetted by their guests, the Athletics got all of this half dozen back in their half. Five hits, including homers by French and Cochrane, and doubles by Hauser and Hale, with an error by Myer, provided the runs.

An error by Bluege put the A's in the van in the third. Hale led off with a triple and counted when Ossie's peg to get him at home on Galloway's roller was bad.

In the seventh, with two down, Rice singled, stole second, and went on to third on Cochrane's bad peg, but died when French backed up against the right-field wall to drag down Goslin's high looper. In the home half, Ogden did some good pinch pitching, when he held the A's scoreless after Lamar had opened with a double and Hauser had walked. This was the last threat of the day for either team.

BUFFALO BILLS BEATEN.

The Tom Mix Insects defeated the Buffalo Bill Insects yesterday in a ten-inning game, 3 to 2. Donaldson, hurling for the winners, fanned 14. Bragg, also of the winners, featured at bat with three circuit clouts.

Government League

Interstate.	AB	H	O	A	Treasury.	AB	H	O	A
Sheehan,rf.	3	0	0	0	Flood,3b....	4	2	2	3
Koenig,rf..	1	0	1	1	Noone,lf....	5	2	4	0
Pearson,c..	4	3	3	2	Casper,cf...	5	2	2	0
Delhi,ss....	3	2	2	1	Summers,1b.	4	1	9	0
Richar'n,1b	4	2	8	0	Ratcliffe,c..	4	2	2	0
Gardner,2b.	4	0	2	2	Paterson,ss.	4	1	1	2
Andrea,lf,p.	2	0	2	1	Bland,2b....	1	0	0	1
Nordst'm,cf	3	0	1	1	Hayden,rf..	1	0	1	0
Hodges,3b..	3	1	1	3	Gagahan,p..	4	2	0	2
Conover,p,lf	3	0	1	2					
					Totals....	32	12	21	8
Totals....	30	8	21	13					

Interstate	1	0	0	0	0	0	0	2	—3
Treasury	0	1	0	2	3	2	0	—8	

Runs—Pearson (2), Delhi, Flood, Summers, Ratcliffe (2), Hayden (2), Bland (2). Errors—Koenig, Delhi (2), Richardson, Bland. Two-base hits—Delhi, Casper. Three-base hit—Ratcliffe. Left on bases—Interstate, 7; Treasury, 10. First base on balls—Off Conover, 6; off Andrea, 2; off Gagahan, 2. Hits—Off Conover, 8 in 5 innings; off Andrea, 4 in 2 innings. Struck out—By Conover, 2; by Gagahan, 2. Losing pitcher—Conover.

DISTRICT BOY DEFEATED ABROAD

Roland Mackenzie Put Out of Tourney at Muirfield.

(CONTINUED FROM PAGE 15.)

E. Hoover Bankard, of Chicago, was beaten by R. G. Henderson, 4 and 3; C. G. Waldo, jr., lost to E. N. Layton, 1 up, 19 holes, and J. B. Ryerson, of Chicago, scratched. Douglas Grant, Californian, now living in England, defeated W. A. Powell, 4 and 3. Harry Bower, former Princeton student, who has played for Oxford, defeated A. Morrison, 2 and 1.

Meanwhile the British difficulties have mounted until today their hopes seem to be pinned on the defending champion, Robert Harris, and Sir Ernest Holderness. Roger Wethered, long a star of amateur golf, today joined Cyril Tolley and Maj. C. O. Hezlet among the eliminated. Wethered fell before Robert Scott, jr., 3 and 2.

Jones, the American champion for the last two years, had a weak opponent in the former champion of the British army, Maj. C. B. Omerod, and it was well for the American's cause that he did, for he was in exceptionally poor form. Bobby went out in 42, but despite the score, was 2 up at the turn after his opponent had explored about every bunker on the course.

The American appeared to be experimenting, and many of his shots took him into difficulty, but on the home stretch he tightened, with 30 strokes for the seven holes necessary to win, 3 and 2.

WATTS GUNN, who played against Jones in the finals of the American championship last year, played strong golf to defeat F. S. Stone, 2 up. On the outward journey he was only 1 over par, his only mistake being due to inexperience.

At the long fifth his drive dropped a few inches in front of a loose stone which could have been removed without penalty, but Gunn played his iron against it with disastrous results.

The young Atlantan reached the turn two up and staved off Stone's drive on the last nine, which he played in two over fours. Stone squared at the sixteenth after taking three straight holes, but was unable to hold the pace and lost the next two.

Sweetser had an easy match, winning from George Renwick, 6 and 4, while Waldo went down before Noel Layton at the nineteenth hole, only after a bitterly fought battle.

Tomorrow Ouimet will be called upon, through the luck of the draw, to meet Sweetser, but the other Americans are safe so far as "fratricide" goes.

Another day of warm sun and no wind, well suited to the American style of play, is forecast.

Temples Take Game, 2 to 0, From Wells'

Carroll Rush, pitching for the Temple Pharmacy A. C. yesterday, hurled his team to victory over the Wells Pharmacy A. C., 2 to 0. Rush fanned sixteen batters and allowed but one hit. Doc Lynch slammed out a homer.

In the fourth inning, McKenney of the winners was knocked unconsious by one of Wells' fast ones.

Temple.	AB	H	O	A	Well's.	AB	H	O	A
Kidwell,c..	3	1	16	0	Morgan,1b..	3	0	7	0
McKen'ey,2b	2	0	1	2	Boswell,lf...	3	0	2	0
Bode,1b....	3	2	4	0	McAllist'r,3b	2	0	2	3
Lynch,3b...	2	2	0	1	King,c.....	3	1	8	2
Muddim'n,ss	3	0	0	1	D.Well,p...	3	0	0	1
Solrosen'g,cf	2	0	0	0	Simpson,cf..	3	0	1	0
Murphy,rf..	3	0	0	0	Pharr,2b....	3	0	1	2
Rush,p.....	2	1	0	0	Green,ss....	2	0	0	1
Morgan,cf..	3	0	0	0	Kiley,rf.....	2	0	0	0
Adams,2b,lf	1	1	0	0					
Furr,lf.....	1	0	0	0	Totals....	24	2	21	10
Totals....	25	7	21	4					

Temple Pharmacy....	0	0	0	0	2	0	0	—2	
Wells Pharmacy.....	0	0	0	0	0	0	0	—0	

Runs—Bode, Lynch. Two-base hit—Kidwell. Three-base hits—Adams, Bode. Home run—Lynch. Left on bases—Temple, 3; Wells, 1. Hits—Off Rush, 1 in 7 inning; off Well, 7 in 7 innings. Hit by pitched ball — Well (McKenney). Struck out — By Rush, 16; by Well, 8.

Fans With Friends

Do You Know

That Not Only Are We Sending 2 Complete Sandlot Teams

But

20 Individuals

18 of Which Are From Washington And Its Suburbs

THIS IS YOUR CHANCE

to go to the

1926 World Series Games

AS OUR GUEST

Our Contest Manager will be glad to furnish you with details.

Washington Post
1926 World's Series Contest Mgr.
Please have a representative call at.....o'clock.....
day.
Name.....
Address.....
Phone..... Apt.....

THE GUMPS — The Rivals

All rights protected by the George Matthew Adams Service. Trade Mark Registered U. S. Patent Office.

By Ed Wheelan

MINUTE MOVIES

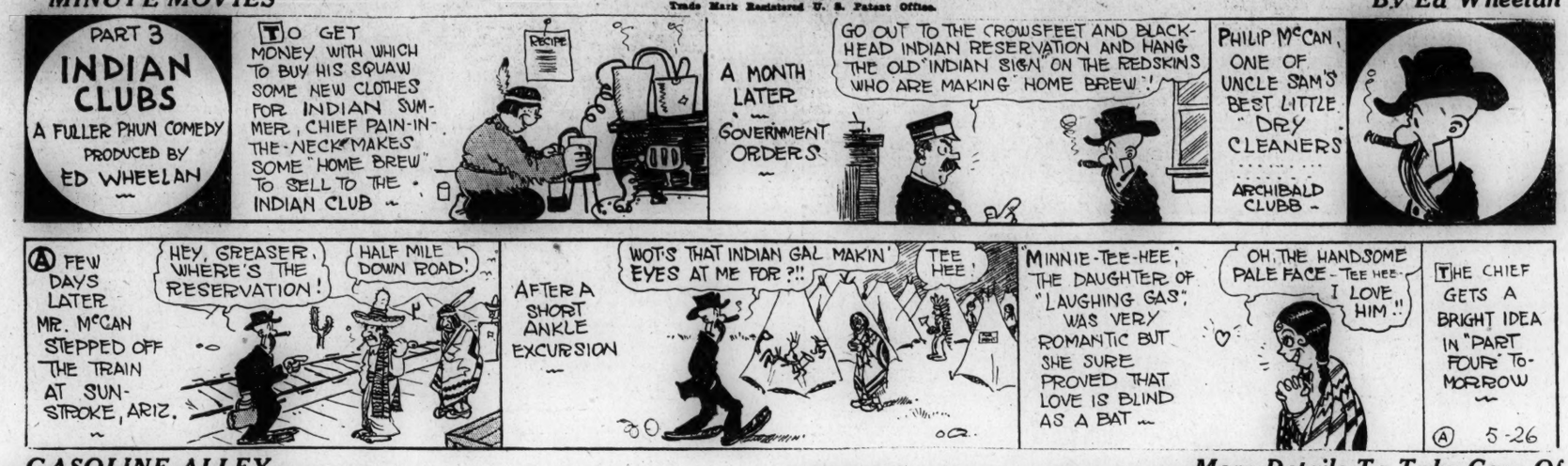

GASOLINE ALLEY — More Details To Take Care Of

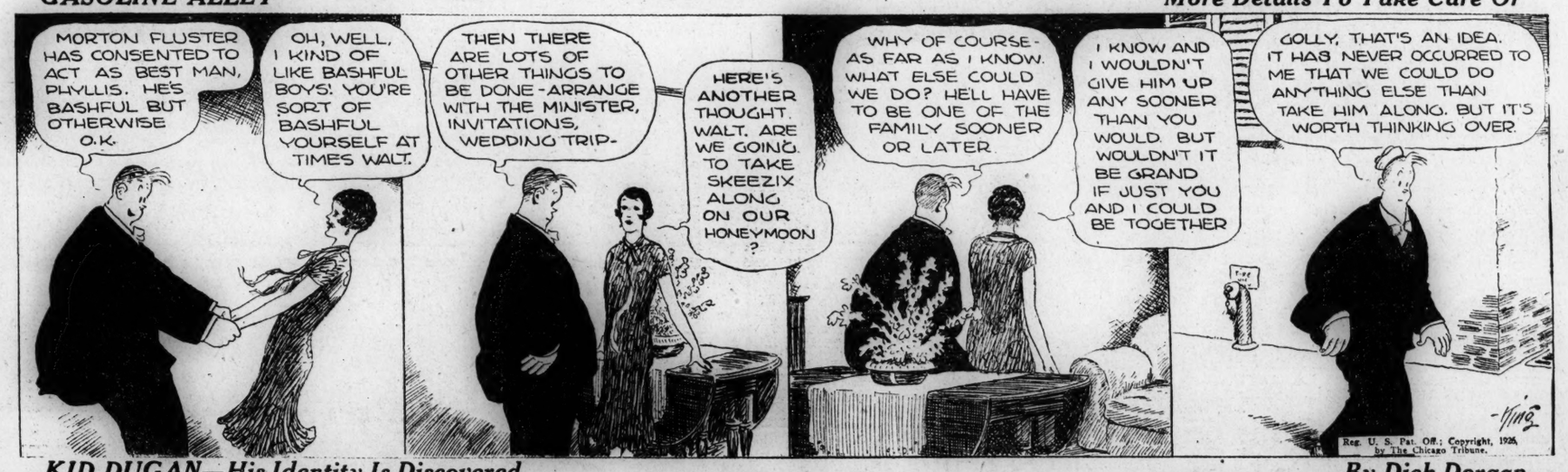

KID DUGAN—His Identity Is Discovered — By Dick Dorgan

ELLA CINDERS—A Little Soft Stuff — By Bill Conselman and Charlie Plumb

Special—Gents'
STRAP WATCH
For "Play-Time".
$18.75

Guaranteed—New Movement free if original one fails to give service. Choice of Elgin or Waltham, 7 jewels.

MARX JEWELRY COMPANY
701 7th St. N. W.

WINNIE WINKLE, THE BREADWINNER: — It Worked Too Well

GENERAL BUYING SENDS BONDS TO HIGH LEVELS

Utilities Issues Show Most Profit; Oil Liens Move Up Sharply.

GOVERNMENT LIST QUIET

New York, May 25 (By A. P.).—A general forward movement in the bond market today carried prices back to around the highest levels of investment buying with some of the more speculative convertibles following the upward trend of stocks. Underlying conditions remained unchanged, with time money in plentiful supply.

Replacement orders for investment accounts were not confined to any special section of the market, although high-grade public utilities profited most from this type of business. Northern Ohio Traction & Light 6s, which have been heavily bought for several days, reached a new high record at 99 before easing off to 98¼, where they were almost a point higher on the day. International Telephone 5s and the local transit issues were especially popular.

Oil company liens retained the leadership of the industrial section, with buying influenced by the rising price trend of petroleum products and renewed talk of combinations in the industry. Skelly 6½s moved up 2¾ points, to 139½, and substantial gains were recorded by Sinclair and Pan-American issues. Independent strength was developed by Remington Arms 6s, Cuyamel Fruit 6s, Warner Sugar 7s and Botany Mills 6½s.

Buying of railroad obligations was promoted by the improvement in the carrier stocks, but operations were conducted rather cautiously because of prevailing high prices. Long Island refunding 4s crossed 90 to a new top price and moderate advances took place in "Big Four" 6s, St. Paul certificates, Terre Haute income 5s and New York and Putnam 4s.

Waning interest in foreign and United States government obligations was reflected in a narrow range of price movements. Polish 8s recovered more than a point, but French and Belgian bonds drifted aimlessly.

BALTIMORE SECURITIES.

Baltimore, May 24.

Closing Quotations.

Issue	Bid.	Ask.
BALTIMORE CITY STOCKS (Reg.)		
4s '61 (S. L.)	98¾	99
BANK STOCKS.		
Baltimore Commercial Bk.	140	..
Citizens National Bank	47¾	..
Merchants Natl Bank	26½	26¾
Morris Plan Bank of Balto	13	14
Natl Union Bank of Md	..	204
Old Town Natl Bank	12½	13
Western National	..	39
TRUST COMPANY STOCKS.		
Baltimore Trust	135¼	136
Century Trust Co	155	..
Colonial Trust	57	..
Commerce Trust	59	60
Continental Trust	..	234
Maryland Trust	..	193
Real Estate Trustee	..	110
INSURANCE COMPANY STOCKS.		
Central Fire	26	26½
FIDEL AND CAS. CO STOCKS.		
Fidelity & Deposit	118	119
Maryland Casualty	94	95
New Amsterdam Cas. Co.	50	..
U. S. Fidel & Guar Co	197¼	197¾
FINANCE AND CREDIT CO. STOCKS.		
Commercial Credit Co	27¼	..
Com Credit Co pfd	23¾	24
Com. Credit Co. B pfd	24½	25
Com. Credit 5½s	94½	95
Com Credit 1st pfd	90	92
Finance & Guar Co. pfd	15½	18½
Finance Co of Amer com A	9¼	10
Finance Serv com Class A	18	19½
Finance Service pfd	9½	..
Guaranty Co. of Md	12	..
Guaranty Co. of Md (vt)	12	..
Md Mortgage Co	20	25
Mfrs Finance Co	..	52
Mfrs. Finance Co 1st pfd	21⅛	21¾
Mfrs Finance Co 2d pfd	22	22¾
Mortgage & Accept pfd	..	40
RAILROAD SECURITIES.		
B & O R R	..	90
Carolina Central 4s	82¼	..
Fla Cen Pen con 5s	100¼	..
Ga South Fla 1st pfd	..	97
W B & A Elec Ry	8	9
W B & A El Ry 1st 5s	69	69¼
W B & A Elec Ry pfd	..	23
PUBLIC SERVICE SECURITIES.		
Aug Ry & El Co 1st 5s	..	95
Balto Elec Co 1st 5s	102¼	..
Balto Sp Pt & Ch 1st 4½s	82	..
Balto Elec pfd	..	47½
C & P Tel of Va 1st 5s	100¼	..
Con Gas E L & P	49¼	50
Con Gas E L & P gen 4½s	98¾	..
Con G E L & P 6% pfd	104	..
Consol Gas 1st 5s	102½	..
Consol Gas gen 4½s	96	..
C G E L & P 8% cum pfd A	127	127¼
C G E L & P 7% cum pfd B	112⅝	..
C G E L & P A 1st rf f		
C G E L & P 6½% pfd	110⅞	..
g 6s '49	107¼	107¾
C G E L & P C 1st rf s f g 6s '49	101½	102
Danville Trac 5s	..	55
Danv Trac & Pow 1st 5s	92¾	..
Md Elec Ry 5s	95	95½
Md Elec Ry 6½s	..	96½
Mong W Pa P Ser 7% pfd	22	22½
Mong Val Trac 9 1st 5s	92	92½
Norf & Ports Tr 1st 5s	98	..
Pa Water & Power	138½	140
Uni Rys & Elec Co	17⅞	18¼
Uni Rys & El Co 1st 4s	70½	70¾
Uni Ry & El Co 1st 6s '49	95	96
Uni Rys & El inc 4s	48⅝	49
Uni Rys & El fdg 5s	..	71¼
Uni Rys & El 6s '27	98½	99
INDUSTRIAL SECURITIES.		
American Wholesale pf	99¼	..
Armstrong Cator & Co. pf	25	..
Arundel (The) Corp	31⅞	32
Baltimore Brick	..	10¼
Baltimore Tube com	15	..
Baltimore Tube pf	41	42
Berenheimer Leader 7s	100½	101
Central Teresa Sugar pf	..	75c
Delion Tire & Rubber	7	7¼
Eastern Rolling Mill	31	31¼
Mt Ver-Woodby Mills	10	..
Mt Ver-Woodby Mills pf	65½	..
I Benesch & Sons Inc Cl A com	38	40
Iron City Sand & Gravel 6s	98	100
Rosemy Mfg 15 yrs s f gold 7½s	101	..
Standard Gas Equip pf	..	98
Standard Gas Equip	..	98½
Standard Gas Equip 6s	101¼	101
Titusville Iron 7s	100½	..
OIL SECURITIES.		
Autoline Oil pf	10	10¼
Houston Oil 3¼s	99⅛	99½
Houston Oil pf	82	..
Lorraine Petroleum	50c	..
Mid-Cont Pet	..	32⅞
MISCELLANEOUS SECURITIES.		
Alabama Coal & Iron 5s	96¼	..
Atl Coast Line Conn	208	215
Canton Co	215	230
Consolidation Coal	37½	38¼
Elk Horn Corp 6½s	99	99½
Empire 38th St Alot cfs	102	..
Greenwald Pack A	24½	..
Mer & Min Trans Co	42	45
Roland Park Homeland pf.	99¼	..
Sil Gel	14	..

RANGE OF STOCK PRICES.

Special to The Washington Post.

New York, May 25.—Average of fifteen representative industrials:

	High.	Low.	Last.
Today	132.68	131.24	131.48
Yesterday	131.77	129.73	131.19
Last week	128.54	127.28	127.52
Last month	134.43	132.17	134.33
Last year	119.91	117.90	118.37

Average of fifteen representative railroads:

	High.	Low.	Last.
Today	85.82	84.86	85.35
Yesterday	85.91	84.94	85.14
Last week	83.36	82.57	82.82
Last month	85.24	84.79	84.98
Last year	77.25	77.08	77.23

BOND SALES ON NEW YORK EXCHANGE

BOND SALES ON NEW YORK EXCHANGE

TUESDAY, MAY 25, 1926.

(Reported direct from New York Stock Exchange by J. & W. Seligman & Co.)

UNITED STATES GOVERNMENT WAR LOANS.
(The following sales are given in lots of $1,000).
(Quotations in dollars and 32ds of a dollar.)

Sale	Issue.	Open	High	Low	Last
6	Liberty 3½s	100.25	100.25	100.24	100.24
9	Liberty 1st 4¼s	102.21	102.21	102.18	102.19
173	Liberty 2d 4¼s	100.22	100.25	100.22	100.25
90	Liberty 3d 4¼s	101.4	101.6	101.4	101.4
163	Liberty 4th 4¼s	103.2	103.4	103.2	103.4
31	U. S. G. 4¼s, 1947-52	108.8	108.11	108.5	108.8
72	U. S. G. 4s	104.7	104.11	104.7	104.11
451	U. S. G. 3¾s	101.12	101.12	101.10	101.11

FOREIGN GOVERNMENT BONDS.

Sale	Issue.	Open	High	Low	Last
7	Argentine Govt. 5s	89	89	88¾	88¾
12	Argentine Govt. 6s, ser. A, 1957	98⅝	98¾	98¼	98½
20	Argentine Govt. 6s, ser. B, 1958	98¼	98¼	98	98
12	Argentine Govt. 6s, June, 1959	98	98¼	98	98⅛
54	Argentine Govt. 6s, Oct., 1959	98⅛	98¼	98	98
9	Argentine Govt. 7s	101½	101½	101¼	101⅝
56	Australia 5s	98⅝	98¾	98¼	98¼
30	Austrian Govt. 7s, 1943	100½	100⅝	100½	100⅝
18	Belgium, King. of, 6s	83¼	83¼	83	83¼
13	Belgium, King. of, 6½s	90	90¼	90	90¼
11	Belgium, King. of, 7½s	108¾	108¾	108⅜	108¾
24	Belgium, King. of, 7s	93½	93½	92	92
40	Belgium, King. of, 8s	107	107	106¾	106¾
12	Argentine 6-60	98⅛	98¼	98⅛	98¼
20	Berlin 6½s	88¼	88¼	88	88
5	Bogota, City of, 8s	100½	100½	100½	100½
12	Bolivia 8s	100	100	99¾	99¾
43	Brazil, U. S. of, 7s	93½	93¾	93½	93½
31	Brazil, U. S. of, 8s	103⅝	103¾	103½	103¾
23	Bremen, State of, 7s	95¾	95¾	95½	95¾
2	Buenos Aires 6½s	100½	100½	100½	100½
22	Canada, Dom. of, 4½s	98	98	98	98
8	Canada, Dom. of, 5½s, 1929	102½	102½	102½	102½
9	Canada, Dom. of, 5s, 1931	101½	101¾	101½	101¾
9	Canada, Dom. of, 5s, 1952	104¾	104½	104¼	104¼
...	Carlsbad, City of, 8s	103½	103½	103½	103½
30	Chile, Rep. of, 8s, 1941	108⅝	108¾	108½	108½
5	Chile, Rep. of, 8s, 1946	108¾	108¾	108¾	108¾
11	Chile, Rep. of, 7s	101¼	101¼	101	101
2	Chinese Govt. 5s	43⅞	43⅞	43⅞	43⅞
1	Christiania, City of, 8s	100½	100½	100½	100½
3	Colombia, Rep. of, 6½s	100¼	100¼	100¼	100¼
7	Copen., City of, 5½s	99⅛	99⅛	99	99
1	Cordoba, Prov. of, 7s, 1942	97	97	97	97
1	Cuba, Rep. of, 5s, 1904	100	100	100	100
2	Cuba, Rep. of, 5½s	102⅛	102⅛	102⅛	102⅛
2	Czecho'kia, R. of, 8, 1951	100⅝	100⅝	100⅝	100⅝
1	Czecho'kia, R. of, 8s, 1952	101	101	101	101
13	Czecho'kia, R. of, 7½s, 1945	97⅝	97¾	97½	97¾
40	Denmark, King. of, 6s	103⅞	103⅞	103¾	103⅞
14	Danish Mun. 8s, Ser. A	110¼	110¼	110¼	110¼
3	Dresden 7s	92¼	92¼	92¼	92¼
2	Graz 8s	98	98	98	98
1	Dominican Rep. 5½s	98¼	98¼	98¼	98¼
12	Dutch E. India 6s, 1947	105	105¼	105	105¼
22	Dutch E. India, 6s, 1962	105	105⅛	105	105
8	Dutch E. India 5½s, 1953	103	103	103	103
6	Finland, Rep. of, 7s	97	97	96½	96⅞
51	French Govt. 7½s	96⅝	96¾	96½	96¾
66	French Govt. 7s	89	89¾	89	89½
22	French Govt. 8s	101⅝	101⅞	101⅝	101⅞
111	German Govt. 7s	104⅛	104⅛	104	104
3	Greek Govt. 7s	85¼	85¼	85	85
3	Haiti, Rep. of, 6s	96½	96¾	96½	96¾
5	Hungary, King. of, 7½s	96¾	96¾	96¾	96¾
90	Italy, King. of, 7s	89⅝	89¾	89½	89½
157	Japanese 6½s	95	95	94⅞	95
1	Japanese 4s	86⅝	86⅝	86⅝	86⅝
3	Marseilles, City of, 6s	84⅝	85	84⅝	85
9	Mexico, U. S. of, 4s, 1910, small	27⅝	27¾	27⅝	27¾
1	Mexico, U. S. of, 4s, 1910, large	47	47	47	47
6	Mexico, U. S. of, large 6s	45⅝	45⅝	45⅝	45⅝
10	Mexico, U. S. of, small 6s	47	47	47	47
5	Mex. Irrigation 4½s, 1943	37½	37½	37½	37½
8	Montevideo, City of, 7s	100⅝	100¾	100½	100¾
15	Netherlands 6s, 1954	104⅝	104½	104⅝	104½
28	Netherlands 6s, 1972	108	108	108	108
28	Norway, King. of, 5½s	96¾	96¾	96½	96¾
2	Norway, King. of, 6s, 1943	100¾	100¾	100¾	100¾
20	Norway, King. of, 6s, 1944	100¾	100⅞	100¾	100⅞
...	Norway, King. of, 6s, 1952	100⅞	100⅞	100⅞	100⅞
1	Peru 8s	103¼	103¼	103¼	103¼
6	Peru 7½s	98½	98½	98½	98½
79	Poland 8s	83¼	84⅜	83¼	84⅜
5	Poland 6s	61⅝	62	61½	62
13	San Paulo, State of, 7s	96¾	96¾	96½	96½
33	Queensland, State of, 6s	105	105	104½	104½
36	Queensland, State of 7s	112¼	112¼	112	112¼
5	Rio de J., City of, 8s, 1946	100½	100½	100½	100½
13	Rio de J., City of, 8s, 1947	100½	100½	100½	100½
12	Rio Gr. do Sul, St. of, 8s	103	103	102½	102¾
3	Rotterdam, City of, 6s	104½	104½	104⅜	104⅜
1	Salvador, Rep. of, 8s	106⅛	106⅛	106⅛	106⅛
1	Sao Paulo, City of, 8s	104⅛	104⅛	104⅛	104⅛
9	Sao Paulo, State of, 8s, 1936	104	104	104	104
14	Sao Paulo, State of, 8s, 1950	103¼	103¼	103⅛	103⅛
5	Seine, Dept. of, 7s	86⅝	87	86⅝	87
6	Serbs, C. & S., King. of, 8s	89½	89¾	89½	89¾
2	Soissons, City of, 6s	83¼	83¼	83¼	83¼
12	Sweden, King. of, 5½s	103	103⅜	102⅞	102⅞
54	Sweden, King. of, 6s	104⅜	104⅜	104¼	104¼
6	Switzerland, Govt. of, 8s	114	114¼	114	114½
4	Trondhjem, City of, 6½s	101	101	100¾	100¾
5	U. K. G. B. & I. 5½s, 1929	118¾	118¾	118¾	118¾
26	U. K. G. B. & I. 5½s, 1937	104⅝	104⅞	104½	104½
10	Uruguay, Rep. of, 8s	108¾	108¾	108¾	108¾
4	Uruguay, Rep. of, 6s	96⅝	96⅝	96½	96½
	NEW YORK CITY SECURITIES.				
1	New York C. 4½s, N., 1957	105⅜	105⅜	105⅜	105⅜
	DOMESTIC BONDS—RAILS AND MISCELLANEOUS.				
1	Ajax Rub., 8s	113½	113½	113½	113½
1	Allegheny Val. 4s	95	95	95	95
18	Amer. Agri. Chem. 5s	103	104	103	103
2	Amer. Agri. Chem. 7½s	103¾	104	103¾	103¾
16	Amer. Chain 6s	100½	100¾	100½	100¾
1	Amer. Cotton Oil 5s	95½	95½	95½	95½
1	Amer. Mach. Co. 8s	101⅝	101⅝	101⅝	101⅝
8	Amer. Rep. Corpn. 6s	99⅞	100	99⅞	100
16	Amer. Smelt. 5s, 1947	100½	100⅝	100½	100⅝
6	Amer. Smelt. 6s	107⅝	107½	107⅜	107½
4	Amer. Sugar Ref. 6s	103⅝	103⅞	103	[illegible]
20	Am. T. & T. col. tr. 4s, 1929	98	98⅛	98	98
1	Amer. T. & T. g. 4s, 1936	92½	92½	92½	92½
1	Amer. Sugar Ref. 6½s	92¾	92¾	92¾	92¾
10	Amer. T. & T. col. tr. 5s	102¾	103	102¾	103
15	Amer. T. & T. col. 5½s, 1943	106	106	105⅞	105⅞
124	Amer. Tel. & Tel. 5s, 1960	101	101	100⅞	100⅞
40	Amer. Type Founders 6s	104¼	104½	104¼	104½
5	Amer. Water Works 5s	98	98	98	98
3	Amer. Writ. Paper sf. 6s	47	47	47	47
1	Amer. Writ. Pap. Rcvrs. ct. 6s	45¼	45¼	45¼	45¼
22	Anaconda Copper 6s, 1953	103¼	103½	103⅛	103¼
27	Anaconda Copper 7s 1938	106	106	105⅞	106
15	Andes Copper 7s	99½	99½	99⅛	99¼
13	Anglo-Chilean Nitrate 7s	97	97¼	97	97¼
1	Antilla Sugar 7½s	85½	85½	85½	85½
15	Armour & Co. 4½s	91¼	91⅞	91¼	91⅞
28	Armour & Co. of Del. 5½s	93	93¼	92⅞	93¼
1	Associated Oil 6s	103	103	103	103
16	At. T. & S. F. gen. 4s	92¾	92½	92⅜	92¾
6	At. T. & S. F. adj. 4s	88⅜	88⅜	88¼	88¼
2	Atlanta & Birmingham 4s	92⅛	92⅛	92⅛	92⅛
2	Atlanta & Charlotte 5s	103⅞	103⅞	103⅞	103⅞
10	Atlantic Coast Line 4s	94¼	94¼	94⅛	94⅛
4	Atlantic Coast Line 7s	106⅜	106⅜	106⅜	106⅜
9	Atlantic & Danville 1st 4s	82	82	81½	81½
6	Atlantic & Danville 2d 4s	69½	69½	69½	69½
10	Atlantic & Yadkin 4s	82¾	83	82¾	83
3	Atlantic Refining 5s	101¼	101¼	101⅛	101⅛
8	B. & O. 1st 4s	91¾	91¾	91⅝	91⅝
15	B. & O. cvt. 4½s	96⅝	96¾	96⅝	96⅝
14	B. & O. 1st g. 5s, 1948	104¼	104½	104	104½
49	B. & O. ref. & gen. 5s, 1995	98⅜	98½	98⅛	98¼
26	B. & O. ref. 6s, 1995	108⅜	108⅝	108¼	108⅜
10	B. & O. 6s, 1929	103¼	103¼	103⅛	103⅛
1	B. & O. (P.L.E.&W.Va.) 4s	91½	91½	91½	91½
25	B. & O. (S. W. Div.) 5s	101¼	101¼	101¼	101¼
8	B. & O. (Tol & Cinn.) 4s	80¼	80¼	80¼	80¼
63	Barnesdall Corpn. 6s	99¼	99⅝	99¼	99⅝
12	Bell Tel. of Pa. 5s, B, 1948	102⅞	103	102⅞	103
7	Bell Tel. of Pa. 5s, C, 1960	103¼	103⅜	103¼	103⅜
16	Beth. Steel ref. 5s	100½	100½	100½	100½
26	Beth. Steel 5½s, 1953	93⅝	93⅝	93½	93⅝
13	Beth. Steel 6s	99¼	99¼	99	99¼
5	Boston & N. Y. Air L. 4s	75¾	75¾	75⅝	75⅝
7	Botany Cons. Mills 6½s	80⅞	82⅜	80⅞	82⅜
4	B'way & 7th Ave. cn. 5s	73	73	73	73
10	Bklyn Edison 5s	105¼	105½	105¼	105½
5	Bklyn, Q. Co. & Sub cons 5s	63½	64¾	63½	64¾
190	Bklyn. Man Tran. 6s	97⅝	97½	97⅛	97¼
16	Bklyn. Union Gas 5½s, 1936	133⅝	133⅞	133⅝	133⅞
3	Buff., R. & P. 4½s, 1957	90⅞	91	90⅞	91
1	Bush Terminal cvt. 5s	96¼	96¼	96¼	96¼
8	Bush Term. Bldg.5s, 1960	99	99¼	98⅞	99¼
5	Calif. Gas & Elec. 5s, 1937	101⅞	101⅞	101⅞	101⅞
3	Calif. Petro. Corp. 6½s, 1935	103⅞	104	103⅞	104
2	Camaguey Sugar 7s	96¾	96¾	96¾	96¾
9	Canadian Nor. 4½s, 1935	85¼	85¼	85¼	85¼
3	Carthage & Adiron 4s	88¼	88¼	88¼	88¼
2	Central of Ga. 5s cons	104¼	104¼	104¼	104¼
1	Central of Ga. 5½s	105	105	105	105
47	Central of New England 4s	72½	72⅞	72½	72⅝
28	Central Pacific 5s, 1960	101½	101⅝	101½	101⅝
5	Cent. Rys. & Bank. of Ga. 5s	100½	100½	100½	100½
12	Ches. & O. gen. 4½s, 1992	96⅛	96⅜	96⅛	96⅛
10	Ches. & O. cvt. 4½s, 1930	98⅞	98⅞	98⅝	98⅝
3	Ches. & O. gen. 5s, 1929	104⅜	104⅜	104⅜	104⅜
10	Chi. & Alton ct. 3½s	58	58	58	58
98	Chi. & Alton 1st 3½s	59½	60	59½	59¾
6	C., B. & Q. gen. 4s, 1958	92⅞	93	92⅞	93
2	C., B. & Q. 1st ref. 5s	105½	105½	105½	105½
3	C., B. & Q. (Ill. div.) 3½s	86¼	86¼	86¼	86¼
11	Chi. City Cons. Rys. 5s	48	48½	48	48½
48	C. & E. Ill. 1st cons. g. 5s	78	78	77⅞	77⅞
1	Chi. Gas Lt. & Coke 5s	102¼	102¼	102¼	102¼
84	Chi. Great West. 1st 4s	69	69	68¾	69
5	Chi., Ind. & Louis. 6s, 1966	106⅞	107¼	106⅞	107¼
5	Chi., Mil. & Puget Sound 4s	49¼	49¾	49¼	49¾
10	Chi., Mil. & Puget S. 4s, ct.	49	49	49	49
2	C., M. & St. P. 4s, 1925, ct	49¾	49¾	49¾	49¾
2	C., M. & St. P. 4s, 1934, ct	49¾	49¾	49¾	49¾
1	C., M. & St. P. 4s, A, 1989	84⅞	84⅞	84⅞	84⅞
8	C.,M.&St.P. g.r. 4½s, A, 2014	51¼	51¼	51¼	51¼
7	C.,M.&St.P. g.r. 4½s, A, 2014 ct.	50½	51½	50½	51¼
18	C.,M.&St.P. cvt. deb. 4½s	49½	49½	49¼	49¼
2	C.,M.&St.P. cvt. deb. 4½s, cts.	49⅝	49⅝	49½	49½
6	C.,M.&St.P. g. r. cvt. 5s, B	49⅞	49⅞	49⅞	49⅞
6	C.,M.&St.P. 6s, 1934	104¼	104⅝	104¼	104⅝
24	C.,M.&St.P. g.r. cvt. 5s, B, ct.	50	50	49½	49½
15	Chi. & N. W. gen. 3½s	76⅞	76⅞	76¾	76⅞
3	Chi. & N. W. gen. 4s, 1987	87¾	87¾	87¾	87¾
2	Chi. & N. W. sf. deb. 5s, 1933	102⅜	102⅜	102⅜	102⅜
2	Chi. & N. W. 7s	107⅞	107⅞	107⅝	107⅝
36	Chicago Rys. 1st 5s, 1927	72	72	71½	71⅞
1	C., R. I. & P. g. 4s, 1988	88	88	88	88
35	C., R. I. & P. ref. 4s, 1934	91⅜	91⅝	91¼	91¼
8	C., Terre H. & S. E. 1st 5s	85¾	85¾	85½	85½
4	C., Terre H. & S. E. inc. 5s	78¼	78¼	78¼	78¼
2	Chi. & West. Ind. 4s, 1952	87	87	87	87
21	Chi. & W. Ind. 5½s, 1962	104⅜	104⅜	104¼	104¼
2	Chile Cop. col. tr. 6s, 1932	106⅛	106⅝	106⅝	106⅝
15	Cinn. Gas 5s	103	103	102¼	102¼
2	Cinn., Wab. & Mich. 4s	85⅞	85⅞	85⅞	85⅞
2	C.,C.,C.&St.L. g. 4s, 1998	87	87	87	87
10	C.,C.,C.&St.L. d. 4½s, 1931	99	99	99	99
3	C.,C.,C.&St.L. r.&i. 6s, A, 1929	103⅛	103⅛	103⅛	103⅛
26	C.C.C.&St.L. r. & i. 5s, D, 1963	102⅝	102⅝	102⅝	102⅝
12	C.C.C.&St.L. r. & i. 6s, C, 1941	106	106½	106	106½
2	Colo. Ind. 1st & col. 5s, 1934	88⅝	88⅝	88⅝	88⅝
50	Colo. & South. 1st 4s, 1929	97	97	97	97
1	Columbia G. & E. 1st sta. 5s	100¼	100¼	100¼	100¼
2	Columbus Gas 5	100¾	100¾	100¾	100¾
4	Commercial Cables 1st 4s	81	81¾	81	81¾
9	Commonwealth Pow. 6s	104⅜	104⅜	104½	104⅜
...	Connecting Ry.-Ltg. sta	93	93	93	93
27	Consolidated Gas N. Y. 5½s	105⅞	106	105⅞	106
5	Cons. Coal of Md. 1st 5s	80⅝	80⅝	80⅝	80⅝
22	Consumers Power 5s	102⅛	103¼	102⅛	102⅛
4	Crown Cork 6s	92	92	92	92

Sale	Issue.	Open	High	Low	Last
1	Cub.-Am. S. 1st col. 8s, 1931	108½	108½	108½	108½
4	Cuba Cane Sugar cvt. 7s	90	90	90	90
15	Cuba C. S. cvt. deb. 8s, sta	93¾	93¾	93¾	93¾
12	Cuba Co. 6s	103	103	103	103
12	Cuban Dom. Sugar 7½s	98⅛	98⅛	98⅛	98⅛
24	Cuba Ry. 1st 5s, 1952	93¼	93¼	93	93
16	Cuba Ry. 1st ln. & r. 7½s. 1936	106¾	107	106¾	106¾
4	Cumberland T. & T. 5s, 1937	102¼	102¼	102¼	102¼
1	Cuyamel Fruit Co. 6s	95½	95½	95½	95½
5	Del. & H. 1st & ref. 4s, 1943	94	94	94	94
34	Dela. & Hudson cvt. 5s	110½	111¼	110½	111
8	Del. & Hudson sec. 7s	108½	108½	108½	108½
2	Denver Gas 5s, sta	98	98	98	98
213	Den. & R. Gr. 1st 4s, 1936	89⅞	90	89⅞	90
15	Den. & R. Gr. imp. 5s, 1928	99⅝	99⅝	99⅝	99⅝
94	Den., R. Gr. & West. 5s	66	66⅛	66	66
1	Detroit E. 1st 5s, 1933	102	102	102	102
1	Det. Ed. ser. A 5s, 1949	103¾	103¾	103¾	103¾
20	Det. Ed. ser. B 5s, 1955	104	104	104	104
12	Detroit Ed. 1st & ref. 6s, B	108¼	108¼	108	108
1	Detroit River Tunnel 4½s	97½	97½	97½	97½
1	Detroit United Rwys. 4½s	91⅝	91⅝	91⅝	91⅝
18	Dodge Bros. 6s	92¾	93	92½	92¾
8	Dold, Jacob, 6s	70	70	70	70
20	Dom. Iron & Stl. 5s, 1939	45	45	45	45
11	E. Cuba Sugar 7½s	104	104	104	104
10	Est. Ry. 7s	83	83	82⅞	82⅞
1	Edison Illum. of N.Y. 5s	105⅝	105⅝	105⅝	105⅝
6	Elec. Pow. of Germany 6½s	87½	87¾	87¼	87¾
7	Empire Gas & Fuel 7½s	102	102	101⅞	102
44	Empire Gas & Fuel 6½s	97½	97¾	97½	97½
3	Fed. Lt. & Tract. 5s	95¾	96	95¾	96
6	Fed. Lt. & Tract. 6s, Sr. B, '54	95	95	94½	94½
4	Fed. Lt. & Tract. 1st 6s, '42	103	103	103	103
6	Finnish Mun. 6½s A	89¼	89¼	89¼	89¼
59	Florida E. Coast 1st & rf. 5s	100	100	99⅞	99⅞
7	French Nat'l. S. S. 7s	79¾	80	79⅝	80
2	Fort Worth & Rio Gr. 1st 4s	98	98	98	98
2	Framerican Ind. Dev. 7½s	89½	89½	89	89
1	Francisco Sugar 7½s	105	105	105	105
54	General Petroleum 5s	100¾	100⅞	100¾	100⅝
1	Georgia & Ala. 5s	98⅝	98⅝	98⅝	98⅝
4	Georgia, Car. & Nor. 5s	100⅛	100⅛	100⅛	100⅛
54	German Cen. Agri. Bk. 7s	97¾	98	97⅝	97¾
16	German Gen. Elec. 7s	97⅞	98	97½	97⅞
2	Goodrich 6½s	106	106	106	106
17	Goodyr. T. & R. 8s, 1931	110¼	110¼	110	110
18	Goodyr. T. & R. 1st 8s, 1941	121	121⅛	121	121
20	Granby Mining 7s	103⅞	103⅞	103½	103⅞
32	Grand Trunk of Can. deb. 6s	107½	107½	107¼	107¼
5	Gt. Consolid'd El.Pow.ofJap.7s	92⅝	92⅝	92½	92½
7	Great Nor. 1st 4¼s	97⅝	97⅝	97	97
4	Great Nor. 5s, 1973	102	102¼	102	102¼
10	Great Nor. 5½s	106⅞	107	106⅞	107
25	Great Nor. 7s	113⅞	114	113	113¾
4	Green Bay & West ctfs., B	18½	18½	18½	18½
2	Havana El. L. & P. 5s	96	96	96	96
7	Hershey Choc. 5½s	101	101⅛	101	101
1	Hock. V. 1st cons. g. 4½s, '99	96½	96½	96½	96½
2	Holland-Amer. Line 6s	80	80	80	80
9	Heidelberg 7½s	97⅞	97⅞	97⅝	97⅝
19	Houston Belt & Term. 5s	99½	99½	99⅛	99⅛
6	Hungarian Cons. Mun. 7½s	88⅝	88⅝	88⅝	88⅝
24	H. & M. 1st & ref. 5s, A, 1957	97¼	97¾	97¼	97¾
27	H. & M. adj. inc. 5s, 1957	81¼	81½	81¼	81¼
27	Humble Oil 5½s	102½	102⅝	102½	102⅝
60	Ill. Bell Tel. 5s	103	103	103	103
7	Ill. Cent. ref. 4s	93½	93⅝	93½	93⅝
1	Ill. Cent. ref. 5s, 1955	107¾	107¾	107¾	107¾
5	Ill. C. col. tr. g. 4s, 1953	88½	88½	88½	88½
5	Ill. Cent. 5½s, 1934	103⅛	103⅛	103	103
5	Ill. Cent. 6½s, 1936	113⅛	113⅛	113⅛	113⅛
18	Inland Steel 5½s	100¼	100½	100	100½
7	Ill. C., C., St.L. & N.O. 5s, 1963	102⅝	102⅝	102½	102⅝
10	Ill. Steel deb. 4½s, 1940	97	97⅞	97	97⅞
3	Indiana Stl. 1st gtd. 5s, 1952	104¼	104¼	104¼	104¼
6	Indiana Union Ry. 5s	103⅛	103¼	103⅛	103¼
5	Indust. Bank of Japan 6s	100⅛	100⅛	100⅛	100⅛
146	Interb. R. T. 5s	75⅛	75¼	74¾	74¾
281	Interb. R. T. 5s, sta	74¼	74½	74	74
76	Interb. R. T. 6s	78½	78⅝	78⅛	78⅛
96	Interb. R. T. 7s	94⅞	95⅛	94⅝	95⅛
5	Internatl. Agri. 5s	93	93	93	93
15	Internatl. Agri. sta. 5s	84⅝	85¾	84⅝	85⅝
3	Interl. & Gt. N. adj. ct	69½	69½	69½	69½
33	Interl. & Gt. N. 6s	105½	105¾	105	105
137	Internatl. Mer. Mar. sf. 6s	94⅝	94⅞	94	94
14	Internatl. Paper 5s, 1947	94½	95	94½	94⅝
7	Internatl. Paper 6s, 1955	98⅜	98⅜	98¼	98¼
9	Inter. Rwys. of Cen. Am. 5s	77⅞	77⅞	77¼	77¼
416	Internatl. Tel. & Tel. 5½s	112⅝	114	112⅝	113⅝
14	Jurgens, Anton, 6s	107½	107½	107½	107½
12	Kansas City, Ft. S. 4s	92¼	92¼	92¼	92¼
2	Kans. City, Ft. S. & M. 6s	102½	102½	102½	102½
24	Kansas City Pow. & Lt. 5s	103½	103½	103½	103½
14	Kans. C. S. ref.&imp. 5s, 1950	98¼	98⅜	98⅛	98⅜
20	Kans. C. Term. 1st 4s, 1960	88	88	87¾	88
4	Kansas Gas 6s	105⅛	105⅛	105⅛	105⅛
14	Kelly-Springfield Tire 8s	104⅝	104⅝	104	104
9	Kings Cty. Elev. R. R. 1st 4s	80½	80½	80½	80½
6	Lackawanna Steel 5s, 1950	98⅜	98½	98⅜	98½
24	Laclede Gas 5½s	103⅞	104	103¾	103⅞
21	Lake S. & M. S. deb. 4s, 1928	98¾	98⅞	98¾	98⅞
20	Lake S. & M. S. 4s, 1931	97⅜	97⅜	97⅜	97⅜
5	Lehigh Valley (Penn.) 4s	85⅝	85⅝	85⅝	85⅝
1	Lehigh V. g. cons. 4½s, 2003	95½	95½	95½	95½
2	Lehigh V. of N. Y. gtd.4½s,1940	97⅞	97⅞	97⅞	97⅞
18	Lehigh Valley g. cons. 5s, 2003	103¼	103½	103¼	103½
1	Liggett & Myers 5s	101⅞	101⅞	101⅞	101⅞
10	Liggett & Myers 7s	122⅝	122⅝	122⅝	122⅝
5	Long Island 4s ref., 1942	90⅝	90⅞	90⅝	90⅞
3	Long Island 5s, 1937	99	99⅛	99	99⅛
5	Lorillard Co. 5s	100½	100½	100½	100½
1	L. & N. 1st&ref. 4½s, 2003	100	100	100	100
7	Lou. & Nash. 1st ref. 5½s	108	108	108	108
2	Louis. & Nash 7s	106¾	106¾	106¾	106¾
4	Manati Sugar 7½s	97½	98	97	98
7	Man. Ry. cons. g. 4s, 1990	67¼	67½	67¼	67¼
1	Man. Ry. 2d 4s, 2013	61¾	61¾	61¾	61¾
24	Market St. Ry. 7s, 1940	97⅝	97⅝	97¼	97¼
1	Metrop. Edison 6s	108⅛	108⅛	108⅛	108⅛
15	Mid.-Cont. Petrol. 6½s	104¼	104¼	104¼	104¼
16	Midvale Steel cvt. 5s	96¾	96⅞	96⅝	96⅝
1	Milwaukee El. 4½s, 1931	98½	98½	98½	98½
8	Milwaukee El. 5s, 1961	96	96⅛	96	96⅛
2	Milwaukee El. 6s, 1953, ser. C	104⅜	104⅜	104⅜	104⅜
10	M.,St.P.&S.S.M. Atl. 4s	99⅜	99⅜	99⅜	99⅜
15	M.,St.P.&S.S.M. 1st cons. 5s	99¼	99¼	99	99
15	M.,St.P.&S.S.M. col. 6½s	103	103	102¾	102¾
7	M.,K.&T. pr.ln. 5s, A, 1962	100⅞	101	100⅞	101
94	M.,K.&T. 5% cu.ad. 5s, A, 1967	93	93	92⅞	93
38	Mo. Pac. gen. 4s. 1975	72⅛	72⅜	72¼	72¼
15	Mo. Pac. 1st & ref. 5s, A, 1965	97¾	97⅞	97¾	97⅞
16	Mo. Pac. 1st ref. 6s, ser. D	106⅜	106⅜	106½	106⅜
18	Mo. Pac. 1st ref. 6s, E	106½	106⅝	106½	106⅝
1	Mobile & Birmingham large 4s	86	86	86	86
11	Montana Power 5s	101¾	101⅝	101½	101½
13	Mortgage Bk. of Chile 6½s	97⅛	97⅝	97⅛	97⅝
6	Murray Body 6½s	90⅝	91	90½	91
4	Nassau Elec. 4s	62	62	62	62
10	Nat'l Acm 7½s	99	99	99	99
17	Nat'l Dairy Products 6s	96¾	97	96¾	96⅞
1	New England T. & T. 5s	102½	102½	102½	102½
29	New England T. & T. 4½s	94½	94½	94¼	94½
2	N. Orleans & N.E. 4½s	97⅛	97⅛	97⅛	97⅛
25	N. Orleans Pub. Serv. A 5s	95¾	96	95¾	95⅞
2	N. O., T. & Mex. 5s, A	100⅝	100⅝	100⅝	100⅝
16	N. O., T. & Mex. 1st 5s, B	100⅝	100⅝	100½	100½
12	N. O., T. & Mex. 5½s	105	105¼	105	105¼
8	New York Dry Dock 4s	85½	85½	85¼	85¼
26	N.Y.C.&H.R. deb. gold 4s, 1934	95⅝	95⅞	95⅝	95⅞
7	N.Y. Cent. cons. 4s, 1998	89⅜	89⅜	89	89
1	N. Y. C. ref. & imp. 4½s, 2013	97⅝	97⅝	97⅝	97⅝
111	N. Y. Cent. 5s	105½	105½	105⅜	105⅜
1	N.Y.C. cvt. deb. 6s, 1935	102	102	102	102
5	N. Y., Chi. & St.L. 6s, 1931	103⅛	103⅛	103⅛	103⅛
51	N.Y., Chi. & St.L. 5½s, 1974	104	104	103⅝	103⅝
3	N.Y., Chi. & St.L. 4s, 1937	95¼	95¼	95¼	95¼
1	N.Y. Ed. ref. & imp. 6½s, 1941	117¾	117¾	117¾	117¾
1	N.Y. Ed. 1st ref. 5s	104¾	104¾	104¾	104¾
2	N. Y. G. E. L. H. & P. 4s	91⅝	91⅝	91⅝	91⅝
11	N. Y. G. E. L. H. & P. 5s	105½	105½	105½	105½
2	N.Y.,N.H.&H. cvt. d. 3½s, 1956	64⅞	64⅞	64⅞	64⅞
2	N.Y.,N.H.&H. cvt. deb. 4s, 1957	65½	65½	65½	65½
10	N.Y.,N.H.&H. deb. 4s, 1956	74½	74½	74½	74½
16	N.Y.,N.H.&H. cvt. deb. 6s, 1948	101¼	102	101¼	102
4	N.Y.,N.H.&H. col. tr. 6s, 1940	99¼	99¼	99¼	99¼
35	N. Y., Ont. & W. ref. 4s	74	74	73⅝	73¾
20	N. Y., Ont. & W. gen. 4s	67¼	67¼	66½	67¼
3	N. Y. & Putnam 4s	87½	87½	87½	87½
124	N. Y. Rys. 6s	34¾	35	34	34⅛
3	N. Y. State Rys. cons. 4½s	53¼	53¼	52½	55½
6	N. Y. Steam 6s	103	103	103	103
16	N. Y., Susq. & W. ref. 5s	85½	85½	85½	85½
33	N. Y. T. 1st & g. 4½s, 1939	98¼	98½	98¼	98½
5	N. Y. Tel. ref. 6s, 1941	108⅝	108⅝	108⅝	108⅝
14	N. Y., Wes. & Bos. 4½s	75½	75½	75⅜	75½
5	Niagara Falls Power 5s	102	102	102	102
3	Niagara Falls Power 6s	105	105¼	105	105¼
2	Niagara, Lock. & Ont. Pow. 5s	101	101	101	101
1	Nord Ry. of France 6½s	78⅞	78⅞	78⅞	78⅞
11	Nor. & Sou. ref. 5s, 1961	84⅞	85	84¾	84¾
7	North Amer. Cement 6½s	98	98	98	98
11	Nor. Amer. Edison 6s	104⅝	104⅝	104⅝	104⅝
4	Nor. Amer. Edison 6½s	105½	105½	105⅝	105⅝
52	Nor. Ohio T. & L. 6s	97¾	99	97¾	98¼
7	Nor. Pacific gen. 3s, 2047	65⅞	65⅞	65⅝	65⅝
7	N. Pac. pr. ln. g. 4s, 1997	89⅝	89⅝	89⅜	89⅝
4	Nor. Pacific 5s, ser. C	102⅛	102⅛	102⅛	102⅛
1	Nor. Pacific 5s, ser. D	103	103	103	103
38	N. Pac. ref. & imp. 6s, 2047	113½	113¾	113⅜	113¾
12	Nor. States P. 1st & ref. 5s	100	100¼	100	100
32	Odgensburg & L. Champ. 4s	80½	81	79⅝	79⅝
1	Ohio Pub. Serv. 7s	112	112	112	112
7	Old Ben Coal Corp. 6s	88	88	88	88
2	Ont. Pow. Nia. Falls 5s	102⅛	102⅛	102⅛	102⅛
12	Oreg. & Calif. 1st 5s	100⅜	100⅜	100¼	100¼
2	Oreg. Short Line ref. 4s	98⅛	98⅛	98⅛	98⅛
8	Oreg.-Wash. 1st ref. 4s	87	87	87	87
2	Oriente Sugar 7s	96¾	96¾	96¾	96¾
10	Pac. Gas & El. 5s	100¼	100¼	100¼	100¼
6	Pacific Power 5s	100	100¼	100	100¼
5	Pac. Tel. & Tel. 5s, 1937	100⅜	100⅜	100⅜	100⅜
12	Pac. T. & T. ref. 5s, 1952	101⅞	102⅛	101⅞	102⅛
164	Pan-Amer. P. & T. 6s	107⅝	108⅜	107⅝	108⅜
6	Pan-Amer. P. & T. 7s	105⅝	105⅝	105⅛	105½
13	Paris-Lyons Med. Ry. 6s, 1958	75⅝	76	75	75⅞
20	Paris-Lyons Med. Ry. 7s, 1958	85	85	84¾	85
4	Paris Orleans Rwy. 7s	84¾	84¾	84¾	84¾
1	Park Lexington 6½s	90¾	90¾	90¾	90¾
14	Paramount Broadway 5½s	97½	97¾	97½	97½
2	Paulista Ry. 7s	101	101	101	101
10	P. R. R. cons. g. 4s, 1948	94	94	94	94
4	P.R.R. g.m. 4½s, ser. A, 1965	98¼	98¾	98¼	98⅜
1	P. R. R. cons. 4½s, 1960	101	101	101	101
1	P. R. R. g. 5s, ser. B, 1968	106¼	106¼	106¼	106¼
19	P. R. R. 5s, 1964	102½	102⅝	102¼	102¼
29	P. R. R. 6½s, 1936	113¼	113¼	113¼	113¼
14	P. R. R. 7s, 1930	107¾	107¾	107⅝	107⅝
1	Peo. Gas Lt. & Coke 5s	102⅝	102⅝	102⅝	102⅝
11	Pere Marq. 1st 4s, ser. B	88½	88⅞	88½	88⅞
8	Pere Marq. 1st 5s, Ser. A	103⅝	103⅝	103⅝	103⅝
8	Peoria & E. 1st 4s	86	86½	86	86½
1	Philadelphia Co. 1st ref. 6s	104⅜	104⅜	104⅜	104⅜
3	Philadelphia Co. 5½s	100⅝	100⅝	100⅝	100⅝
3	Phila. & Reading C. & I. 5s	100⅞	100⅞	100⅞	100⅞
2	Pierce Arrow 8s	104⅞	105	104⅞	105
2	P. C. C. & St. L. 4½s	97½	97½	97½	97½
7	P. C. C. & St. L. ser. A, 5s	102⅞	102⅞	102⅞	102⅞
1	P. C. C. & St. L. ser. B 5s	103¼	103¼	103¼	103¼
3	Portland Ry. Co. 5s, 1930	95⅛	95⅛	95⅛	95⅛
1	Port. Ry. Lt. & P. 5s, 1942	92⅛	92⅛	92⅛	92⅛
2	Port. Ry. Lt. & P. 6s, 1947	100⅜	100⅜	100⅜	100⅜
7	Pub. Serv. Cor. N. J. 6s	103½	103½	103½	103½
9	Pub. S. El. & Gas 5½s, 1964	105	105⅝	105	105⅝
3	Reading 4½s	97⅜	97⅜	97⅜	97⅜
34	Remington Arms 6s	87¼	91	87¼	90⅝
10	Rep. Iron & Steel 5s, 1940	99½	99½	99⅛	99⅛
3	Rep. Iron & Steel 5½s	94½	94½	94¼	94¼
2	Rochester Gas 7s	111⅞	111⅞	111⅞	111⅞
1	Rogers Brown Iron 7s sta	60	60	60	60
2	Rogers Brown Iron 7s	55	55	55	55
36	Rhinelbe 7s	98¾	99	98	99

Sale	Issue.	Open	High	Low	Last
2	Rio Grd. West. 1st 4s	90½	90½	90¼	90½
4	Rio Grd. West. col. tr. 4s	83¼	83¼	83¼	83¼
15	R. I. Ark., La. 4½s	94	94⅛	94	94⅛
1	Saks & Co. 7s	110⅝	110⅝	110⅝	110⅝
1	San Ant. Pub. Serv. 6s	104¾	104¾	104¾	104¾
7	Saxon Pub. Wks. 7s	94⅞	94⅞	94½	94⅞
5	S. A. L. Ry. All Florida 6s	95¼	95¼	95	95
4	S. A. L. Ry. ref. g. 4s, 1959	72½	72¾	72½	72¾
10	S. A. L. Ry. adj. 5s, 1949	79¾	79¾	79¾	79¾
42	S. A. L. R. 1st&cons. 6s, 1945	94½	94¾	94⅜	94¾
15	S. A. L. Ry. g. 4s, 1950, sta	81½	81⅝	81½	81⅝
1	Sharon Steel Hoop 8s	107¾	107¾	107¾	107¾
124	Sinclair Crude Oil 6s	101	101¼	101	101⅛
70	Sinclair Pipe Line 5s	91¼	91⅝	91	91¼
54	Sinclair Oil 6½s	92¾	93	92½	92¾
157	Sinclair Oil 6s	107	107⅞	106⅞	107¼
78	Sinclair Oil 7s	97¾	97¾	97¼	97¾
57	Skelly Oil 6½s	137½	139½	137½	139½
3	Sou. Colo. Pow. 6s	99⅝	99⅝	99½	99½
3	St. L., I. M. & S. R. & G. 4s	93	93	93	93
10	St. L., I. M. & S. gen. 5s	100⅝	100⅝	100¼	100⅝
8	St. L., Iron Mt. & S. 4s	97½	97⅝	97⅜	97⅝
4	St. L., Rocky Mt. & Pac. 5s	79	79	79	79
89	St. L. & S. F. R.pr.ln.ser.A,4s	84	84¼	84	84¼
9	St. L. & S. F. pr.ln.,ser.B,5s	99¼	99¼	99¼	99¼
2	St. L. & S. F. R. pr.ln.,ser.C,6s	102¾	102⅝	102⅝	102⅝
56	St. L. & S. F. R. adj.,ser.A,6s	97⅝	97¾	97	97⅞
53	St. L. & S. F. Ry.inc.,ser.A,6s	92	92¼	92	92
12	St. L. & S. F. Ry. 5½s,ser.D	102¼	102¼	102¼	102¼
4	St. L. & S. W. 1st 4s	86¾	86¾	86¾	86¾
2	St. L. & S. W. 1st ter. 5s	96½	96½	96½	96½
6	St. P., Minn. & M. cons. 4s	97¼	97¼	97¼	97¼
1	South. Bell Tel. 5s	102¾	102¾	102¾	102¾
2	South Caro. & Ga. 1st 5s	102	102	102	102
1	S. Porto Ric. 7s	107⅞	107⅞	107⅞	107⅞
7	Sou. Pacific ref. 4s	92½	92½	92½	92½
1	Sou. Pacific col. 4s	90	90	90	90
19	Sou. Pacific conv. 4s	98⅛	98¾	98⅛	98⅛
13	Sou. Pacific 5s, 1944	101¼	101¼	101¼	101¼
1	Sou. Pacific, Frisco Term. 4s	90½	90½	90½	90½
30	Sou. Ry. gen. 4s, Ser. A	85⅝	85½	85⅛	85¼
5	Sou. Ry. con. 5s	107¼	107¼	107¼	107¼
3	Sou. Ry. 6s	111⅝	111⅝	111½	111½
16	Sou. Ry. gen. 6½s	117⅜	117⅜	117⅜	117⅜
2	Sou. Ry., Mob. & O. ctf. 4s	91⅝	91⅝	91⅝	91⅝
14	Southwest. Bell Tel. 5s	102⅞	102⅞	102⅞	102⅞
15	Spokane Int. Ry. 5s	84⅝	84⅞	84⅝	84⅞
5	Standard Milling 5½s	100⅝	100⅝	100¼	100¼

Sale	Issue.	Open	High	Low	Last
3	Tenn. Elec. Power 6s	105⅝	105⅝	105⅝	105⅝
41	Third Ave. ref. 4s	63⅜	63⅜	63¼	63½
38	Third Ave. adj. 5s	61⅜	61⅜	61⅛	60⅝
3	Toho Elec. Pow. 7s	92½	92½	92½	92½
12	Tokyo Elec. Light	98⅝	98¾	98¼	98¾
10	Toledo Edison 7s	108⅛	108⅛	108	108
5	Toledo Trac. 5½s	98¼	98¾	98¼	98¾
11	Trumbull Steel 6s	95¼	95½	95¼	95½
8	Upper Austrian 7s	92½	92⅝	92½	92⅝
3	Ulster & Del. 5s	69	69	68⅝	68⅝
1	Union Elect. 5s, 1933	101⅝	101⅝	101⅝	101⅝
10	Union Oil of Calif. 5s, 1935	98⅛	98⅛	98	98⅛
49	Union Pac. 1st g. 4s, 1947	94¾	94⅞	94½	94⅞
26	Union Pac. 4s, 1927, cvt	99⅝	99⅝	99½	99½
2	Union Pac. 1st & ref. 4s, 2008	90	90¼	90	90¼
3	Union Pac. 5s, 2008	108½	108½	108¼	108¼
6	Union Pac. 6s, 1928	102⅝	102⅝	102⅝	102⅝
7	Union Drug Co. 6s	105¾	106	105¾	106
36	U. S. Rubber 1st & ref. 5s	93½	93⅝	93¼	93⅝
95	U. S. Steel 5s	107¼	107¼	107	107
2	United Stores Realty 6s	103⅝	103⅝	103⅝	103⅝
60	Utah Lt. & Tract. 5s	92¾	94	92¾	93¾
8	Utah Power & Lt. 5s	98	98⅛	98	98⅛
4	Va.-Car. Chem. XL pd. 7s	106⅜	106⅜	106⅜	106⅜
8	Va.-Car Chem. ct. 7½s	80½	83	80½	83
18	Va.-Car. Chem. XL pd. 7s, ct.	106½	106½	106⅜	106⅜
12	Va. Ry. 1st 5s	102⅝	102⅝	102⅝	102⅝
3	Va. & Sou. West cons. 5s	94¾	94¾	94¾	94¾
2	Vertienties 7s	97	97	96¾	96¾
2	Wabash 1st 5s	103⅛	103⅛	103⅛	103⅛
24	Wabash 5½s	103¾	103⅞	103⅝	103⅝
1	Warner Sugar 1st 7s, 1941	85½	85½	85½	85½
4	Warner Sugar ref. 7s, 1939	66½	66¾	66½	66¾
7	Western Electric 5s	102½	103	102¾	102¾
14	West Shore 4s	85⅞	86	85⅞	86
18	West. Maryland 4s	72⅝	72⅝	72⅝	72½
3	W. Penna. Pow. 7s	105⅝	105⅝	105⅝	105⅝
3	West. Pac. 1st 5s	99½	100	99½	100
1	West. Union Tel. col. tr. 5s	101⅞	101⅞	101⅞	101⅞
23	Westinghouse 7s	105⅞	105⅞	105¾	105¾
6	Willys-Overland 6½s	102⅛	102⅛	102⅛	102⅛
27	Wilson & Co. 1st 6s	96⅝	96½	96	96⅛
1	Winchester Arms 7½s	103½	103½	103½	103½
16	Wisconsin Cent. gen. 4s	86½	86½	85⅞	85⅞
19	Youngstown S. & Tube 6s	103	103½	103	103

Total sales of bonds: Today, $11,072,000; yesterday, $10,565,000; week ago, $10,037,000; year ago, $12,597,000; two years ago, $10,642,000.

NEW YORK CURB TRANSACTIONS

TUESDAY, MAY 25, 1926.

Sale	Issue.	High	Low	Close
	INDUSTRIALS.			
100	Alabama Grt. So. Ry	102	102	102
200	Alabama Grt. So. Ry. pfd	106¼	105	106½
100	Aluminum Co. Am. pfd	99½	99¼	99½
100	Am. El. Products	23¾	23¾	23¾
200	Am. Gas & El. new	73	72¾	73
200	Am. Haw. S. S.	9	9	9
7,500	Am. Light & Traction pfd	207½	206	207
100	Am. Pow. & Light pfd	93½	93½	93½
200	Am. Rayon Prod.	20⅛	20⅛	20⅛
400	Am. Sumatra v. t. c.	20	20	20
100	Am. Superpower "B"	23¼	23¼	23¼
200	Am. Superpower partic. pfd	24½	24½	24½
100	Associated Gas & El., new	29⅝	29⅝	29⅝
100	Auburn Auto	50	50	50
5,000	Balaban Katz ctfs.	72	72	72
200	Bloomingdale Bros.	26½	26⅛	26⅛
1,400	Bradley Fireproofing	.57	.51	.57
200	Brill Corp. "A"	35	35	35
200	Brillo Mfg. Co.	8⅝	8¼	8⅝
900	Brit. Am. Tob. coup	29⅝	29½	29¾
100	Brit. Am. Tob. reg	29⅝	29⅝	29⅝
4,900	Brooklyn City R. R.	8⅝	8⅛	8¼
900	Buff. Niagara & East Pow	26¾	26½	26¾
900	Buff. Niag. & East Pow. pfd	24⅝	24⅛	24⅝
1,100	Canada Dry Ginger Ale new	47⅞	47⅛	47⅞
500	Car Lighting & Power	1¾	1½	1¾
100	Carnegie Metals	16¾	16¾	16¾
800	Centrifugal Pipe Corp.	19	17½	18½
100	Chicago Nipple Mfg. A	43	43	43
1,300	Commonwealth Pow. new	34½	34	34⅛
200	Commonwealth Pow. war	39¾	39	39
100	Cons. Dairy Prod	2	2	2
400	Cons. Laundry Corp	22¼	22	22¼
500	Continental Baking A	76¾	76	76
4,300	Cont. Baking B	11⅛	10¾	10⅞
1,200	Cont. Baking pfd	89	88½	88½
100	Continental Tob., Inc	12⅝	12⅝	12⅝
1,700	De Forest Radio v.t.c	3	2¾	2¾
300	Doehler Die-Casting	13	12⅝	13
200	Dubilier C. & R. new	5¼	5¼	5¼
1,500	Durant Motors	3⅜	3¼	3⅜
2,400	Elec. Bond & Share new	68¼	68	68¼
100	Elec. Bond & Share pfd	107⅜	107	107⅜
3,600	Electric Investors	36¼	35	35
300	Empire Power new	22	22	22
200	Emporium Corp	36⅝	36⅝	36⅝
400	Engineers Public Service	23½	23⅛	23½
100	Engineers Pub. Serv. pfd	91¼	91¼	91¼
100	Eng. Pub. Serv. part paid pfd	102⅛	102⅛	102⅛
2,000	Fajardo Sugar	135	132½	135
1,200	Federal Motor Truck Co	43½	42¾	43⅝
100	Federated Metals	17½	17½	17½
100	Fed. Purchg. A	30¼	30	30
100	Fed. Purchg. B	10	10	10
5,000	Firestone Tire & Rub. 7% pfd	97¾	97¾	97¾
1,000	Ford Motor Canada	494	494	494
400	Foundation Co. Foreign	17⅞	17¼	17¼
300	Fox Theater A	22⅞	22⅞	22⅞
200	Freed-Eisemann R. C	5¼	5¼	5¼
1,400	Freshman Co. (Chas.)	23⅜	22⅞	23⅛
100	Galveston Houston El. Co	14	14	14
600	Garod Corp	4¼	4	4¼
2,600	Gen. Bak. Corp. A	51⅞	50⅛	51
3,300	Gen. Bak. Corp. B	5⅝	5⅛	5⅝
3,200	Gen. Elec., new	79⅜	78⅜	79
100	Gen. Public Service	13⅜	13⅜	13⅜
500	Gillette Saf. Raz	96⅝	96½	96⅝
200	Glen Alden Coal	164⅝	164	164
2,100	Goodyear Tire & Rub	31¼	29½	31
400	Habirshaw Cable & Wire ctfs	13⅞	12	13⅞
500	Happines Candy St. "A"	6½	6½	6½
500	Happiness Candy St. Founders	6⅛	6	6
400	Hazeltine Corp	11	11	11
100	Hires (Chas. E.) Co	24	24	24
800	Horn & Hardart	55	52½	54⅛
400	Indust. Rayon "A"	10⅞	10¾	10⅞
200	Inter Utilities "B"	4⅝	4½	4⅝
200	Johns Manville	141⅝	141	141
300	Landover Hold "A" stpd	9½	9½	9½
300	Lehigh Coal & Nav	113	111	113
3,400	Lehigh Power Sec. new	13	12½	12⅝
1,700	Lehigh Val. Coal Co. ctfs	41	40⅝	40¾
100	Lehigh Val. Coal Sales	83½	83	83½
100	Libbey Owens Sheet Glass	137½	135	135
100	Mesabi Iron	1½	1½	1½
100	Metropolitan Stores	30	30	30
500	Middle West Util	111	110	111
1,000	Middle West Util. prior lien	116	116	116
100	Mohawk & Hudson Pow	22	22	22
300	Mohawk Valley new	32	31½	32
300	Municipal Service Co	12⅝	12½	12⅝
100	National Leather	2⅝	2⅝	2⅝
900	Nat. Pow. & Light pfd	100¼	99⅛	100
400	Nat. Pub. Serv. "A"	20	19	20
100	Nat. Pub. Serv. B	11½	11½	11½
2,500	New York Tel. 6½% pf	113	113	113
1,000	Northeastern Power	19	18½	19
1,700	Nor. Ohio Pow	13½	13⅛	13¼
300	Ohio Fuel Corp	34½	33¾	34½
200	Pacific Steel Boiler	12⅝	12¼	12⅝
200	Pender Grocery A	46½	46¼	46½
200	Pender Grocery B	29⅝	29¼	29⅝
200	Penn. Ohio Secs	6⅝	6½	6⅝
1,000	Penn Water & Power	139	139	139
100	Pick Barth ctfs	10½	10½	10½
2,000	Procter & Gamble	159	159	159
200	Puget Sound Pow. & Lt	43	42½	42½
400	Purity Bak. A	41¾	40½	41¾
200	Purity Bak. B	31	31	31
100	Rand Kardex Bureau	39¼	39¼	39¼
100	Reo Motor Car	20	20	20
100	Richmond Radiator pf	39½	39½	39½
1,500	Rickenbacker Motor Co	3½	3⅛	3⅛
100	Servel Corp	23⅝	23⅝	23⅝
200	Servel Corp. c. o. d	21	20½	20½
100	Sierra Pacific Elec	27	27	27
6,600	Southeast Pow. & Lt	29¼	26⅞	27¾
600	Southeast Pow. & Lt. war	9	8½	9
100	S. E. Pow. & Lt. part. pf. new	63⅛	63⅛	63⅛
1,100	Southern Cal. Edison new	29⅝	29⅛	29⅝
300	Southern Cities Utilities	43	42½	42⅞
100	Southern Gas & Pow. A new	23	23	23
5,000	Southwest Bell Tel. pfd	114	114	114
300	Sparks Withington Co	10	10	10
400	Standard Publishing A	14½	14½	14½
100	Standard Textile Prod	9⅝	9⅝	9⅝
2,500	Stand. Tex. Prod. B pfd	20	20	20
100	Stutz Motor Car of Am	27	27	27
200	Swift International	15¾	15¾	15¾
100	Tampa Elec. Co	50¼	50¼	50¼
100	Timken Detroit Axle	9¼	9¼	9¼
300	Tob. Products Export	3⅝	3⅝	3⅝
100	Todd Shipyards	29½	29½	29½
1,100	Trans. Lux. Daylight Pict	7	6⅞	7
100	Tung Sol Lamp	8¼	8¼	8¼
3,600	United Gas Improv	101⅝	100	100½
1,900	Unit. Lt. & Pow. A new	14	13⅞	14
400	U. S. Light & Heat new	22	21½	22
2,400	U. S. Light & Heat pfd	7⅝	7	7⅝
100	Utilities Pow. & Lt. B ctfs	15	15	15
200	Utility Shares	8¼	8	8¼
600	Van Camp Pack. pfd	28¼	28	28¼
400	Victor Talking Machine	76	75¼	75½
300	Yellow Taxi Cab N. Y.	14⅝	14⅝	14⅝
	STANDARD OILS.			
500	Anglo-American Oil	18¼	18⅜	18¼
100	Anglo-American ctfs. new	17⅛	17⅛	17⅛
100	Chesebrough Mfg	66⅛	66⅛	66⅛
3,400	Continental Oil	20⅜	20⅛	20⅝
100	Galena Signal Oil	21	20¾	21
2,400	Humble Oil & Ref	67	65¾	66
1,000	Illinois Pipe Line	134	134	134
3,000	Imperial Oil (Canada)	36¾	36¼	36½
11,200	International Pet	33½	32⅝	33⅜
100	Nat. Transit	15⅝	15⅝	15⅝
600	Ohio Oil	59½	59	59¼
800	Prairie Oil & Gas	54⅞	54¼	54¼
300	South Penn Oil	38	37	37⅝
5,000	Southwest Penn Pipe Line	49	49	49
6,500	Standard Oil of Indiana	64½	63⅞	63⅞
200	Standard Oil of Kansas	27¼	27¼	27¼
800	Standard Oil of Kentucky	120	118	118½
500	Standard Oil of Nebraska	46¾	46¼	46½
12,500	Standard Oil N. Y. w.i	31¼	31⅜	31⅜
13,800	Standard Oil of New York	31⅝	31⅜	31½
4,800	Vacuum Oil	104½	103⅝	103⅝
	MISCELLANEOUS OILS.			
3,500	Am. Controlled Oilfields	4	3	3
1,700	Am. Maracaibo	7	6⅛	6⅛
100	Arkansas Nat. Gas	6¼	6¼	6¼

Sale	Issue.	High	Low	Close
2,100	Beacon Oil	16½	16⅛	16⅛
2,200	Cardinal Petroleum	.70	.65	.70
2,200	Carib Syndicate	13⅜	13⅛	13¼
1,300	Cities Service (new)	40⅝	40½	40⅝
300	Cities Service, pf	85⅞	85¾	85⅞
2,200	Colombian Syndicate (new)	2⅞	2¾	2⅞
4,800	Creole Syndicate	13⅝	13⅛	13⅝
200	Crown Central	2	1⅞	1⅞
1,400	Euclid Oil	1⅛	1⅛	1⅛
11,800	Gibson Oil	6	5⅝	5¾
1,900	Gulf Oil Corp. of Pa	86¼	86	86
300	Kirby Petroleum	3	3	3
700	Leonard Oil	8⅜	8⅛	8⅛
100	Lion Oil Ref	20¾	20¾	20¾
100	Margay Oil	3¼	3¼	3¼
2,400	Mexican Panuco	5⅛	5	5⅛
1,000	Mexico Oil Corp	.12	.12	.12
500	Mountain Producers	25	24⅞	24⅞
200	New England Fuel new	5⅛	5⅛	5⅛
200	New Mex. & Ariz. Land Co	10⅜	10¼	10¼
2,200	Pandem Oil	9⅝	9⅜	9⅝
1,000	Peer Oil	.74	.52	.52
300	Red Banks Oil	35	34½	34½
200	Reiter Foster Oil Corpn	22½	22¼	22¼
12,000	Royal Canadian	.45	.35	.45
200	Ryan Consolidated	6½	6¼	6¼
100	Salt Creek Cons	8½	8½	8½
1,000	Salt Creek Producers	30⅝	30¼	30⅝
2,700	Tide Water Associated Oil	24	23½	24
100	Tide Water Associated Oil pfd	97¼	97½	97½
7,100	Venezuelan Petroleum	7⅜	6⅞	6⅞
600	Warner Quinlan Co	28⅝	28½	28½
2,200	Wilcox Oil & Gas	30½	28½	28½
200	Woodley Petroleum	6⅛	6⅛	6⅛
4,000	Y Oil & Gas	.26	.26	.26
	MINING.			
800	Cons. Copper Min	2¾	2⅝	2⅝
100	Cresson Gold	2¼	2¼	2¼
6,000	Eureka Croesus	.07	.07	.07
4,000	First Thought G. Min	.06	.05	.05
5,000	Forty-nine Mining	.15	.14	.15
3,000	Golden Center Mines	2¼	2¼	2¼
1,000	Goldfield Cons	.09	.09	.09
4,800	Hawthorne Min	.26	.23	.23
200	Lorrain Silver	16⅛	16⅛	16⅛
2,400	National Tin	1⅜	1⅜	1⅜
400	Red Warrior	.52	.52	.52
500	Reorgan. Div. Annex	5½	5⅜	5½
100	Rochester Silver	15⅛	15⅛	15⅛
3,000	Spearhead	.06	.06	.06
300	Superior & Boston	.50	.50	.50
100	Teck Hughes	3⅛	3⅛	3⅛
100	Tonopah Belmont	2⅞	2⅞	2⅞
900	Wenden Copper Min	2⅝	2½	2⅝
	DOMESTIC BONDS.			
4,000	Allied Packer 8, 1939	75	75	75
36,000	Am. Gas & El. 6s B, 2014	100½	100½	100½
19,000	Amn. Pow. & L. 6s, 2016	99¼	99⅛	99¼
32,000	Am. Pow. & L. 6s, 2016, w.i	99¼	98¾	98¾
26,000	Am. Water Wks. 6s, 1975	94½	94¼	94½
2,000	Anaconda Copper 6s, 1929	102⅞	102⅞	102⅞
20,000	Appalachian Pow. 5s	97¼	97	97¼
39,000	Associated Gas & El. 6s, 1955	94⅝	94½	94½
11,000	Associat. Sim. Hdwe. 6½s, 1933	96	95½	96
52,000	Baltimore & Ohio 5s	92⅞	92¾	92⅞
4,000	Beaver Board 8s, 1933	94	93½	94
1,000	Bell Tel. of Canada 5s, 1955	100¾	100¾	100¾
2,000	Bethlehem Steel 7s, 1935	104⅜	104	104
10,000	Brunner Turbine 7½s	95⅝	95⅝	95⅝
81,000	Carolina Pow. & Lt. 5s, 1956	99½	99¼	99½
1,000	Cities Service 7s B, 1966	189	189	189
12,000	Cities Servce 7s D, 1966	104½	104¼	104½
1,000	Cities Service 8s, E, 1966	109½	109½	109½
40,000	Cities Service 6s of 1966	92½	92⅛	92⅛
21,000	Cities Svc. Pow. & Lt. 6s of 1944	95⅝	95½	95⅝
6,000	Cosgrove Mech'n C'l 6½s, 1954	93	92	93
33,000	Crown Williamette 6s, 1951	99	98¾	99
4,000	Cuban Tel. 7½s, 1941	110	110	110
1,000	Detroit City Gas 6s, 1947	106½	106½	106½
90,000	Duke Price Pow. 6s	102¼	102	102¼
2,000	East Terminal 6½s	100	100	100
5,000	Eitingon Schild Co. 6s, 1935	95½	95½	95½
2,000	Federal Sugar 6s, 1933	85	85	85
5,000	Fisk Rubber 5½s, 1931	96⅜	96⅛	96⅛
32,000	Florida Pow. & Lgt. 5s	95½	95⅜	95⅜
18,000	Galena Signal Oil 7s	87½	84⅞	87⅛
5,000	Goodyear T. & Rub. 5½s, 1931	98½	98½	98½
10,000	Goodyear Tire & Rub. 5s, 1928	97⅝	97⅝	97⅝
3,000	Grand Trunk 6½s	109	109	109
7,000	Gulf Oil 5s, 1937	100½	100¼	100¼
1,000	Gulf Oil 5½s, 1927	100¾	100½	100¾
3,000	Gulf Oil 5½s, 1928	101	101	101
2,000	Hood Rubber 7s, 1936	105¼	105	105
5,000	Independent Oil 6½s, 1931	98½	98½	98½
5,000	Ind. Lime 6s, 1941	99	99	99
6,000	Keystone Tel. Phila. 5½s, 1955	88	87	87
160,000	Kresge Fd. 6s w.i	101	100⅞	100⅞
5,000	Laclede Gas 5½s, 1929	100⅝	100½	100⅝
30,000	Lehigh Power Sec. 6s new	95	95	95
1,000	Libby, McNeil & Libby 7s	104½	104½	104½
1,000	Liggett-Winchester 7s, 1942	107½	107½	107½
7,000	Loew's Inc., 6s, 1941	99¾	99½	99¾
6,000	Manitoba Ltd. 5½s, 1951	97½	97¼	97½
13,000	Mass. Gas Co. 5½s, 1946	103¼	103	103¼
5,000	Morris & Co. 7½s	104¼	104¼	104¼
3,000	Nor. States Pow. cvt. 6½s, 1933	110	110	110
11,000	Otis Steel 6s, 1941	98½	98½	98½
20,000	Pan. Am. Pet. 6s, 1940	100⅝	100¼	100½
7,000	Penn. Pow. & Lt. 5s "D"	69⅝	69½	69½
3,000	Pha. El. 6s, 1941	107¾	107¾	107¾
14,000	Phil. El. 5½s, 1972	102⅞	102¾	102⅞
2,000	Phila. Rapid Transit 6s, 1962	101	100	100¾
5,000	Pure Oil 6½s, 1933	103⅜	103	103¼
7,000	Rand Kardex 5½s, 1931	107	106¾	106⅞
1,000	Servel Corp. 6s, 1931	102½	102½	102½
7,000	Shawsheen 7s, 1931	96½	96½	96½
60,000	Southeastern Pow. & Lt. 6s new	94⅝	94¾	94⅝
4,000	South Cal. Edison 5s, 1944	101	101	101
4,000	Standard Oil N. Y. 6½s, 1933	106½	106½	106½
18,000	Sun Oil 5½s, 1939	99⅞	99½	99⅝
20,000	Swift & Co. 5s, 1932	98	98	98
56,000	Texark'a & Ft. Smith 5½s, 1950	103	102⅞	102⅞
1,000	Transcontinental Oil 7s, 1930	92½	92½	92½
10,000	U. S. Rubber 6½s, 1927	101⅞	101⅞	101⅞
5,000	U. S. Rubber 6½s, 1930	102	102	102
6,000	U. S. Rubber 6½s, 1934	102	102	102
2,000	U. S. Rubber 6½s, 1936	102¼	102	102
1,000	U. S. Rubber 6½s, 1938	102	102	102
2,000	U. S. Rubber 6½s, 1940	102¼	102	102
2,000	Valvoline 7s	105	105	105
	FOREIGN BONDS.			
1,000	Andian Nat. Corp. 6s, w. w.	100	100	100
2,000	Antioquia, Colombia 7s, 1945	91⅝	91⅝	91¾
23,000	Antioquia, Colombia 7s B, 1945	91⅝	91½	91½
12,000	Berlin City Elec. 6½s, 1929	97¾	97½	97¾
36,000	City Cologne 6½s, 1950	87⅝	87⅛	87¼
5,000	City Leipzig 7s, 1947	92¼	92¼	92¼
6,000	City Oslo 5½s, 1946	95	95	95
18,000	Cons. Munic. Baden 7s, 1951	93¼	93¼	93¼
1,000	Danish Cons. 5½s, 1955	97½	97½	97½
81,000	Gen. El. Germany 6½s, 1950	98⅞	98¾	98⅞
64,000	German Cons. Munic. 7s, 1947	95⅛	95	95¼
14,000	Great Cons. El. Pow. 6½s, 1947	85⅝	85⅜	85⅜
5,000	Hamburg Elec. 7s, 1935	95⅛	95¼	95¾
7,000	Indust. Bk. Finland 7s, 1944	96⅞	96½	96⅞
5,000	Ital. Pub. Util. 7s, 1952	90½	90½	90½
9,000	King. Denmark 5½s	99¾	99	99½
5,000	Krupp (Fried) 7s, 1929	95⅛	95⅛	95⅛
5,000	Lisedr Steel 7s	94	94	94
1,000	Medellin, Colombia 8s	100½	100½	100½
4,000	Mtge. Bank Denmark 6s, 1977	100¼	100	100
13,000	Prov. Buenos Aires 7½s, 1947	100⅛	100	100¼
3,000	Prov. Buenos Aires 7s, 1936	99⅝	99⅝	99⅝
26,000	Prov. Buenos Aires 7s, 1952	97⅛	97	97
2,000	Prov. Low. Austria 7½s, 1950	98½	98½	98½
2,000	Prov. Sante Fe, Arg. ext. 7s	93⅜	93⅜	93⅜
32,000	Rhine Main 7s, 1950	97	96½	97
23,000	Rhine West El. 7s, 1950	95⅜	95⅜	95⅜
10,000	Roman C. C. Bavaria 6½s	93¼	93¼	93¼
10,000	Russian 6½s ctfs. N. C., 1919	12¾	12⅝	12¾
20,000	Russian 5½s, 1921	13⅞	13⅞	13⅞
1,000	Rusisan 5½s, cts., 1921	12⅝	12⅝	12⅝
5,000	Sauda Falls Ltd 5s, 1955	95½	95½	95½
2,000	Saxon State Mtg. 7s, 1945	92¾	92¾	92¾
22,000	Siemens & Halske 7s, 1928	98⅜	98⅜	98⅜
14,000	Siemens & Halske 7s, 1935	97½	96⅜	96⅜
5,000	Solvay & Co. 6s, 1934	104¼	103⅞	104⅛
8,000	Swiss 5½s, 1929	102⅛	102	102⅛
20,000	Thyssen Ir. & Stl. Wks. 7s, 1930	98½	98⅜	98⅜
3,000	Tietz, Leonhardt 7½s, 1946	95⅞	95½	95⅞
2,000	U. S. Brazil 6s	90	90	90
7,000	United Steel Burbach 7s	93	92¾	93
23,000	Westphalia Un. El. 6½s, 1950	84⅛	84¼	84½

Total sales of stocks, 301,800 shares. Total sales of bonds, $1,602,000.
XD—Ex dividend. XR—Ex rights. UR—Under rule.

LOCAL PRODUCE MARKET.

BUTTER—Country packed, 25.

EGGS—Average receipts, 28; candled, 29@30; hennery, 32@33.

POULTRY—Alive: Turkeys, 28; spring chickens, 45@55; fowls, 32@33; leghorns, 27; ducks, 15@20; geese, 10@12; young keats, 85@90. Dressed: Turkeys, 30; spring chickens, 55@60; fowls, 35@36; leghorns, 30; ducks, 25; geese, 15; keats, 90@1.00.

LIVE STOCK—Calves, top, 12; medium, 10@11; thin, 7@8. Pork, small to medium, 17; heavy, 15@16; spring lambs, 16.

APPLES—Supplies light; demand moderate; market steady. Barrels—Maryland and Virginia A 2½-inch Winesaps, 5.50@6.00; few 6.50; A 2½-inch Ben Davis, 3.00@3.50. Boxes—Washington, medium to large size, extra fancy Winesaps, 2.75@3.00.

CANTALOUPES — Supplies moderate; demand moderate; market slightly weaker. California, Imperial valley, Salmon Tints, standards 45s mostly 5.00; jumbs 45s, mostly 6.00; ponys 54s, mostly 4.00; some overripe, soft, all sizes, 1.00@1.50 lower.

LETTUCE—Supplies limited; demand moderate; market steady. California, Northern district, crates, iceberg type, 4-5 doz., 4.75@5.00; some ordinary to fair quality and condition, 4.00@4.50; North Carolina, 5-peck hampers, Big Boston type, ordinary quality and condition, 75@1.25.

ONIONS—Supplies moderate; demand moderate; market fairly steady. Texas standard crates, Yellow Bermudas, U. S. No. 1, 2.40.

POTATOES—Supplies moderate; demand moderate; market steady. Old stock—Michigan, 150-lb. sacks, Russet Rurals, U. S. No. 1, 5.50@6.00. New stock—Florida, double-head barrels, Spaulding Rose, U. S. No. 1, 11.00@11.25; U. S. No. 2, 8.00@8.25.

STRAWBERRIES—Supplies moderate; demand moderate; market steady. North Carolina, 32-qt. crates, Missionarys, ordinary quality and condition, 3.00@4.00; few higher. Virginia, East Shore, 32-qt. crates, various varieties, fair condition, 5.00. Maryland, East Shore, 32-qt. crates, various varieties, 6.00@8.00, according to quality and condition. Homegrowns 32-qt. crates, various varieties, 7.00@8.00; few higher.

TOMATOES—Supplies liberal; demand moderate; market steady. Texas, fours, pink, wrapped, 2.50@2.75. Florida, sixes, ripes, wrapped, fair quality and condition; fancy count, 6.50; choice count, 5.50.

STRING BEANS—Supplies liberal; demand moderate; market fairly steady. South Carolina and Georgia, bushel hampers, green, 2.50@3.00; fair quality and condition, low as 2.00; some poor condition refused. Florida, 7-8 bushel hampers, green, poor quality and condition, 1.50.

CUCUMBERS—Supplies moderate; demand limited; market steady. Florida, 7-8 bushel hampers and square bushel crates, fancy, 2.50@2.75. Choice, fair condition, 1.50@2.00.

LOCAL STOCK EXCHANGE

Sales—Regular call, 11:15 a. m.: Wash. Ry. & Elec. 4s, $1,000 at 82¼. Capital Traction Co., 30 at 103⅛. Wash. Ry. & Elec. pf., 20 at 89.

After call: Potomac Elec. cons. 5%, $1,000 at 100½. Washington Gas Light, 15 at 68½, 4 at 68½.

MONEY.

Call loans, 5 and 6 per cent.

BONDS.

PUBLIC UTILITIES.	Bid	Ask.
Amn. T. & T. col't 4s	98¾	....
Amn. T. & T. conv. 4½s	99⅜	....
Amn. T. & T. col. tr. 5s	102¾	....
Ana. & P. R. R. R. 1st 5s	94¾	....
Ana. & P. Riv. guar. 5s	94¾	....
C. & P. Telephone 1st 5s	100	101
C. & P. Tel. of Va. 5s	100	....
Capital Traction 1st 5s	99½	100
City & Sub. Ry. 1st 5s	85¼	86½
Georgetown Gas Lt. 1st 5s	96	98
Pot. Elec. Pow. 1st 5s	100½	....
Pot. Elec. Pow. cons. 5s	100½	....
Pot. El. Pow. gl.&ref. 6s	106½	....
Pot. Elec. Pow. ref. 7s	105¾	106¾
Wash. Al. & Mt. V. 1st 5s	12	....
Wash. Al. & Mt. V. ctf	6	....
Wash. Bal. & Anap. 5s	64	....
Wash. Gas Light gen. 5s	100½	....
Wash. Gas Light Co. 6s	103½	104
Wash. R. & E. cons. 4s	82	....
W. R. & E. gl.&ref. 6s	102¾	....
MISCELLANEOUS.		
D. C. Paper Mfg. 1st 6s	81	86
Pot. Jt. Stk. Ld. Bank 5s	101	103
Southern Bldg. Co. 6½s	101	....
Wash. Mkt. Cold Stge. 5s	95	....
STOCKS.		
PUBLIC UTILITIES.		
Amn. Tel. & Tel†	148¼	....
Amn. T. & T. Rights w. i	5½	6¼
Capital Traction	103⅛	103½
Washington Gas	68½	68¾
N. & W. Steamboat	275	290
Pot. Elec. Pow. pf*	106½	107
Pot. Elec. Interim Rcpts	105½	....
Wash. Ry. & Elec. com*	185	195
Wash. Ry. & Elec. pf*	88⅞	89
NATIONAL BANKS.		
Capital	260	....
Columbia	360	....
Commercial (stamped)	225	235
District	219	230
Farmers & Mechanics	310	325
Federal-American	320	....
Liberty	205	207
Lincoln	280	305
Metropolitan	410	450
Riggs	455	470
Second	260	....
Washington	280	300
TRUST COMPANIES.		
Amer. Sec. & Trust	382	384
Continental Trust	95½	98
Merch. Bank & Trust	152	157
Nat. Sav. & Trust Co	495	....
Union Trust	223	226
Wash. Loan & Trust	496	500
SAVINGS BANKS.		
Commerce & Savings	255	....
East Washington	25	....
Sec. Sav. & Com'l	325	....
Seventh Street	225	....
United States	500	....
Washington Mechanics	50	60
FIRE INSURANCE.		
American	200	....
Corcoran	130	....
Firemen's	21	....
National Union	21	....
TITLE INSURANCE.		
Columbia	9	9½
Real Estate	175	....
Title & Inv. Co. of Md. com	53	65
MISCELLANEOUS.		
D. C. Paper Mfg. Co. pf	70	....
Federal Stge. Co. pf	102	108
Lanston Monotype*	84¾	85⅝
Merch. Tfr. & Stge	115	....
Merch. Tfr. & Stge. pf	99	100
Mergenthaler Linotype	105	107
Nat. Mtge. & Inv. Co. pf	8⅛	8½
Peoples Drug Stores pf	100	102¾
Security Storage	380	....
Washington Market	52	55

*Ex dividend.
†Ex rights.

CHICAGO STOCKS.

(Reported by W. B. Hibbs & Co.)

	Bid	Asked
Armour & Co. of Del. pf.	92	96
Armour & Co. of Ill. pf.	84½	85½
Armour & Co. A com.	13¾	14
Armour & Co. B com.	6	6½
Armour Co. Leath. com.	2½	3
Bale & Katz	72	72
Beaver Board pf.	36	38
Borg & Beck Co	31¾	32¼
Chi. City & Co. Ry. com.	⅜	½
Chi. City & Co. Ry. pf.	3	4½
Chicago Title & Trust	550	556
Com. Edison	138⅝	139
Cont. & Coml. Bank	444	448
Cont. Motors	9¾	10¼
Consumers com.	6½	6¾
Consumers pf.	...	77½
Daniel Boone Woolen	½	¾
Diamond Match	118	119
Electric Household A	16	16¾
Fair com.	28¾	29¾
Fair pf.	105	106
Gossard	33	33⅝
Great Lakes Dredge	134	138
Hupp Motors	19¼	20
Illinois Brick	44½	45¼
Kraft Cheese	58	59
Libby, McNeill & Libby	7¾	8
Lindsay Light	1¾	2½
Lindsay Light pf.	7	7½
McCord Rad. A	36	40
Middle West Util. com.	110¼	111
Middle West Util. pf.	104	104¼
Mid. West Util. Pr. Lien	115¾	116
Midland Steel	41½	42¼
Mont. Ward pf.	108	110
National Leather	2⅝	3
Pines Winter Front	42	44
Pick & Co	19½	20
Pub. Ser. Corp., 100 par	128¾	..
Pub. Serv. 6% pf.	102¼	103
Quaker Oats com.	142	
Quaker Oats pf.	106	107
Real Silk	39⅝	39⅞
Reo Motors	20	20¼
Swift & Co	113	113⅛
Swift Int.	15⅝	16
Stewart Warner	70	71
John R. Thompson	43	43½
Union Carbide	82½	83⅛
U. S. Gypsum	133	134
Wahl Co.	7½	9
Wrigley Co.	50½	51
Yellow Mfg.	20⅛	22
Yellow Taxi	43⅛	44

NEW YORK MONEY MARKET.

New York, May 25 (By A. P.).—Call money steady; high, 4; low, 4; ruling rate, 4; closing bid, 4; offered at 4¼; last loan, 4; call loans against acceptances, 3½; time loans steady; mixed collateral, 60-90 days, 4; 4-6 months, 4; prime mercantile paper, 4.

Bar silver, 64¾; Mexican dollars, 49½.

BALTIMORE MARKETS.

Baltimore, May 25—(By A. P.)—WHEAT—Closing, No. 2, garlicky, spot, domestic, 1.57½; nominal.

POULTRY—Live chickens, old roosters, 20c; other kinds and ducks unchanged.

EGGS—Firmer; nearby current receipts, 29½c.

Other articles unchanged.

FOREIGN BONDS.

French 4s	18
French 5s	19
French premium 5s	26
British victory 4s	456
National war loan 5s	526
War loan 5s	501
Italian notes, 1925	42
Italian 5s	39
Belgian restoration 5s	21
Belgian premium 5s	22

THE WASHINGTON POST CLASSIFIED ADVERTISING

Word Rate

3 CENTS A WORD

Per day in agate type for ads running one or two days or nonconsecutive insertions. No ad accepted for less than 10 words or 30c. One line of 10-point type equals two agate lines.

House, Apartment or Rooms Wanted,
Furniture for Sale, Except From Dealers
Situations Wanted,
Business Opportunities
Ads Must Be Paid for at Time Ad Is Inserted.

Cash receipts must be presented when requesting refund.

The Post reserves the right to edit and classify all advertisements. Also the right to reject ads that it deems objectionable.

Notify The Post IMMEDIATELY if your ad is incorrect. Not responsible for errors after the first insertion.

Advertisers may use a "blind" address if desired, and The Post Box Numbers are at their disposal at no additional cost.

The Post does everything within its power to censor the classified ads and keep them perfectly clean and honest, and would appreciate it if any reader will call its attention to any ad that they know to be misleading, fraudulent or misclassified.

CLOSING TIME FOR ADS

Is 9 p. m. for the daily edition and 6 p. m., Saturday, for the Sunday edition.

TELEPHONE YOUR AD TO MAIN 4205

And ask for "Classified Department."

An Accommodation Charge Account will be extended to those having a telephone listed in their own name. A bill will be mailed after the first insertion.

Discontinuance Orders Will Not Be Received by Telephone. Must Be Made in Writing.

LOST

BLACK SATCHEL, containing catcher's mitt, baseball stockings, baseball shoes; lost between Conn. and Calif. aves. and Georgetown Prep school. Finder please return to Shawmut apt., 2200 19th st. nw. Reward.

CRESCENT pin of sapphires and pearls, between 3520 11th st. and Park rd. Return to above address and receive reward.

NECKPIECE—Stone marten; in the Palace theater, last Thursday night. Reward if returned to 31a M st. nw., or call Franklin 4825. •

DOG, MALE, TAN and white; name, Teddy; tag 9934. If returned to J. E. Walker, 501 I st. sw., or call Franklin 6914, will receive reward. 22,26

GRAY TWEED COAT and vest, size 14, on baseball lot across from Adams school. Reward. Call Cleveland 1158-J.

POCKETBOOK, gentleman's small, flat, with two clasps, containing five twenty-dollar gold certificates, one twenty-dollar greenback, one-dollar bill, between 9th and D sts. sw. Man who lost pocketbook has a wife in hospital, and this money is badly needed. A liberal reward will be paid for return; no questions asked. 950 F st. sw. 27

DOG—Light tan brindle bull, male, white breast, 7 years old, medium sized, last Thursday; reward. 5600 16th st. nw. •26

BAR PIN—2 sapphires, 1 diamond set in platinum filigree; near Congressional club or northwest section. Liberal reward. Phone Potomac 170. 27

FOUND

YOUNG MALE airedale, near 33d and N sts. nw. West 2976.

PERSONALS

SPECIAL cards for Memorial day. Woodrow Wilson, "Peace" and "Unknown Soldier," at F st. stores. •27

JOHN M. TOMLIN, disabled vet., the lead pencil king, from Ohio, needs more business. He wishes everybody to buy a pencil. Will canvass city. •

Hereafter I will not be responsible for any debts contracted by any other than myself. EUGENE SIMMONS, Powhatan Hotel. Formerly 206 C st. nw. •

LADY will take convalescent and maternity cases in private home; special care by nurse. Franklin 3216. 31

SWEDISH MASSAGE—Colored operator; rheumatism; white clients. Lincoln 6485. 22,24,25,26,27,28

CLAIRVOYANTS

LICENSED BY DISTRICT OF COLUMBIA.

MADAME LENORA.
Reliable advice on business, health, love, marriage or divorce. Tells full name, who you will marry and when. 637 F st. nw. •28

Expert Card Reader
10 A. M. MME. ZARA. 10 P. M.
Full reading, $1 only. When in trouble call on me. 701 6th st. nw. Frank 998-J. •30

MADAME DE LAINE
Always consult the best. Most gifted clairvoyant and psychic card reader; has no equal.
725 11TH ST. N.W. •23,26

PROF. WRIGHT, 450 New Jersey ave. se. Seances Wed. and Sun., 8 p. m.; crystal and palm reading. Linc. 4193. Appointments. •27

MRS. RIZPAH ELDON
2721 14th St. N. W.
Gifted with the power to foresee coming events in your life. Reading, 10 a. m. to 10 p. m. •31

MME. D'ASHMAN
Advises on all affairs of life. A visit will do more good than columns of self-praise. Studio, 1129 14th st. nw., near Thomas circle. •28

PROF. BELMONT
Noted psychologist and palmist, gives reliable advice on all affairs of life. Satisfaction guaranteed. 1233 New York ave. nw. •27

MRS. J. E. MALTBY,
1627 R st. nw. Spiritual readings daily. Phone North 4910. 30

HELP WANTED MALE

A-1 OPENING for 6 men of neat appearance city and country work with manager on new and renewal business; experience not necessary; we teach you. Can start at $22.50 per week. Apply 1317 F st. nw., suite 900. 28

A BOOKKEEPER, exp.; excellent salary.
BKPR.-TYPIST, young man, wanted.
CIGAR CLERK, neat appearing, 21-25 yrs. old.
STENOG.-TYPIST, young man, $20 wk.
SODA dispensers and restaurant help wanted.
Various other positions daily.
Washington Business Bureau,
Suite 204-7, Central Bank Bldg., 710 14th st. •

ACTIVE men, familiar with lumber and millwork, to check and load lumber. Ask for Stembler, Stembler & Ford, Inc., Capital Heights, Md. •27

AUTOMOBILE SALESMEN
THE LUSTIN-NICHOLSON MOTOR CO. IS NOW LOCATED IN HYATTSVILLE, MD. THIS IS A RICH VIRGIN FIELD FOR A SALESMAN WHO WANTS TO MAKE GOOD; EXPERIENCE IS NOT ABSOLUTELY NECESSARY, BUT IF YOU ARE A HARD WORKER AND POSSESS A LIKABLE PERSONALITY WE OFFER YOU A MOST ATTRACTIVE PROPOSITION. WONDERFUL COOPERATION FROM THE OFFICIALS, AND A TERRITORY WHICH CAN NOT BE BEAT. SEE MR. WARNER, OPPOSITE POSTOFFICE, HYATTSVILLE 81. 27

BARBERS (2), first class; white trade. 1412 G st. nw. 27

BARBER—$25 guaranteed and commission. Evans bldg., 1420 N. Y. ave. •26

BARBER—White; first-class; $30 guarantee; steady job. 502 12th st. se. •28

BARBER wanted; good; white; $30 week, commission over $40; steady job. 2508 Pa. ave. nw. 27

BARBER, union; $30 guarantee and commission. 3614 34th st., Mt. Rainier, Md. 26

BARBER—$25 per week and commission, good for $40; hours 8 to 7; no Sunday work. 611 G st. nw. 28

BARBER, first-class; steady job; guarantee and commission. Apply 1311 E st. nw., Miller Barber Shops. 28

BARBER wanted; $25 guarantee and commission over $38; no Sunday work. 2616 14th st. nw. 27

BARBER—Apply at once, ready to work; good, steady position; guarantee, $25 and commission. 300 14th st. sw. •

BARBER wanted; $25 and commission. 809 E st. nw. •

BARBER—Steady; guaranteed. Apply 5611 Ga. ave., to start Monday. Col. 6450.

BOOTBLACK for barber shop; good pay and commission. Plenty tips. Apply 2102 18th st. nw.

BOOTBLACKS—Two; first class only. 3215 Mount Pleasant st. nw. •26

BOOTBLACK—Job worth from $10 to $15 a week. Apply Hotel Plaza Barber Shop. •

BOY to work in drug store evenings; references. 3501 Georgia ave.

BOYS wanted to deliver The Washington Post; regular employment; will not interfere with school hours. Call Circulation Manager, Washington Post; Main 4205. tf

BUSBOYS, dishwashers and porters. Waters' Hotel Agency, 502 10th st. nw. 27

BUSBOYS (5), dishwashers (5), cooks (2), colored chef (1), colored kitchen men. Commercial Emp. Bureau, 819 13th nw.. 2d floor •

BUSBOY, experienced. Apply Annapolis Cafe, 11th and H st. nw. 27

IVANHOE *"Rebecca and The Templar"*

GREAT MYSTERY AND ADVENTURE SERIES
The Complete Novel in Daily Picture Installments

By Sir Walter Scott
Continuity by Ruth J. Williams; Pictured by Nicholas Afonsky

Read This and Follow the Story

Cedric and his party have been taken as prisoners to Front-De-Boeuf's castle by De Bracy and De Bois-Guilbert, the former desiring Cedric's ward, Rowena, while Bois-Guilbert covets Rebecca. Ivanhoe, Cedric's son, disinherited because he loves Rowena, is hidden, unconscious from a wound, in Rebecca's litter. Locksley, outlaw chief, is gathering aid. De Bracy visits Rowena but is interrupted by a bugle blast.

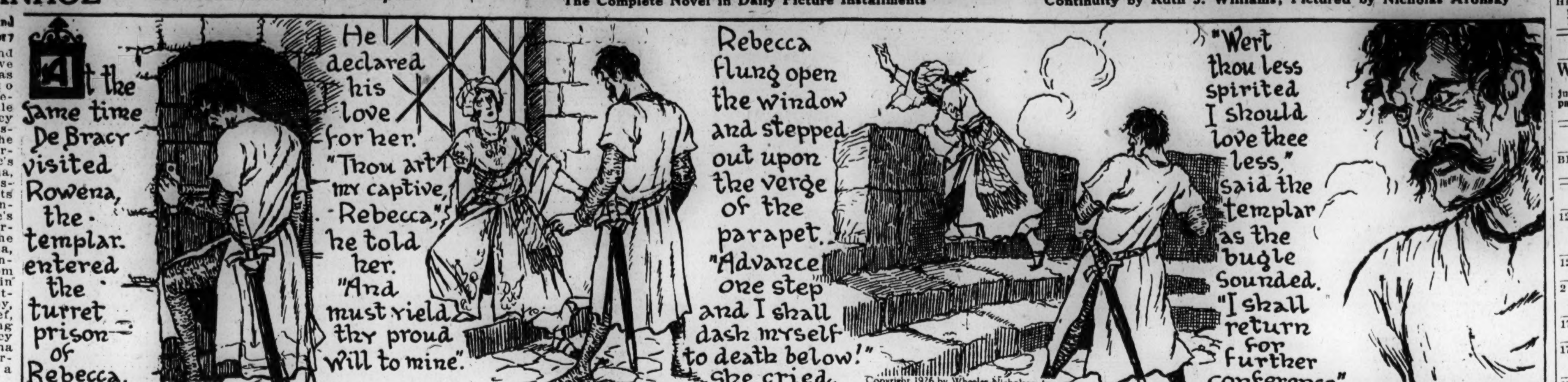

For Long-Term TENANTS, Well-Behaved, USE POST ADS

HELP WANTED MALE

CHAUFFEURS, with identification cards and references; day or night work; also extra men. Wardman Park Taxi office, Wardman Park hotel. 27

CHAUFFEURS
New cabs arrived. Reliable men with identification cards can make big money with us this Spring and Summer. Apply at once, Black and White Taxi Co., 1220 22nd St. N.W. tf

CHAUFFEUR, white, with identification card, to drive for hire car; salary. 1426 9th st. nw. •26

CLEANERS (colored). Apply Episcopal Eye, Ear and Throat Hospital, 1147 15th st. nw.

COLORED porter, yardman, cook, &c. Wash. Bus. Bu., Cent. Sav. Bk. Bldg., 710 14th. •

COOKING with light general housework; wages, $65 to $70. North 1955. 1600 13th. 27

COUNTERMEN (3), experienced. 9th and New York Ave. Lunch. 27

DISHWASHERS (2), and busboys (2), at once. 1521 14th st. nw. •27

DISHWASHER (colored). Apply 1422 P st. nw. 27

DISHWASHERS, cooks, kitchen men, porter, utility men, colored; counter men, white. Reliable Employment Agency, 512 F st. nw. •26

DRUGGIST
to open drug store, on southeast corner of Illinois ave. and Longfellow st.; wonderful opportunity. Dinowitz Realty Co., Colorado bldg. Main 1761. 27

EXPERIENCED grass cutter. Apply Prospect Hill cemetery, North Capitol and W sts. nw. 31

EXPERIENCED drivers for parcel delivery work, who can furnish good references. Apply between 8 and 9 a. m., M. T. & S. Co., 3d and B sts. sw.

FLOOR MANAGER
A permanent position in a specialty store for a young man of ability. Only those with best character references need apply. Address Box 711, Washington Post. 27

KELVINATOR, the pioneer, internationally known and most successful manufacturer of electrical refrigeration, requires first-class men in its Washington, D. C., factory branch.

PERMANENT and profitable opportunities open to those who qualify on character, credentials and past business success.

THOROUGH TRAINING will be given you by factory instructors. Your ability as a salesman is the only limit to your income, and we give you all helps you need.

LEADERS of men as well as those who can operate under supervision and become executives should call.

Main 2278
E. S. LAPE, C. S. I.,
741 Eleventh St. N.W.
Washington, D. C.

LINOTYPE MACHINIST — Reliable man wanted; union shop. Box 708, Washington Post. 28

MEAT CUTTER—Experienced; no others need apply. 1226 H st. nw. •

MEN wanted (4), as train news agents; cash security and blue suit required; permanent work to right parties. The Union News Co., Office No. 3, East Basement, Union Station. 28

MEN—We can use a few neat appearing men on a special advertising campaign, steady work; substantial salary paid to men meeting our requirements. Apply Mr. Pfeifle, Bond Bldg.

PRESSER—Experienced. Apply at once. 1412 Park rd. 26

SALES FLOOR DIRECTOR with a high-grade men's store, who desire a middle-aged gentleman, alert and of good approach, with some store experience. Permanent position at a moderate salary for right man. Box 718, Washington Post. 28

SALEMAN can earn $50 weekly selling our new photograph offer; experience not necessary; work in city; call mornings. Eastland Studios. 1203 F st. nw. ja9-daex8-tf

SALESMAN for Virginia territory by old-established coffee roasters; must have successful road experience; salary, expenses, bonus; unusual and strictly permanent opportunity for effective producer; highest personal character imperative. Replies held strictly confidential. Address Box 672, Washington Post. 26

SALESMEN (3)—New York publisher is paying $50 weekly for four orders daily. Exclusive club arrangement of easy payment plan to subscriber; permanent position. See manager, room 900, 1317 F st. nw. 28

SECURITY SALESMEN, local company now paying dividends; liberal proposition to live salesmen. Apply 634 Investment Bldg. 28

SHIPPING CLERK—Bright young man, about 21 years of age, to fill position with one of the largest rubber companies. Apply at 1326 14th st. nw.

SHORT ORDER COOKS (2). 9th and New York Ave. Lunch. 27

SODA DISPENSERS, reliable, steady, experienced men; good salary and advancement. Apply R. A. McConnell, 77 P st. ne., bet. 9 and 12 a. m. No phone calls.

SODA DISPENSER, experience necessary. Apply Liggett's Drug Store, 7th and E sts. nw.

SODA dispenser; must be experienced; best references. 1427 H st. nw. •

WANTED—Men wishing to become firemen-brakemen on standard District of Columbia roads. No experience necessary. $150-$190 month. Inter Railway, Dept. 30, Indianapolis, Ind. •23,26

YOUNG MEN (2), to learn salesmanship; must be hustler, neat appearing and good talker; can start at $4 per day; guarantee steady position. Apply room 900, 1317 F st. nw. 28

YOUNG man wanted, with office experience, to assist in credit and collection department. Apply 434 7th st. nw., second floor. 28

YOUNG men for advertising work; $85 month salary. 910 People's Life Insu. bldg., 14th and H sts. nw., bet. 5 and 7 p. m. •

HELP WANTED MALE

YOUNG MAN WANTED
BY LOCAL INVESTMENT BANKING HOUSE, TO ASSIST IN DISTRIBUTION OF HIGH-CLASS SECURITIES; EXPERIENCE NOT NECESSARY; MUST HAVE GOOD REFERENCES. APPLY BY LETTER. BOX 697, WASHINGTON POST. 28

YOUNG man, delivery clerk, for grocery store; steady position; references. United Market 2135 4th st. ne. •27

YOUNG man in meat store for vegetables. 310 G st. nw. •27

AGENTS AND SOLICITORS

ADVERTISING AGENT for Motor Trips, America's most popular road book; big sales; prompt commissions; Washington territory open. Guyde Publishing Co., Hartford, Conn. 15,19,26

HELP—MALE & FEMALE

Gentlemen—Ladies, Read This!!

If You Really Need Money, Read Every Word. An Extra Income Every Week. Every Applicant Given Fullest Consideration.

Would you like to improve your financial condition? Would you like to receive an extra check every week for the delightful adventure of meeting people? Financial reward while enjoying a beautiful, cultural experience? No selling experience required, a simple and most fascinating way to earn a clean extra income giving all or part of your time. This proposition is so extraordinary that present members of our staff say "it's too good to be true," but they know it's true and more are associating themselves with us every day.

You May Earn $100 to $300 Weekly.

Whether you merely wish to devote your spare time and add to your present income, or all your time and a larger income your success is positively assured if you are really sincere. We do not believe that a more genuine opportunity exists in Washington today for either sex seeking better living conditions through larger income. You must act promptly. We have an exact number we will ask to associate with us. When the quota is filled we will engage no more. Call promptly while the opportunity presents itself.

BAY RIDGE ESTATE SALES CO.
1407 F Street N. W.
28

HELP WANTED FEMALE

A BOOKKEEPER-STENOGRAPHER, exp.
CLERK, for office work, $18 wk.; permanent.
SALESLADY, exp.; ladies' ready-to-wear.
TYPISTS, several beginners, 18-25 yrs., perm.
BILLING CLERK, Elliot Fisher mch., $75 mo.
YOUNG GIRL, answer phone, typist, $12 wk.
WAITRESSES, counter girls, hotel maids, &c.
Various other positions daily.
Washington Business Bureau,
Suite 204-7, Central Bank Bldg., 710 14th st. •

ALTERATION HAND
With store experience on dresses. Apply Harris Shop, 1316 G st. nw.

CALLS BEING RECEIVED
FOR
EXP. STENOGRAPHERS AND TYPISTS
TO FILL
COMMERCIAL AND CLERICAL POSITIONS
National Personnel Bureau,
316 Bond Bldg. Main 5821.

COLORED helpers, several, at once. Wash. Bus. Bu., Cent. Sav. Bk. Bldg., 710 14th. •

COOK, general housework, laundry; family of 3. 1504 Park rd. nw. 27

COUNTERGIRL—Experienced; for steam table. White Palace, 314 9th st. nw. •27

EXP. TYPISTS.
YOUNG LADIES, AGE 22; HIGH SCHOOL EDUCATION; KNOWLEDGE TOUCH TYPEWRITING; GOOD REFERENCES.
NATIONAL PERSONNEL BUREAU,
316 BOND BLDG. MAIN 5821. •

EXPERIENCED alteration hands on suits and dresses. Apply J. L. Leverton, 1106 G st. nw.

EXPERIENCED seamstress. Palace Laundry, 729 9th st. nw. 27

Experienced Stenographer
With some knowledge of bookkeeping in law and real estate office; state age and experience. Address Box 704, Washington Post. 26

DISHWASHERS, 2 light colored waitresses, 2 chambermaids, cooks, general houseworkers, maids, colored; waitresses, 4 white. Reliable Employment Agency, 512 F st. nw. •26

FANCY PRESSER—Experienced. Latterner's, 111 4th st. nw.

GENERAL MAIDS for Massachusetts, New York and seashore. Fuller's Exchange, 2005 9th st. 26•

GIRL wanted for general housework, willing to go away for summer; references required. Lincoln 4078.

GIRL wanted for musical comedy; no experience required. We pay you while training. Apply Mr. Rates or Mr. Kelly at Commercial hotel, 920 F st. nw. •

MARCEL waver, experienced. 1145 Conn. ave. 30

NEAT colored girl for waitress; must be able to read and write; at once. 2040 Ga. ave.

SALESLADY, young; real selling ability essential; for dress and hosiery depts. 1113 F st. nw. •

Stenogs., typists, bookkprs., clerical help, &c. Free registry. Main 2876, Br. 4. 1338 G st.
City Employment Service mh31-tf

Temporary Stenographer.
Young lady, age 25; must be thoroughly experienced; good salary. Apply 9 a. m., Wednesday, 316 Bond Bldg.
NATIONAL PERSONNEL BUREAU. •

TWENTY ladies to sell Betty B hats; ten styles in one; 50 color combinations. Room 309, 927 15th st. •27

YOUNG GIRL.
Experienced, as waitress. Apply at Reed's Cafeteria, 1712 Pa. ave. 28

HELP WANTED FEMALE

YOUNG WOMEN
FOR
TELEPHONE OPERATING

GOOD SALARY DURING SHORT TRAINING PERIOD

REGULAR AND FREQUENT INCREASES THEREAFTER

PERMANENT POSITIONS
PLEASANT WORK

AN IDEAL OCCUPATION
FOR
YOUNG WOMEN

APPLY
ROOM 1
722 12TH ST.NW.

THE
CHESAPEAKE AND POTOMAC TELEPHONE COMPANY
no29-tf

INSTRUCTION COURSES

ANOTHER former student says: "I was in your school less than 30 days, after which I was placed in stenographic position in a patent attorney's office at $22.50 per week. to start." New classes forming. Est. 6 yrs. Pos. guar. Boyd School, 1338 G st. mh31-tf

AUTO lessons; free tryout. Permits and parking a specialty. Any car furnished. Recognized by A. A. A. and traffic examiners. A-1 white instructor. Call Foster, Franklin 8787. •2

LEARN the barber trade at the Carl Barber School, Room 403, 817 14th st. nw. 29

LEARN TO DRIVE—Enjoy these beautiful days; we teach you with your car or with ours. Brill-Rent-A-Car, 908 Twentieth st. nw. West 102. 31

PIANO INSTRUCTION — Best method; all grades; $1 lesson. Address Box 717, Washington Post. •

PRIVATE lessons in mathematics, sciences, languages; Cornell graduate; $1, $1.50. Albert Jonas, 1406 Hopkins st. nw., near 20th and P. •29

EMPLOYMENT AGENCIES

COLORED chambermaid, waitress; highest references; also white chambermaid, nurse or waitress, Scotch; want situations. North 9011. •26

FIRST-CLASS help. U st. Agency, 1334 U nw. N. 6579. •

SITUATIONS—MALE

GENTLEMAN wishes place as general all-around man; references if required; prefer watchman's duties. Box 716, Washington Post. •27

SECRETARY - STENOGRAPHER - BOOKKEEPER—Young, single man with varied experience, now secretary to member of Congress; references furnished. Address Box 688, Washington Post. •28

SITUATIONS—FEMALE

ADDRESSING by hand, folding circulars, cleaning office, apt. or maid's work by reliable (light) colored woman, between 9 a. m. and 4:30 p. m. Box 714, Washington Post. •27

COOK—First class; wishes morning work or work by the day; references. 2259 Sherman ave. nw. •

COOKS, maids, nurses, part-time workers. U St. Agency, 1334 U st. nw.; N. 6579. •

DAY WORKER, laundresses, cooks, chambermaids. Fuller's Exchange, 2005 9th st. Phone Potomac 5788. •26

HOUSEKEEPER—For hotel; good references. Box 719, Washington Post. •

SECRETARY-STENOGRAPHER—Young woman; eight years experience; especially qualified handle office details alone; best references. Box 692, Washington Post. •29

Male and Female

WE furnish experienced help. Fr. 7955. Bell Exchange, 1749 Pa. ave. •27

BUSINESS OPPORTUNITIES

BARBER SHOP—Doing good business; northeast location; price, $1,000; $300 cash; balance, $40 per month. Address Box 689, Washington Post. •27

BATTERY and electrical business, drive-in station; city 60,000; standard lines; $10,000 cash required. Address Box 715, Washington Post. •4

BARBER SHOP for sale; reasonable cash price; on account of death, owner going to Italy. 4 14th st. ne. 27

CORNER STORE—Southeast corner of Illinois ave. and Longfellow st., wonderful location for drug store. Dinowitz Realty Co., Colorado bldg. Main 1761. 20,22,24,26

8% INVESTMENT
A SMALL AMOUNT OF 8 PER CENT PREFERRED STOCK IN LOCAL CORPORATION. YOU WANT A GOOD INVESTMENT THIS IS IT. ADDRESS BOX 710, WASHINGTON POST. •30

TAILOR SHOP in large office building for sale cheap. Apply 810½ 14th st. nw. Fr. 7842. 28

AN EXCEPTIONAL opportunity for government employes for consistently large returns is offered several men of unquestionable character and reputation. Those who possess the necessary qualifications can earn $75.00 per week or more at the start, and at the same time build up a permanent earning power of from $7,500 to $10,000 per year. It will not be necessary for you to give us your full time at first, until you are assured that this opportunity offers a real foundation for your future. Reply by letter only, giving age, education, experience, past and present occupation, address and phone number. Replies will be treated in strict confidence. Box No. 604, Washington Post. 27

DELICATESSEN for sale; good profit; sale price, $500. 800 10th st. nw. Frank. 9454. 28

BONA FIDE SALES—Records confirms; $50 values possible from first year patented articles sales; from $1 invested. Box 701, Washington Post. 30

FREE, FREE—For a slogan; $5,000 home, the cash, or royalty interest in commercial patents. For particulars write Box 702, Washington Post. 29

BUSINESS SERVICE

WAR AND NAVY SHOE repairing shop; first-class shoemaker; all work guaranteed; all kinds hats, ladies and gents, cleaned and blocked; suits, all kinds, cleaned and pressed while you wait. 1705 Pa. ave. nw. 26,31

COLORED MAN wants work tarring walls and houses; damp walls, cellars and roofs made dry; plastering and painting; old tin roofs waterproofed. All orders given prompt attention. North 1178-W, J. H. Wright. •27

PAPERING AND PAINTING

PAINTER AND DECORATOR—Only pure materials used. Killingland, 3115 13th st. nw. Adams 9380. •29

MISCELLANEOUS SALE

On account of sale of house, will dispose of unusual pieces of glass, china and silver, attractive lamps and shades, odd pieces of furniture, &c., on Thursday, Friday and Saturday, May 27, 28 and 29, from 10:30 to 5:30. 817 18th st. nw. •28

ELECTRIC FANS—Direct current, 16-inch, excellent condition. Room 842, Investment building, Fifteenth and K northwest.

MISCELLANEOUS SALE

EARLY American furniture; 6 hand-painted chain stitched chairs; maple spool bed; drop-leaf tables, &c. No dealers. Potomac 232. 28

ANTIQUE secretary, $30; Oriental rugs, $15 and $18; electric sewing machine, $22. 2700 Conn. ave., Apt. 504; Columbia 8106.

OFFICE FURNITURE for sale—Mahogany desk, chairs, tables, costumers, file cabinet, &c; no dealers. Call 220 Investment Bldg., between 1 and 5 p. m. 27

Buena Granite Company Stock
My shares at low price. L. M. Bowman, 714 Southern Bldg. 28

REFRIGERATOR; large size; suitable for store, dairyman or florist; in excellent condition. Apply Manager Stoneleigh Court, Connecticut ave. and L st. nw. my18eodJul

REAL BARGAINS
IN DIAMONDS

A diamond weighing 52-100 carats, or 2 points more than one-half carat; of unusual color. It's a bargain at....... $75

A beautiful diamond weighing 1 and 70-100 carats or 5 points less than 1 and three-fourths carats. This is very special at $455

A diamond of sparkling beauty and rare brilliancy weighing 1 and 17-100 carats or 8 points less than 1 and one-fourth carats $335

A diamond of beauty, weighing 1 and 40-100 carats or 10 points less than 1 and one-half carats $375

A brilliant diamond weighing 80-100 carats or 5 points more than three-fourths carat. A diamond that must be seen to be appreciated $200

Solid mahogany Grandfather clock—hour and half-hour strike. A very handsome hall clock. Specially priced $75

A. KAHN INC.,
935 F Street N. W.
23,26

WINDOW SHADES
BEST QUALITY OF OPAQUE SHADES
Hung free, $1.15. Good quality opaque fitted to your windows, 85c. We will call with samples. Ph. Linc. 879.
Kleeblatt's, 11th & H Sts. N.E.
au6-tf

COAL AND WOOD
Blue Star coal, splendid hard semianthracite; has over 1,000 users in the District now. Only $10 per ton for summer.
Also anthracite and wood at reasonable prices.
BLUE STAR COAL CO.
West 2414. Rossyln, Va. Clar. 984. je12

THOS. F. BURCH CO., INC.
Built-Rite electro mechanically refrigerated soda fountains, carbonators, soda fountain syrups, confectioner's equipment and general ers' and confectioner's equipment and general supplies.
480 Pennsylvania Ave. N.W.
30 Years in Business.
Main 910.
my29

CREDIT **FURNITURE** CASH
SPECIAL DISCOUNT FOR CASH
SAVE MONEY—BUY AT
HOPWOOD'S EIGHTH & K STS. NW.
ap16-tf

Books

DICTIONARIES, Encyclopedias, Bibles, Fiction; Terms. Consult Mr. Richards, 210 Jenifer Bldg. Dictionary Man. •25

MISCELLANEOUS WANTS

AUTOGRAPH letters, stamp collections, old coins bought. Kohen, 606 13th st. nw. Main 5619. •26

CLOTHING—Will call in my unlettered automobile, city or suburbs, and pay highest prices for ladies', gentlemen's, children's discarded clothing of all descriptions. Address postal or phone. I will call. W. Rice, 1332 7th st. nw. North 1755. 1

CLOTHING (men's cast-off): convert them into cash when spring cleaning. We pay the best price of any one. Auto calls. Main 4145. Justh's Old Stand, 619 D st. nw. 28

BOOKS BOUGHT—"Bring them in," or phone Fr. 5416. Pearlman's, 933 G st. nw. je7

DESIRABLE household and office furniture, store fixtures, &c. For best results call D. Notes, M. 3006, or drop postal 633 La. ave. mh5-tf

Gold, Silver, Watches, Diamonds
And old jewelry needed in our mfg. dept.
SELINGER'S Full cash value paid 818 F STREET.

AUTOMOBILES FOR SALE

BUICK, 1926, SEDAN—Very low mileage; all necessary equipments. 1016 Conn. ave. 29

BUICK 5-passenger sedan; Duco paint; tires practically new; will sacrifice for $725.00. 1016 Conn. ave. 29

BUICKS—NEW AND USED
On Display at Emerson & Orme,
Connecticut Ave. Showroom.
Liberal Terms. Your Car in Trade.
Fr. 3860. T. S. Gaddess, 1016 Conn. Ave.
my18-tf

CHEVROLET SPORT ROADSTER—$125; cash or terms. Buick Agency, 1016 Conn. ave. 29

CHRYSLER, 1925 roadster. Owner selling on account of buying closed car. Buick Agency, 1016 Conn. ave. 28

DODGE sedan; fine condition; cheap. 919 Virginia ave. sw. •

ESSEX FOUR-CYLINDER touring, 1922; this car has had excellent care and is in good condition; yours for $295. Lambert Hudson Motor Co., 1722 L st., west of Conn. ave. 26

ESSEX COACH, 1925 type; this car is in excellent condition; fully equipped; a real bargain at $450. Lambert Hudson Motor Co., 1722 L st., west of Conn. ave. 26

ESSEX COACH—$375; very low mileage; in fine condition. Buick Agency, 1016 Conn. ave. 29

AUTOMOBILES FOR SALE

FORD TOURING, 1925; looks and runs like new; yours for $235. Lambert Hudson Motor Co., Home of Low Prices, 1722 L st., west of Conn. ave. 26

HUDSON COACH—Latest model; splendid shape; sale for finance co.; a real bargain; $825. Lambert Hudson Motor Co., 1722 L st., west of Conn. ave. 26

PIERCE-ARROW touring, model 33; paint like new; 2 new tires; perfect condition; terms. Call Mr. M. S. Rosen, 927 G st. nw., or Columbia 5802 after 6 p. m. 27

WILLYS-KNIGHT SEDAN—In fine condition; $650; cash or terms. Buick Agency, 1016 Conn. ave. 29

HUDSON—ESSEX
COACHES
5 late model Hudson coaches. 4 late model Essex coaches. Never before have we had such wonderful bargains in used cars.
35 to Choose From
LAMBERT-HUDSON
MOTORS CO.
1722 L St., West of Conn. Ave.

Stanley H. Horner

Buick

Used Car Department

Dodge Coupe	$600
Buick Touring	750
Ford Coupe	300
Reo Touring	700
Jewett Coach	650
Oakland Touring	550
Maxwell Sedan	450
Hudson Sedan	750
Buick Coach	650
Buick Sedan	1,100

Liberal Terms.

Open Evenings and Sundays.

Stanley H. Horner
INC.
1015 14th St. Main 5800
my3-tf

SALE OF REPOSSESSED CARS
All of these cars are to be sold for unpaid balances.

Buick Six Tourings, 1923.
Just overhauled; newly painted; good tires; one 5-passenger, 1 7-passenger; $350 each.

Chevrolet Sedan, 1924.
Newly painted and overhauled; looks like a new car; guaranteed; $325.

Durant Sedan.
Just recently overhauled; newly painted. Drive it home; tell them you bought a new car. They can't tell the difference.

3 Dodge Tourings.
Good tires and good mechanical condition; $350 each.

Buick Sedan, 1924.
Five brand-new Goodrich cord tires; just put on. New paint and overhauled; $550.

Studebaker Special Six Sedan.
Sport model; disk wheels, plenty of accessories; good paint. This car is mechanically perfect; formerly owned by careful motorists. Has not been abused in any way. Here is a real bargain for some one. Price, $750.

Cadillac Touring Car 59.
Will demonstrate; has to be seen to be appreciated; 5 good tires and mechanically perfect; $600.

Terms: One-fifth Cash, Balance in Twelve Months.

GLASSMAN'S SALES AND FINANCE CO.
1321 L Street N.W.

SPECIAL BARGAINS IN GOOD CERTIFIED USED CARS

1923 Jordan Touring.
Five passenger; fine condition; and one of the best buys in the city. $575.

1924 Buick Sedan.
Seven passenger; new paint, and in excellent condition. $925.

1923 Buick Touring.
Five passenger; a bargain for $375.

1924 Studebaker Special Six Touring.
With balloon tires; overhauled; new lacquer finish and extra equipment; a real good buy. $800.

1924 Ford Sedan.
—with bumpers, motometer, mirror, windshield wiper; good tires and in fine condition. $350.

1925 Studebaker Special Six Sedan.
—with all new tires, new lacquer finish, Chase mohair upholstery, fully equipped with bumpers, motometer, spare tire, &c. This is a very attractive car at the price. $1,350.

JOSEPH McREYNOLDS,
1706 14th St. N.W.
1711 14th St. N.W.
27

USED CARS.
Various Makes and Models.
Reasonably Priced.
Terms May Be Arranged.
THE WASHINGTON-CADILLAC CO.
1138 Conn. Ave. Fr. 3902
my22-tf

AUTOMOBILES FOR SALE

150 GOOD-WILL USED CARS

Stored in Warehouse at
1444 P St. N.W.
Next to Riggs Market

All makes and models, at prices unequaled in Washington.

These cars are all in first-class condition and ready to go. Come early and drive your car away.

1444 P St. N.W.
Next to Riggs Market
Open Evenings and Sundays
Phone Main 2485

STUTZ
USED CARS OF THE BETTER CLASS

1924 Marmon 7-pass. sedan.
1924 Peerless "8," 5-pass. sedan
1925 Ford coupe.
1920 Packard Twin Six 7-pass. touring.
1920 Packard Twin Six limousine.
1922 Stutz roadster.

TERMS
HOUGH MOTOR CO.
1028 CONN. AVE.

WARDMAN MOTORS
75 USED CARS
Various Makes and Body Styles.
USED CAR DEPT.
Now Located
1515 14TH ST. 28

"COME ON OVER!"
TO
1709 L St.

Dodge, '26, special touring, only run 1,300 miles	$875
Studebaker, '24, Touring	425
Oakland 6-44, refinished	350
Dodge, '24, Coupe	490
Paige, Daytona	725
Studebaker Coach	850
Ford, '26, Coupe	500
Ford, '25, Coupe, refinished	875
Jordan Touring	650
Chevrolet, '24, Coupe	290
Chandler Sedan (Pikes Peak motor)	650
Buick, '24, Touring	750
Nash, '24, Sport	750
Hupmobile, '25, Touring	750
Hupmobile, '25, Club Sedan	950
Dodge Sedan	450
Dodge Sedan	250
Nash Victoria	1,500
Ford, '26, Roadster	350
Studebaker Big 6 Brougham	850

Twenty other bargains, your choice, $25 up.

TODAY'S SPECIAL
Nash, 3-passenger Coupe, '26 model, $1,125; new car guarantee. Only run 3,000 miles.
Ajax Sedan, new car guarantee; only run 4,000 miles, $900.
Your car in trade.

WALLACE MOTOR CO.
"Remember the Address"
1709 L St. N.W.

TRUCKS AND TRACTORS

FORD ton truck, late 1924; two-ton dump body; price, $275. Triangle Motor Co., N. Y. ave. at North Capitol st. 27

FORD ton truck chassis, 1925; equipped with starter; price exceptionally low; terms. Triangle Motor Co., N. Y. ave. at North Capitol st. 27

FORD ton truck, steel car and body; $200; terms. Triangle Motor Co., N. Y., ave. at North Capitol st. 27

AUTOMOBILES WANTED

Will accept your car and a small amount of cash as first payment on new Buick. T. S. GADDES, 1016 Conn. Ave. 29

CASH for your used car in 5 minutes; I will pay more, as I want the cars. Don't fail to see Mr. Barnes, 1020 Conn. ave. Fr. 7008. Open 8 a. m. to 9 p. m. for business my1-tf

I SELL automobiles by auction every Wednesday and Saturday, 10 a. m.; a quick and satisfactory method; no sale, no charge; cars listed in time advertised free. Weschler's, 920 Pa. ave. nw. Main 1282. M. 9539. de11-tf

AUTOMOBILES WANTED

HIGHEST prices paid for good used cars, late models preferred. Glassman's Sales & Finance Co., 1321 L st. nw. 26

AUTO PAINTING

We Skin Cars, Not Customers
Finest paint shop in city; no obligations; just come and see our $40 and $50 complete paint jobs. 7-11 New York ave. ne. M. 10038. ma30-tf

GARAGES

BRICK GARAGE—One-car; rear 1849 Kalorama rd. nw. 26,28

FURNISHED ROOMS

1216 16TH ST. NW.—Beautiful large, front room; private bath; free phone in room; small balcony; convenient neighborhood; references. 28

1225 15TH ST. NW.—Beautiful front room overlooking Mass ave. 28

2 NEWLY papered rooms, with porch; continuous hot water; near bath; settled couple or gentleman. Columbia 1688. 27

1717 K—Front room; downtown; southern exposure; lovely home. •29

1731 K NW., APT. 2—Cool, attractive room, adjoining bath; twin beds; suitable for couple. Call after 5. 27

NICE room with balcony in apartment house. Call Adams 6521 after 6. 28

1313 N ST.—Nicely furnished rooms; all newly furnished. •je1

THE CECIL, 15th and L sts. nw., Apt. 401—Pleasant front room; large closet; semi-private bath; use of range; 1 or 2 girls. •

1334 HARVARD ST., Apt. 1—Newly furnished room; reasonable.

1202 N ST. NW.—Large room; l. h. k. Phone Main 5486. je1

1024 8TH NW.—Basement apt.; l. h. k.; excellent front room; a. m. i.; reasonable.

1736 COLUMBIA RD., APT. 102—Bright, attractive room in refined home for lady. Columbia 8099. 29

1830 G ST. NW.—Clean, comfortable room, adjoining bath; centrally located. •27

NEAR 18TH AND COLUMBIA RD.—Delightful, cool rooms, single or double, in a well-appointed home; transients. Col. 7182. 29

1942 CALVERT ST. NW.—Large front room; single or couple. Adams 2560. 31

SCOTT CIRCLE, 1521 R. I. ave.—Very desirable room; kitchenette; every convenience. •27

31 EYE ST. NE.—Two large rooms, furnished for l. h. k.; no objection to children; $30 month. 28

1329 FAIRMONT ST.—Single and large front room; hot water; electricity; phone. 31

1322 L ST. NW.—Downtown; permanent or transients; electricity; reasonable. 29

1219 K ST. NW.—Single and double rooms; light and airy. 29

1329 M ST. NW.—Convenient location; front single room, $12; large room for two, $18 month. •26

2626 GARFIELD ST. NW., near Wardman Park; a. m. i.; large 2d floor front room. References exchanged. Col. 8925-W. •27

ATTRACTIVE rooms; a. m. i.; phone; for ladies employed; private home. 1318 Belmont st. 31

LARGE front furnished room; all conveniences; one or two gentlemen. Franklin 8836-W after 6 p. m. or before 10 a. m. 27

1427 RHODE ISLAND AVE. NW.—Large, scrupulously clean room, four windows; near bath; twin beds; gentlemen. 29

519 5TH ST. NE.—One large rm., kitchen; newly papered and painted; a. m. i. 26

519 5TH ST. NE.—Nicely furnished, cool room; near bath; a. m. i.; $4. 26

606 3D ST. NW.—Large, well-furnished room and kitchenette, $7 and $8 weekly; no children. •26

207 E ST. NW.—Two nice housekeeping rooms, near modern bath, $8 weekly; clean house; 1 room, $5; electricity. •26

420 6TH ST. NW.—Large room and kitchenette, $7 and $8 weekly; electricity. •26

310 E ST. NW.—Large housekeeping room and kitchenette, $6 and $7 weekly; clean house; electricity. •26

9 K ST. NE.—First floor, 3 rooms and kitchenette, back porch, l. h. k., beautifully furnished; electricity and sink; reasonable price. •26

1337 L NW.—Single, double rooms; private bath; electricity; transients, tourists. Franklin 3222. 26

18TH AND COLUMBIA RD.—Single or double. Phone for particulars. Adams 3780. 28

ARIZONA HOTEL, 310 C ST. NW.—Neatly fur. rooms, $5 week and up; transients, $1. mh28-tf

930 16TH ST., Corner K—Best downtown location in city; clean, front rooms; well ventilated; all buses convenient; near Investment Bldg. 28

2620 GARFIELD ST.—Room with porch; garage space; all modern improvements. 28

2510 ONTARIO ROAD—Three large bright housekeeping rooms, furnished; kitchen, bath, gas and electricity; summer rates. Col. 4675. 30

1625 NEWTON ST. NW.—Comfortable room; a. m. i.; in owner's quiet home. Col. 5720. my27

INVESTIGATED ROOMS-APTS.—(No charge for locating). Pope Service, 605 Dist. National Bank bldg. Main 2133. my7-tf

THE PORTNER, Apt. 150—Very desirable room; suitable for gentleman. North 1421. 27

1426 K ST. NW.—Single and double rooms adjacent bath. •26

THE PLYMOUTH, Apt. 72—Parlor bedroom. Main 5486. 27

2808 20TH ST. NW. (At Kalorama rd.)—2d fl. rooms, porches; $25 up; board optional; transients. Potomac 2826. 28

UNFURNISHED ROOMS

1313 EYE ST. NE.—Three rooms, private bath, range, h.-w. h., electricity, garage; $25 per month. 26

ROOMS FOR RENT

Furnished or Unfurnished

1250 MD. AVE. NE.—2 room and kitchen, furnished or unfurnished; electricity, heat and gas included; use of telephone. 28

THREE or 4 rooms, in good neighborhood; high location; employed couple preferred. Lincoln 8183.

1600 15TH ST. NW.—2d floor; 3 front rooms; l. h. k. North 6266. 27

ROOMS WITH BOARD

BACHELORS' CLUB, near Dupont Circle; wanted 4 refined men to share well-furnished home; pleasant surroundings; every convenience; $30 month, room and breakfast. For particulars phone North 2082.

DUPONT CIRCLE, 1416 21st st. nw.—Bright, cool rooms; walking distance; excellent home cooking. •je1

3105 19TH ST. NW., overlooking park—Second floor, consisting of 3 rooms and bath; board optional. Adams 5673. 26

COUNTRY BOARD

BOARDERS wanted, country place. T. J. Price, Luray, Va. •je7

WHERE TO STOP

HOTEL ROOSEVELT
Sixteenth St. at V and W.
One, two and three-room suites, with bath; some with breakfast room and kitchenette; excellently furnished; complete hotel service.
ap19,m,w,f-tf

1215 16TH—Suites of 1 to 3 rooms; exceptional cuisine and service. 29

COLONIAL HOTEL
15TH AT M ST. N. W. MAIN 5730.
A Residential and Transient Hotel. Modern in every respect, where those away from home may enjoy real home comforts.
DELIGHTFULLY COOL ROOMS.
With running hot and cold water.
TUB AND SHOWER BATHS.
COMPLETE HOTEL SERVICE.
ATTRACTIVE MONTHLY RATES.
Transient rates—American plan, $3.00 up.
European plan, $2.00 up.
•may18-30t

THE CHASTLETON HOTEL
16th and R Sts.
Wardman Management.
Single room and bath, $3
Double room and bath, $5
Weekly and Monthly Rates.
Full Hotel Service.
North 10000.
my16-16t

APARTMENTS FOR RENT

Furnished or Unfurnished

THE HIGHLANDS
CONNECTICUT AVE. AND CALIFORNIA ST.
SPECIAL SUMMER RATES FROM JUNE 1.
FURNISHED OR UNFURNISHED HOUSEKEEPING AND NONHOUSEKEEPING APTS.
BY DAY OR MONTH. TRANSIENTS ACCOMMODATED.
31

APARTMENTS FOR RENT

Furnished or Unfurnished

NEAR DUPONT CIRCLE, 1627 19th st. nw.—Attractive five-room apartment, all outside rooms, furnished or unfurnished, s. m. i. Also lovely two-room apartment and private bath. Delicious home cooking, if desired. Apply Hotel Bancroft. North 830. je21

Furnished

1504 PARK RD. NW.—Two rooms, kitchenette, bath, electricity, continuous hot water. 1

MOST desirable for summer, 7 rooms and 2 baths. Wardman Park Annex, apply to manager. *26

OFFICER'S family leaving town will rent five-room, furnished apt.; cool and airy. Phone Potomac 5894. *23,25,26

AVONDALE, 1734 P ST.—Two rooms, kitchen, bath, $75. Franklin 316. 27

NORTHUMBERLAND—Living room, kitchen, bath, shower, hall, $60. Franklin 316. 27

1732 EYE ST. N.W.
Exceptional appointments; reference required. 27

INVESTIGATED APTS.—(Summer or permanent). Pope Service, 605 Dist. Natl. Bank bldg. Main 2133. my7-tf

1616 16TH ST., Apt. 101—Four large rooms, completely furnished, with kitchen, breakfast room, from June 1 to October 1. Price of rent only. 27

1863 CALIFORNIA ST.—Completely furnished 3 room apt.; large porch; light, gas; instantaneous hot water; unlimited phone; $60. North 8810. 31

DOWNTOWN—Reduced: Ideal summer apartment, five rooms; very attractive; complete; laundry; yard. 1812 G. *27

816 18TH ST. NW.—2 rooms, sleeping porch, kitchen, bath, new, clean. 28

KELEHER—Summer months; attractive apartment, living room, kitchen, dressing room, bath; all outside rooms; southern exposure; beautiful outlook. *27

210 F ST. NW.—Large room and kitchen, with sink, gas and electricity; semi-private bath; completely furnished for housekeeping. je1

2120 H ST. NW.—Two or 3 rooms furnished apts. for housekeeping; private bath, hot water; cool, detached home; near G. W. U. and govt. depts.; reasonable. West 904 or Cleveland 2421 for appointment after 6 p. m. 27

THE HILLSIDE, 1415 Chapin st. nw.—Front corner, 3 r., k. and b.; also 2 r., k. and b.; reasonable. Main 3486. je1

ONE room and bath apts. now available at summer rate, $100 per month; full hotel service. Wardman Park Hotel, Col. 2000.
my26-eod-tf

PARKWOOD—1746 K
Apt. 64; three large, airy rooms, kitchen and bath; well furnished. Call after 4:45 p. m.

Unfurnished

THREE rooms, kitchen and bath. Apt. 44. 1800 Eye st. nw. Franklin 9402. *31

THREE rooms, kitchen and bath. Apt. 41. 1800 Eye st. nw. Franklin 9402. *30

1010 I ST. NW.—Two large rooms; large kitchen and semiprivate bath; $45. Apply basement or second floor. 27

IN GOOD section of NE.; a cool, comfortable apt. of 3 rooms, alcove and bath; convenient to cars and the business districts; electric lights; $45. Caywood Bros. & Garrett, Inc., 915 New York ave., Main 982. my25tf

1106 8TH ST. NW.—2d floor, 2 large rooms and alcove; h.-w. h., gas, bath; reduced rates; $40; adults. Franklin 8959-J. 28

1250 MD. AVE. NE.—3 unfurnished rooms, 2d floor, electricity, heat and gas included; use of telephone. 28

719 6TH ST. NW.—Two and 3 rooms, kitchen, bath; available now; free rent until June 1. Apply janitor. 31

THE BRIGHT, 950 Longfellow st.—Two rooms, kitchen and bath, $40. Dinowitz Realty Co., Colorado bldg. Main 1761. 27

1814 RIGGS PL. NW.—Two connecting, cool, cheerful rooms, kitchenette, private bath; electricity and gas furnished; entire floor; reasonable. 31

ATTRACTIVE APARTMENT, 14th and Corcoran sts. nw.—Keys with janitor at 1416 R st. nw.; $35 up. Col. 3063. 30

ENTIRE cor. apt.; 15 windows, every exposure; coolest in town; 4 rooms, kitchen, bath; strictly first-class; walking distance government depts. 1848 S st. nw. *30

1406 HOPKINS ST. NW., near 20th and P—Two front rooms; l. h. k.; $37; or separately, $20, $17. *29

BEACON APT., 1801 Calvert st. nw.—Beautiful apartments, $60 up; excellent cafe; all-night elevator service. Col. 3063. 30

1911 R ST. NW.—Apartment on 1st floor. North 2907-W.

1870 WYOMING AVE.
Apartment, 7 rooms, 2 baths, porch; southwest exposure; 6th floor. *26

2130 CONN. AVE. N.W.
One room, kitchen and bath; Murphy bed, balcony; newly decorated; $52.50, including electric lights. 28

THE PORTNER,
15th and V Sts. N.W.
Beautiful apartments of from one to seven exceedingly large rooms in excellent condition; well arranged kitchens, spacious closets, 24-hour service, free electricity. Resident manager. Rent, $30 to $140 per mo. Tel North 1421. 28

THE SHARON,
2148 O ST. N.W.
NEAR DUPONT CIRCLE
WALKING DISTANCE DOWNTOWN.
New building; elevator service; 1, 2 and 3 room apartments; some with dining alcove; rent, $45.50 to $69.50 per month.
MANAGER ON PREMISES OR CALL
SHAPIRO-KATZ COMPANY,
REALTORS—BUILDERS.
1416 K ST. NW. Main 9111.
mh24-tf

1858 Columbia Road
Apt. 22—3 rooms, bath, front apartment.
Apt. 45—3 rooms and bath; key with janitor, or see apartment.

1421 Columbia Road
3 rooms and bath, porch; key with janitor. 27

THE CHASTLETON HOTEL
16th and R Sts.
Wardman Management
1 room and bath
2 rooms, kit. and bath, with large screened porches.
$45 to $75.
Resident Manager
North 10000
my16-16t

THE MADISON—936 MADISON ST. NW.
Attractive uptown apartment, convenient to car and bus lines. Southern exposure, three rooms and bath; all modern improvements. Janitor service; $50 a month.
CAFRITZ
14TH & K. M. 9080. 28

FOR RENT—705 OTIS PLACE NW.
at reduced price. Excellent apartment, 3 rooms, kitchenette, private bath, h.-w. h., electric light, gas range and refrigerator. Day phone, Main 406. Night phone, Adams 570.
S. SCALCO. *28

PHILLIPS TERRACE,
1601 Argonne Place,
Just North of Col. Rd. at 16th.
Washington's latest and most modern apartment building, situated among the palatial homes and on the very edge of ROCK CREEK VALLEY.
Dwell in this magnificent home-like apartment and enjoy the service which we are rendering to more than one hundred satisfied tenants.
Low Rentals.
Elevator and Switchboard Service.
WILLIAM S. PHILLIPS & CO., Incorporated.
1432 K Street Main 4600.
my18-eod7t

FOR COLORED.
416 10th st. sw.—Six and seven rms., bath, h.-w. h., elec., newly papered and painted. Rent reduced.
GARDINER & DENT, INC.
1409 L ST. N.W. MAIN 4884 27

APARTMENTS FOR RENT

Unfurnished

DESIRABLE APARTMENTS

WOODBINE,
2839 27th ST. NW.
1 r., rec. hall, kitchen & bath.....$42.50
2 r., rec. hall, kitchen & bath..... 57.50
3 r., rec. hall, kitchen & bath..... 70.00

EXECUTIVE,
3401 16th ST. NW.
3 rooms, rec. hall, kitchen, bath.....$65.00

801 BUTTERNUT ST.
3 rooms, kitchen & bath.....$70.00
4 rooms, kitchen & bath..... 85.00

2520 L ST. NW.
2 rooms, kitchen, bath.....$50.50
3 rooms, kitchen, bath..... 62.50

DOUGLASS & PHILLIPS, Inc.
Franklin 5678 1516 K St. N.W.
31

HARRY A. KITE, Inc.,
Main 4846 1514 K St. N.W.

17th AND E. CAPITOL STS.
3 rooms, dining alcove and bath; rents, $42.50 to $45 per month.
DUPONT 1717 20TH ST.
5 rooms, hall and bath, $110.
CORONADO AURORA
1840 and 1846
Vernon or You St. N.W.
3 and 5 rooms and bath $50 and $65 month.
The above apartments are modern. Heat, janitor service and hot water furnished. Inspection invited.
HARRY A. KITE, Inc.,
Main 4846. 1514 K St. N.W.
9,12,16,19,23,26 30-je2,6

Adjacent to the beautiful Meridian Hill park, on W st. near 13th, attractive 5-room and bath apartment, all modern improvements, rent reasonable.
H. LATANE LEWIS,
1422 F ST. N.W. MAIN 8945
28

THE PORTSMOUTH,
1735 N. H. Ave. N.W.
One room, reception hall and bath. Newly redecorated.
Rent, $40.00

EAST FLORENCE COURTS
California & Phelps Pl. N.W.
Two rooms, kitchen, reception hall and bath. Newly redecorated.
Rent, $55.00.
J. DALLAS GRADY,
904 14th St. NW.
Main 6181. 28

1407 L ST. NW.—2d-floor front, 2 large rooms, tile bath, large closet (nonhousekeeping), h.-w. h., elec. lights, janitor service; central location; walk to work.

THE ASHTON, 1436 R st. nw.—4 rooms, tile bath, porch, h.-w. h., elec., newly renovated; rent $60.

THE VANDYKE, 401 3d st. nw.—3 rooms, bath, h.-w. h., gas, $37.50.

22D & E STS. NW.—2 rooms, bath, Murphy bed, h.-w. h., elec. lights, janitor service. $42.50.
del1,eod-tf

GARDINER & DENT, INC.
Main 4884. 1409 L St. N.W.
28

THE KENNEDY
935 Kennedy St. N.W.
One attractive apartment, in perfect condition, available in this conveniently located modern apartment building. Reception hall, spacious living room, with porch screened and glazed, bedroom, dining alcove, kitchen and bath, $60.50.
CAFRITZ
14TH & K. M. 9030.
28

THE FULTON,
1448 Park rd. nw.
Located close to 14th st. and Park rd., the shopping center of uptown Northwest; well appointed, 2d floor, 2 exposures; large living room, sun parlor, kitchen, bedroom and tiled bath. Rental only $65. Agent on premises from 11 to noon.
WM. K. HARTUNG & CO.,
1108 16th st. nw. Main 371.
27

3011 GEORGIA AVENUE.
In perfect condition, 6 rooms and bath; front and rear yards, porches; rent reduced to $65. Key at office.
CAFRITZ,
14th and K. Main 9080.
28

13TH AND MASSACHUSETTS AVENUE.
1 and 2 rooms, bath, porch.....$57.50 to $82.50

WAKEFIELD HALL, 2101 N. H. AVE.
2 to 5 rooms and bath.....$60.00 to $160.00

2100 MASS. AVE.
2 to 5 rooms and bath.....$55.00 to $165.00

THE JEFFERSON, 1200 16TH ST.
2 rooms, kit. and bath.....$85.00

THE ALROY, 1615 KENYON ST. NW.
1 to 3 rooms and bath.....$57.50 to $70.50

1500 16TH ST.
12 rooms and 3 baths.....$300.00

THE RIVERSIDE, 2145 C ST. NW.
1 to 3 rooms and bath.....$47.50 to $77.50

THE CEDRIC, 4120 14TH ST. NW.
3 and 4 rooms and bath.....$70.00 to $77.50

THE PRESIDENTIAL, 1026 16TH ST.
2 rooms, kit. and bath.....$75.00

THE COLUMBIA, 1401 GIRARD ST.
5 rooms, kit. and bath.....$80.00

THE LEONMAR, 2100 N ST.
2 and 3 rooms and bath.....$55.00 to $55.00

WALTER REED, 921 BUTTERNUT ST. NW.
3 rooms and bath.....$75.00

1628 K ST. NW.
3 rooms, kit. and bath.....$65.00

1408 EYE ST. NW.
2 rooms, kit. and bath.....$45.00

916 15TH ST.
3 rooms, kit. and bath.....$75.00

W. H. WEST COMPANY.
916 15th st. Main 9900.
26

APARTMENTS WANTED

Furnished

BY MAY 30, ne. section, 3 or 4 rooms and bath by author and his mother; quiet, refined house; private or semiprivate entrance; not over $45, gas and electricity included. Livingston, 1442 Broadway, Baltimore. *

HOUSES FOR RENT

SIX ROOMS, bath, gas light, hot-air heat; newly papered; price $42.50. Call Adams 3829. *

Furnished

1314 CONN. AVE. NW.—15 rooms and 3 baths. Henry Schaffert, 230 John Marshal pl. nw. Main 4487. 29

Unfurnished

4630 FESSENDEN ST. N.W., facing Fort Bayard park, 8 rooms and bath, h.-w. h., elec., range, &c. Reduced from $115 to $77.50. Owner, Main 2257 or Col. 3462 in eve.
26,28,29,30

3014 16th st. ne.—Eight rms., bath, h.-w. h., elec., newly papered and painted, large yard, shade and flowers, 2-car garage, $80.

Rock Creek Church rd.—Nine rms., bath, h.-w. h., elec., $80.

GARDINER & DENT, INC.
MAIN 4884 1409 L ST. N.W.
27

1801 D ST. S.E.
REASONABLE RENT; NEW HOME. A.M.I.
T. A. JAMESON,
906 NEW YORK AVE.
MAIN 5526.
26,28

MT. RAINIER, MD.
3520 36th street northeast—$65.00 mo. Attractive frame detached home with front porch, six rooms and bath; fruit trees, shrubbery, chicken house.

DETACHED HOME WITH SHADE TREES.
3832 51st street northeast—$45.00 mo. Delightful detached home, surrounded by large shade trees, with all modern conveniences; six rooms and bath; electricity, gas; large front porch and yard.

CAFRITZ
14TH AND K—MAIN 9080. 28

1245 Shepherd N.W. $75 Mo.
Colonial style brick, 6 rooms, bath, newly papered and painted, electricity, gas, h.-w. h., garage, 3 porches. Price $9,500.
DAVID E. BARRY.
1807 H St. N.W. Main 1801.

CICERO SAPP

By Fred Locher

HOUSES FOR RENT

Unfurnished

FOR COLORED.
827 C st. nw.—Eight rms., bath. Good rooming house. Rent reasonable.

826 23d st. nw.—Five rooms. Good condition. Rent reasonable.

GARDINER & DENT, INC.
MAIN 4884 1400 L ST. N.W.
27

Two beautiful new homes at Clinton, Md.—Seven rms., inclosed sleeping porch, bath, front and rear porches, h.-w. h., elec. light, oak floors, open fireplace, 2-car garage. Attractive surroundings. Bus stop in front of premises. Rent, $75.
GARDINER & DENT, INC.
MAIN 4884 1409 L ST. N.W.
28

STORES FOR RENT

NEW HILL BUILDING
17th and Eye Sts. N. W.
Ground floor shop as low as $200 per month; only one left. Same amount of space in basement goes with shop.
MOORE & HILL (Inc.)
730 17TH ST. N. W.

OFFICES FOR RENT

917 15TH STREET N.W.
THE EDMONDS BLDG.
A suite of rooms on the second floor of this modern building overlooking McPherson square, on Washington's "Wall street." Very reasonable rent for satisfactory lease.
SHANNON & LUCHS, INC.
713 14th st. Main 2345
my17-m,w,f-13t

NEW HILL BUILDING
17th and Eye Sts. N. W.
Offices divided in any size suites desired. All outside rooms from $1.37 to $2.16 per square foot. ROOMS ON 17TH STREET FRONT, $50 EACH. High-class appointments throughout.
MOORE & HILL (Inc.)
730 17TH ST. N. W.
del1,eod-tf

THE EDMONDS BUILDING
917 15th St. N.W.
A modern building with all improvements in the heart of the financial district. Large and well lighted suites. Reasonable rentals.
SHANNON & LUCHS, INC.
713 14th St. Main 2345
my2-8,w,f,13t

WATERFRONT PROPERTY

For Rent

NORTH BEACH cottage for season or by month; completely furnished; fine water, shade; ideal for sorority. Linc. 588. 28

SUBURBAN FOR RENT

SUBURBAN HOME—Seven rooms, completely furnished; flower and vegetable garden, fruit; garage; two blocks from car line. Call Cleveland 190-J. 27

For Sale or Rent

IN NEARBY Virginia; six-room house and seven-room house; a. m. i. Phone Clarendon 547-F-4. 9,16,23

HOUSES FOR SALE

Fine corner house in Michigan Park, Brookland,
Less Than $10,000.00.
Detached, center-hall house; a. m. i.; pink of condition; 2-car garage; 8 rooms; hedges, shrubbery, &c.
Owner, leaving city, has cut price to quick.
1126 Shepherd St. N.E.
(Northwest corner 12th), or phone owner at Potomac 2884, day or evening. 27

COLORED BARGAIN.
NEAR 18TH AND COLUMBIA ROAD.
Must be sold. Concrete front porch, six large rooms, tile bath, double rear porches, hot-water heat, electricity, &c. Nice back yard and two-car brick garage; fine condition. Price, $8,500. Inspect today.
PHONE SERVICE TILL 9 P. M.
THE JOSEPH SHAPIRO CO.
919 15th st. nw. Franklin 1140
27

$250 CASH, $50 MONTH
2 Blocks Cars and School.
Woodridge bungalows; modern; h. w. h., elec., laundry trays; large sleeping porches; large shade trees; deep lot to alley. Immediate possession.
McLACHLEN BANKING CORP'N,
Real Estate Dept., 10th and G.
Main 432. Evening, North 313.
28

Chevy Chase, D. C.
IDEAL LOCATION FOR PHYSICIAN.
Fine corner stone detached house on very large lot that is beautifully developed with evergreens, trees and varied planting; seven large rooms; open stone fireplace; two fine tiled baths; hardwood floors throughout; built-in garage. Can be sold at a figure that will tremendously interest you.
ALLAN E. WALKER & CO., INC.,
813 15th St. N.W. Main 2690
27

CHEVY CHASE BRICK
$9,850—Unusually low price on this splendid tapestry brick home, exceptionally desirable location, near bus and Conn. ave. cars, containing six spacious rooms, hot-water heat, elec., tiled bath, three porches, oak floors; built-in garage; paved street; terms like rent.
WM. S. PHILLIPS & CO.
Incorporated.
Phone Service Until 9 P. M.
1432 K St. Main 4600.
26

Here Is a Real Opportunity
ATTRACTIVE HOME
Stucco Over Hollow Tile.
Good-Sized Corner Lot.
TREES AND SHRUBBERY.
SEVEN LARGE ROOMS.
TWO TILE BATHS.
STEEL WINDOWS.
HOT-WATER HEAT.
Hardwood Floors Throughout.
Maid's Toilet in Basement.
Laundry Trays.
Attractive Fireplace in 31-foot Living Room.
Built-in Book Shelves.
French Door between Living and Dining Rooms.
Four Comfortable Bedrooms.
This dwelling, located just off Mount Vernon blvd., Addison Heights, Va., within twelve minutes of downtown Washington by bus (excellent bus service), or auto, is a rare bargain at the price asked.
Only $10,500
Very Convenient Terms.
Quick Action Is Necessary.
Maddux, Marshall, Moss & Mallory, Inc.
923 15th St. Main 10134
23,26,27

CLEVELAND PARK
Close to Connecticut Ave.
A beautiful home for the price you can afford to pay. Semidetached brick and stucco, containing 4 bright and attractive bedrooms, all of which open to the hall; 2 well-equipped, tiled baths, dining room, large breakfast room and kitchen, living room about 24 by 15 feet, with picture fireplace; plenty of large closets; floor plugs; automatic hot-water heater; lot is 33 by 160, with garage. Can you do better than this for $16,950, with a small down payment and easy monthly payments? Address Box 676, The Washington Post. 24,26

HOUSES FOR SALE

HERE ARE SOME REAL BARGAINS

$8,500.00
Avenue S.W.
Seven Rooms and Bath—Built-in Fixtures.
Hot-water Heat, Electricity, 4-car Garage.

$12,000.00
U St., near 16th N.W.—1st Coml. Zone.
Seven Rooms and Bath—Deep Lot—2-car Garage.

$13,000.00
Near Walter Reed.
Eight Rooms and Bath.
Detached Stucco over Hollow Tile.
All modern improvements.
Large lot. Garage.

Terms to Suit You.
CALL US FOR FURTHER INFORMATION.
WINFIELD PRESTON
1010 Vermont Ave. Main 6307
26

FOUR HOMES AT A SACRIFICE
The owners of these Homes will make the price tempting to dispose of them quickly, and they are splendid values.

In Petworth—$750 Cash, $75 a Mo.
On one of the big 140-foot deep lots—a 3-room-deep Colonial home, semidetached. Brand new, 6 very big rooms; latest equipment; hardwood trim throughout.

In the Northeast—$200 Cash, $55 a Mo.
Colonial type, with large front porch, breakfast porch and glassed-in sleeping porch. A new Home in a neighborhood where all the homes are new. Nearly new throughout.

Northwest Home, $7,450—$500 Cash.
Directly facing a beautiful park—and near car line—20-foot front Brick House of 6 rooms and bath! double back porches, one glassed in; hot-water heat, electric lights; in thorough repair. You won't find a house like it at anywhere near the money.

Handy to Downtown—$500 Cash, $60 a Mo.
Large 20-foot front Brick House—six rooms and bath; in excellent repair. Very convenient location.

Phone us, Main 9080, for particulars, and appointment to inspect these Homes.
CAFRITZ
14th & K. M. 9080
26

CHEVY CHASE, MD.
$18,750
Here is an especially good offering in a detached residence, located just a few feet off Conn. ave. The house is constructed of brick to the second-floor joists, with frame above, and presents a most attractive appearance. On the first floor is a wide center entrance hall, to the right a living room with side porch adjoining, and on the opposite side of the hall is the dining room and kitchen. The second floor has one enormous bedroom with private bath and two other bedrooms, with communicating bath. The grounds are 60x120, and there is a two-car garage.

RANDOLPH STREET
4 Bedrooms,
$12,950
A very fine two-story brick residence, situated on the corner of an alley, affording unusually bright, well ventilated rooms. The house itself is nearly 23 feet in width, and the first floor is well arranged for physician's office. Eight large rooms (4 bedrooms), bath and extra lavatory; large screened sleeping porch, several open fireplaces, hardwood floors throughout and all modern improvements. The lot is approximately 142 feet deep, and has a two-car brick garage. A real good buy that can be bought on convenient terms.

WOODRIDGE
Modern Bungalow
$7,500
This shingle bungalow, located close to Rhode Island ave., is one of the best offerings in Woodridge, and may be bought on the easiest kind of terms. It is in splendid condition throughout, having been newly repapered and painted. There are 5 rooms and bath, all on one floor; excellent heating plant and electric lights. Lot 50x135 to public alley. Worth seeing today.
HEDGES & MIDDLETON, Inc.
REALTORS,
1412 Eye Street N.W.
Franklin 9503
27

Just Off Rock Creek Park—$13,500
Delightful large brick house; eight rooms, two baths; strictly modern and in fine condition; close to best car line on wide boulevard into park. Vicinity of many large mansions. Nicely terraced lot with garage.
ALLAN E. WALKER & CO., INC.,
813 15th St. N.W. Main 2690
27

$350 CASH
Balance monthly; six rooms, tile bath, h.-w. h., elec.; deep lot to paved alley. One of the few 20-ft.-wide brick homes for sale in this desirable nw. section. See this and make offer.
WM. S. PHILLIPS & CO.
Incorporated.
Phone Service Until 9 P. M.
1432 K St. Main 4600.
26

SOUTHWEST
Attractive semi-detached home of nine rooms and bath, h.-w.-h., electric lights. Excellent condition, $7,250. Near Department of Agriculture. Modest Terms.
C. P. BARRETT
Main 9016 1502 K St. N. W.
27

Chevy Chase, D. C.—Reduced!
Must be sold at once; lovely detached house on one of the finest streets; it has seven spacious rooms, tiled bath and shower and tiled first-floor lavatory; fine oak floors on both stories; slate roof; immense closets with lights; wide living porch; h.-w. h., elec.; large open fireplace of stone, with built-in bookcases; pantry, laundry; servants' toilet; built-in garage; in fact, every fine appointment fancy might desire.
Newly redecorated and in fine condition. Owner, who must sell, has priced this house at an unbelievably low figure.
To inspect, call Mr. Godden at Main 2690.
ALLAN E. WALKER & CO., INC.,
813 15th St. N.W. Main 2690
27

MT. PLEASANT
$14,500—Near 16th at Columbia rd. Seldom are such properties offered in this highly desirable residential section and obtainable at a speculative price on easy terms. This magnificent brick residence contains nine large rooms, hot-water heat, elec., double rear porches, garage space. See at once.
WM. S. PHILLIPS & CO.
Incorporated.
Phone Service Until 9 P. M.
1432 K St. Main 4600.
26

STARTLING BARGAIN IN COLUMBIA HEIGHTS
$11,000
This beautiful 3-story brick dwelling is convenient to car lines, schools, stores, theaters, &c. Ten large rooms, garage; good-sized lot to alley. Priced $1,500 under the market, this house should sell at once. Phone us for appointment.
MOORE & HILL, INC.,
730 17th St. N.W. Main 1174
27

NOTICE!
CLEVELAND PARK
SEMI-DETACHED BRICK
Priced under $13,000 because of necessity for immediate sale, this desirable residence is one of the most unusual values we have ever offered in this section. Seven rooms; screened sleeping porch; attic; weather stripped and screened throughout; hardwood floors; hot-water heat, attractive lighting fixtures and floor plugs; nice yard; garage; will accept very moderate cash payment.
N. L. SANSBURY CO., INC.,
1418 Eye St. N.W.
Phone Main 5904.
Phone Service Until 9 P. M.
26

FOR COLORED—$9,000
Large store and 7-room and bath apt., h.-w. h., elec., wide alley. $1,500 cash. Main 1332.
27

HIGHLANDS, VA.—$5,950
Five-room and bath bungalow; a. m. i.; large lot. Only 12 min. to 12th and Pa. ave. $250 cash.
AUSTIN M. COOPER,
Main 1332. 820 11th St. N.W.
27

BUNGALOW
$500 cash, bal. $65 monthly, pays all on this attractive detached home; excellent nw. section near car and bus service; containing six large rooms, tile bath, h.-w. h., elec., 2-car garage; large lot. Act quickly.
WM. S. PHILLIPS & CO.
Incorporated.
Phone Service Until 9 P. M.
1432 K St. Main 4600.
26

19TH ST. NR. COL. RD.
9 rooms, 2 baths, semidetached, large front porch, 6 bedrooms; lot 40 by 100. Will sell cheap if you have $2,000. Address Box 677, The Washington Post. 22,24,26

SUBURBAN FOR SALE

Fine country residence, ten-room modern dwelling with ample outbuildings and 27 acres of land. Located on Riggs road (concrete highway) nine miles from White House.
OLIVER METZEROTT, OWNER,
811 UNION TRUST BLDG.
my26,tf

BEAUTIFUL country home situated on high elevation, in grove for forest shade, flowers and shrubbery; lots of bearing fruit; large 8-room house; all modern conveniences; newly papered and painted; immediate possession; must be seen to be appreciated. Act quickly if you want a real house at a bargain. Price, $17,500. Terms, $3,000 cash. Lewis Keiser, 6836 Wisconsin ave., Bethesda, Md. Phine Cleveland 1928. *26

Have Your Maryland Titles examined and guaranteed by the
Maryland Home Title Insurance Co.
Established 1910.
PROMPT AND RELIABLE.
Upper Marlboro, Md. Marlboro 3-W
945 K St. NW. Main 5371.
my2-30t

COUNTRY HOME
in city; large shady grounds; city water, electricity; 10 r. and bath; quiet, secluded, convenient. $9,750. Terms. Lin. 9264-J.
*my19,21,23,26,28,30,je2,4

INVESTMENT PROPERTY

INVESTORS!
Mr. Alley
Representing
VAN PATTEN, INC.,
Virginia Beach, Va.,
Is at the
MAYFLOWER HOTEL
To consult any one interested in the rapidly growing Virginia Beach developments. By appointment.

FARMS FOR SALE

33½ ACRES FINE ROLLING LAND NEAR government experimental farm, Beltsville, Md.; 5 acres cleared, balance will cut approximately 200 cords hardwood; log house, barn, 120 grapevines, few fruit trees; pretty stream; $50 an acre, easy terms. See Wm. Aitcheson, at Berwyn, Md., or call Berwyn 130-J for appointment. *1

REAL ESTATE LOANS

MONEY AT 6 PER CENT AVAILABLE FOR loans on improved city property any amount. Applications answered immediately.
WARDMAN
1430 K ST. N. W MAIN 3830.

WE WILL LOAN AT 5½%
ON BEST TERMS TO BORROWER
TYLER & RUTHERFORD
1018 VERMONT AVE. M.475
fe4-tf

MONEY TO LOAN
5½%
3, 5 and 10 YEARS
Secured by First Trust on Improved District and nearby Maryland property.
RANDALL H. HAGNER & CO.
1321 Conn. Ave. Main 9700
se15-tf

MONEY TO LOAN
AT 5½%
On Improved Northwest Property
We also have special funds to loan on small property in all sections of D. C. at current interest rates.
WM. H. SAUNDERS CO., INC.
1433 K ST. N.W. MAIN 1016
de13-tf

MONEY TO LOAN IN ANY AMOUNT FOR 3 or 5 years, to be secured upon first mortgages in the District of Columbia.
Installment loans made in Washington and nearby sections of Maryland and Virginia on the 10-year monthly installment plan, providing for cancellation of the mortgage in case of death of the borrower.
E. QUINCY SMITH, INC.
909 15TH ST. N.W. fe2-tf

QUICK SERVICE—Second trust notes bought on D. C. and nearby Va. and Md. Improved real estate; also 1st trust notes bought on acreage, building lots and farms; also builder and subdivision operators financed. Cash enables you to make additional profit. It will pay you to talk your financial problems over with
FULTON R. GORDON, MAIN 5231.
Continental Trust Co. Bldg., 14th and H.
fe26-tf

MONEY TO LOAN

WE will loan money on your automobile. Bring bill of sale. 643 Md. ave. ne. Linc. 178. *1

PLENTY of money to loan on autos and trucks; you keep car; no delays; confidential. Monk, 953 N. Y. ave. nw. M. 2148. my26

LEGAL NOTICES

SUPREME COURT, KINGS COUNTY—To Hattie A. Johnson: Please take notice that the petition of John A. Johnson, pursuant to section 7a of the Domestic Relations Law for an order dissolving the marriage between John A. Johnson and yourself, on the ground that you have absented yourself for upward of five years, without being known by said John A. Johnson to be living, by reason of which you are presumed to be dead, will be presented to a Justice of the Supreme Court, Kings county, at a special term, Part II thereof, appointed to be held in the county courthouse, in the county of Kings, State of New York, on the 21ST DAY OF JULY, 1926, at 10 o'clock in the forenoon of that day, or as soon thereafter as counsel can be heard and a hearing had thereon. Dated Brooklyn, N. Y., May 3, 1926. HAROLD L. GODWIN, Attorney for Petitioner, Office and Postoffice Address, 371 Fulton St., Brooklyn, N. Y. To the above-named Hattie A. Johnson: The foregoing notice is served upon you by publication, pursuant to an order of Hon. William F. Hagerty, a justice of the Supreme Court of the State of New York, county of Kings, dated the 3d day of May, 1926. HAROLD L. GODWIN, Attorney for Petitioner.
my12,19,26-je2,9,16

AUCTION SALES

Seward Bailey Lewis & Co., Inc.,
Petersburg, Va.
Offers for sale at public auction on WEDNESDAY, June 2, at 1 p. m., their entire stock of manufactured pants, trimmings and piece goods; also their plant, machinery and fixtures. Terms cash. *my26,28,30,je1

ATLANTIC CITY HOTELS

HOTEL CHELSEA
ATLANTIC CITY, N. J.
Directly on the Beach, in the Chelsea Section.
IMPROVED and RE-DECORATED with addition of 200-Room Class A Fireproof Building.
Usual exclusive features maintained.
Send for Booklet.
J. B. THOMPSON CO.

A Representative Boardwalk Establishment
Special Spring Rates. American Plan.
Double Rooms Weekly:
Without bath, $32.50 to $40 a week, each person. With bath (Sea Water), $40 to $60 a week, each person.
Double Rooms, Daily:
Without bath, $6 to $7 a day, each person. With bath (Sea Water), $7 to $10 a day, each person.
Single Rates on request.
Write for Illustrated Folder.
Cuisine and Service that need no Commendation.
STITZER HOTEL CO.

DECORATION DAY
$5 Sat. to Mon. SPECIAL Fri. to Mon. $6
EUROPEAN PLAN (Rooms Only) Each Person
ALBEMARLE
Virginia Ave., near Beach and Steel Pier. Double rooms with running water. Private baths. Elevator. Club breakfast served from 8 a. m. to 1 p. m. Reasonable prices. Cap. 250. GABLE & DEVITT, Ownership Mgr.
Decoration Day Sp., $6 Sat., Sun., Mon., & Mis.

BRICK, STEEL & STONE CONSTRUCTION
PRINCESS Ave. Ocean and So. Carolina $3.00 up daily—$17.50 up weekly Am. plan—$2.50 up daily E. plan—WHITE SERVICE THROUGHOUT—FREE BOOKLET CHAS. MAY PAUL C. ROSECANS.

The Wanderlust
is already stirring most of us to the making of outing and vacation plans. Don't overlook the out-of-town "Rooms and Board" ads to be found from day to day in the Classified Pages of The Post.

THE LEGAL RECORD

(CONTINUED FROM PAGE 14.)

No. 67. McCarthy vs. Craddock. Attys., Bramhall, McCabe—Krupsaw, Jackson.
No. 281. Delinski vs. Delinski. Attys., O'Brien—Burton, Marye.
No. 234. Johnson vs. Johnson. Attys., Crouch—O'Shea.
No. 222. Smith vs. Smith. Attys., Goldstein, Quigley—Splain.
No. 181. Healy vs. Healy. Attys., Wright, Ershler—Lambert.
No. 228. Scott vs. Scott. Attys., Reifer—Gaskins.
No. 183. Von Zedwitz vs. Miller. Attys., Kratz, Butler—Gordon, Stanley.
No. 44943. Greer vs. Greer. Attys., Campman—Partridge.

EQUITY COURT 2—Mr. Justice Frederick L. Siddons, presiding. Russell P. Belew, clerk.
No. 40474. Frank D. Lander vs. Ralph A. Collins; cause reinstated. Pltf.'s atty., J. V. Morgan; deft.'s attys., F. R. Noel, J. H. Linton, H. D. Jacobs, W. M. Bastian.
No. 12240. Brown vs. Chesapeake & Ohio Canal; trustees authorized to execute and deliver lease and deed.
No. 28168. Corinne McMurray vs. Thos. D. McMurray et al.; trustee authorized to invest. Atty., A. Y. Bentley.
No. 45656. Jane L. Febrey vs. Henry W. Febrey; returnable first Friday, &c. Attys., D. Edw. Clark, M. J. Mahony.
No. 35144. Lichliter vs. Langtree; pro confesso ordered and reference to Margaret M. Murray, examiner.
No. 10890. Lunacy in re Michael Flaherty; expenses authorized. Atty., F. A. Fenning.
No. 6598. Lunacy in re Katherine R. Weisiger; reference to auditor. Atty., Paul E. Lesh.
No. 11130. Lunacy in re Catherine Weyrich; reference to auditor.
No. 8782. Lunacy in re Jack Floyd Welch; rule discharged. Attys., R. H. McNeill, J. W. Maher.
No. 44190. Irene Gray vs. Joseph B. Gray; order of June 12, 1925, vacated; order for support and maintenance. Pltf.'s attys., J. J. O'Brien, J. D. Sadler; deft.'s attys., E. B. Kelly, G. F. Curtis.
Assignment for Wednesday, May 26:
No. 29. O'Reilly vs. American Telegraphone Co.; on hearing. Attys., Sullivan, Fitzgerald, Johnson, Bell, Lambert—Minor, Gatley & Rowland, Henry, Shinn.
No. 45392. Millers National Federation vs. Federal Trade Commission. Attys., Rogers, Fisher, Loos—Buslek, Clark.

BANKRUPTCY COURT—Mr. Justice Frederick L. Siddons, presiding. Russell P. Belew, clerk.
No. 1606. In re John B. Me

HUSBAND ARRESTED FOR MYSTERY SHOTS AT ESTRANGED WIFE

August Haag Denies Shooting at Former Mate and Friend in Swing.

WOMAN THREATENED, MOTHER TELLS POLICE

Detectives Investigate Alibi Given by Man After His Arrest.

August Julius Haag, 24 years old, of 1211 Sixteenth street northeast, was arrested late yesterday afternoon by Headquarters Detectives Trammell and Livingston and charged with the shooting and serious wounding of his estranged wife, Mrs. Irene L. Haag, 20 years old, at her home, Cottage Hill northeast, shortly after midnight yesterday.

Haag, in denying the charge, told police he had gone to the circus Monday night and could account for his whereabouts at the time of the shooting. Although the assailant of Mrs. Haag was not seen, her husband was arrested on a warrant sworn out yesterday morning by the injured woman.

Mrs. Haag was sitting in the swing at her home with John E. Ruppert, 19 years old, of 934 D street southwest, a former roomer, when some one stuck a gun around the corner of the house and fired. The bullet struck Mrs. Haag in the left leg above the knee.

Woman Tries to Flee.

She screamed, and when she tried to flee to the house her assailant fired again, the bullet striking Mrs. Haag in the leg. Edward Hutchinson, father of the woman, on hearing the shots rushed from the house toward direction from which the shots came, but a diligent search failed to find the person who had fired.

Mrs. Haag told police yesterday that she has been separated from her husband for about a year. Recently, she said, Haag had threatened her. Mrs. Hutchinson, the young woman's mother, told police yesterday that her son-in-law, while visiting his son at her home several weeks ago, made a remark that he might put his wife out of the way. Police grilled Haag for more than two hours yesterday, but he steadfastly denied any knowledge of the shooting. He was removed to the First precinct pending further investigation of his alibi.

"Man in Green Hat" Will Be Sentenced

George Lawrence Cassidy, known as the "man in the green hat," who was arrested March 24 last in connection with the leaving of a suitcase with four quarts of whisky at the House Office building, will be sentenced next Saturday by Justice Stafford in criminal court on an old liquor charge.

The old case is one in which Cassidy has pleaded guilty to the charge of second offense of possession of liquor unlawfully. The indictment in this case alleged that he possessed the liquor on December 17, 1923. Prohibition Agents James LeRoy Asher (deceased) and his son, James L. Asher, jr., and Hertzig, Manion and Fisher, charged that Cassidy had four quarts concealed under the seat of an automobile which was later confiscated.

A motion to suppress the evidence in the House Office building case is now pending before the criminal court.

Norman Kal Elected Ad Club President

Norman Kal, of the Kal-Williams Advertising Agency, was unanimously elected president of the Ad club at the weekly luncheon of that organization, held yesterday at the City club. Ernest Johnston, of The Washington Post, was unanimously elected vice president.

Other officers chosen were Sylvan King, second vice president; Sydney Sellinger, treasurer, and Miss Margaret Sitgreaves, secretary. The following members were elected to the board of directors: Walter Coates, Kemper Cowing, Harry Hahn, Maurice Kafka and George Snowden. J. O. Martin, retiring president, presided at yesterday's meeting.

Woman Granted Divorce.

Mrs. Lorena B. Cunningham, wife of John E. Cunningham, was awarded a final decree for absolute divorce yesterday by Chief Justice McCoy in equity court. She is also given the custody of the minor children. Cunningham was in the clothing business here at one time. Attorney Henry E. Davis appeared for Mrs. Cunningham.

TODAY'S HAPPENINGS

Luncheon—Rotary club, Willard hotel, 12:30 o'clock.

Dinner—Board of tax appeals, Willard hotel, 8 o'clock.

Memorial services—Vincent B. Costello post, American legion, District building lawn, noon.

Meeting—Rhode Island Avenue Citizens association, Sherwood Presbyterian church hall, 8 o'clock.

Concert—U. S. Navy band, navy yard, 7:30 o'clock.

Concert—U. S. Army band, Sylvan theater, Monument grounds, 7:30 o'clock.

Class—United Lodge of Theosophists, Hill building, 8 o'clock.

330-Pound Woman Says She Was Beaten

Mrs. Jessie L. Miller, 1800 I street northwest, who says she weighs more than 330 pounds, has a cruel husband by the name of Otto M. Miller, of the Navy Department, according to her petition for a limited divorce filed yesterday in equity court through Attorney E. B. Frey. On September 18, 1923, it is alleged, Miller attempted to drag his wife around on the floor and twisted her arm.

May 1, it is asserted, he knocked her down, sat on top of her and beat her. May 13, Mrs. Miller states, her husband again beat her and she was forced to leave him.

MOTHERS' PENSION BILL UP IN SENATE TOMORROW

Measure With Other District Matters Slated for Action at Night.

COMMITTEE WILL MEET

The Senate will take up the mothers' pension bill and other District measures tomorrow night under an agreement reached yesterday by Senator Capper, chairman of the Senate District committee, and Senator Curtis, majority leader.

Minor bills, not affecting the District, also are to be considered, but the District measures are to be given right of way in an effort to clean the calendar. Both Senator Capper, and Senator Wadsworth, of New York, plan to contend for their respective bills on mothers' pensions.

The bill sponsored by Senator Capper is the one indorsed by local welfare agencies and the District commissioners as being decidedly applicable to the local situation. Senator Wadsworth is sponsoring the measure embodying the idea of the New York lobbyists headed by Sophie Irene Loeb.

Other District measures to be considered include the bills broadening Traffic Director Eldridge's authority over the issuance of permits, authorizing the construction of a bridge across M street and measures of lesser importance.

The Senate District committee is to meet today to consider the bills passed by the House Monday, especially the measures creating a new public utilities commission and authorizing the construction of a new police court building.

The traffic measure has been bereft of the provisions designed to break up the practice of granting taxicab concessions by certain hotels, which were in the bill as passed by the House, but more certainly will be heard of the concessions when the measure goes to conference. The bill also provides for the issuance of three-year permits at $3 each, the revenue to go toward the installation of traffic lights.

ORCHESTRA HEADS CRASH IN DISCORD

Davis, of Le Paradis, Seeks Injunction to Stop Tupman Playing at Mayflower.

Discord has broken out between Meyer Davis, of Le Paradis, and W. Spencer Tupman, of the Mayflower hotel, two of Washington's best known orchestra leaders.

Davis, through Attorneys Simon, Koenigsberger, Young & Brez, filed an injunction suit yesterday in equity court against Tupman to prevent the latter from further breaking an alleged contract of February 11, last, whereby, it is charged, Mr. Tupman bound himself to work exclusively for Davis for three years.

Davis also asks an accounting from Tupman relative to this contract, which superseded an old contract. The old contract, according to the injunction bill, did not interfere with the work of Tupman at the Mayflower hotel.

Recently, it is charged, Tupman broke the contract and is again leading the orchestra at the Mayflower, and is doing other work which is alleged to be forbidden by the new contract. Under the terms of the latter, Tupman was liable to Davis for $5,000 damages, but according to the bill Davis prefers the writ of injunction rather than a judgment against Tupman for this amount.

WARDMAN INTERESTS GET SHOREHAM HOTEL

Famous Hostelry Sold at Auction for $1,055,000: Future Indefinite.

The Shoreham hotel, Fifteenth and H streets northwest, yesterday was sold at auction to the Harry Wardman interests for $1,055,000. Adam A. Weschler & Son, auctioneers, sold the famous holstery to satisfy a deed of trust. Future plans for the hotel had not been decided at the Wardman offices yesterday.

The Shoreham was built 38 years ago by Vice President Levi P. Morton, who owned it until his death, when it passed into the hands of J. Maury Dove, and at his death, three years ago, went to his heirs. Prominent local and out-of-town real estate men for some time have been interested in the site and purchases were contemplated many times, but difficulty always crept up to prevent the sale.

Leon Kost, who has been manager of the hotel for the past 14 years, blamed the passing of the hostelry into new hands partially upon prohibition. Since the enactment of the dry law, according to Kost, hotel and restaurant night life is not what it used to be, because people do not entertain in hotels as they used to. The springing up of new hotels in the city has also taken its toll from the Shoreham, Kost said.

COMMITTEE NAMED TO DRAFT JUVENILE COURT LEGISLATION

17 Washingtonians to Report on Bills at Next Session of Congress.

WILLIAM H. DELACY IS CHAIRMAN OF GROUP

Gilbert Says He Is "Fed Up" on Strife Between Court and Bureau.

With a view to formulating sound legislation concerning the juvenile court, especially to bring harmony between the court and the women's bureau, a committee of seventeen Washingtonians was appointed yesterday by Representative McLeod, chairman of the House District judiciary subcommittee.

William H. DeLacy is to head the committee. It is to make its report at the next session of Congress.

Sundry measures relating to the court and the woman's bureau, have harassed members of the House District committee for the past two sessions. Disagreement over Mrs. Mina Van Winkle's bill has deadlocked the proceedings of the committee for almost a month, and members who are fighting its so-called "pernicious" features have made known that they do not intend to yield.

Mr. McLeod's subcommittee, after struggling for several weeks with the three juvenile court bills, decided that a committee composed of representatives from the various opposing factions could best do good by getting together and working out a general bill. One of the measures was aimed at Mrs. Van Winkle and sought to define the court's powers so that there would be no grounds for controversy between Judge Kathryn Sellers and the woman's bureau director. Another would have made a children's court of the juvenile court.

Gilbert "Fed Up."

Representative Gilbert, of Kentucky, has made known that the District committee is about "fed up" on the perennial strife between the court and the bureau. It is absolutely essential that the two agencies work in harmony, he declares.

Mr. McLeod's citizens' committee was originally intended to work only within the scope of the three bills relating to the court, but inasmuch as the court's activities and those of the bureau are so closely interlaced it was suggested that the committee should cover the whole field.

In this connection there is a movement afoot, headed by the District Congress of Parent-Teacher Associations to have action deferred on Mrs. Van Winkle's bill until the next session. This appears to be the prospects of the bill anyway.

The committee, besides Judge DeLacy, is to be composed of Mrs Giles Scott Rafter, Mrs. E. R. Kalmbach, Mrs. Fred T. Dubois, Mrs C. F. Winters, John B. Larner, Mrs. Simon Wolf, Mrs. Wendell P. Stafford, Mrs. Josiah Van Orsdel, John N. Auth, Gus W. Brahler, James J. Slattery, Mrs. E. Hilton Jackson Charles W. Darr, the Rev. Dr. John O'Grady, the Rev. Dr. Robert Johnston and Miss Gower, of Christ Child society.

Policeman Injured In Crash With Horse

Policeman Harry W. Blandy, 30 years old, attached to the Fourteenth precinct, was seriously injured yesterday when the automobile he was driving collided with a horse-drawn vehicle driven by Frank E. Hillery, of Arlington county, on the Key bridge. The horse was injured, and wagon and automobile were badly damaged.

Blandy, who was on his way to his home in Clarendon, Va., when the accident occurred, was taken to the Georgetown hospital and treated for possible internal injuries and severe lacerations to the face, neck and arms. He refused to remain in the hospital and was sent to his home.

Extension of Conduit Road Will Be Made

The National Capital park and planning committee at its meeting yesterday took another step in the Conduit road project by ordering placement of the road from Georgetown to the District boundary on the District highway plan, with a uniform width of 121 feet.

Plans call for placing over the conduit a center parked plot, with driveways on either side. Yesterday's action results from President Coolidge's signing legislation transferring this thoroughfare from the War Department to the District.

$11,190 Suit Filed.

Rudolph V. Kern, of New York, administrator of the estate of Marie Kern, filed suit yesterday in circuit court against the National Metropolitan Bank and Charles F. Jacobsen, executors of the estate of Randolph T. Warwick, to recover $11,190. Through Attorneys Wright & Woodard, it is alleged that the executors detained $10,000 worth of jewelry and $1,900 in cash belonging to the Kern estate as property of the Warwick estate. Warwick died October 19, 1924.

Man Knocked Down by Auto.

Patrick Nugent, 47 years old, of 1318 East Capitol street, was struck and knocked down by an automobile driven by Mrs. Irma Hoffman, of 1316 Geranium street northwest, yesterday afternoon, while crossing the street at Sixteenth and Harvard streets northwest. He was taken to the Garfield hospital by Mrs. Hoffman, where he was treated for cuts and bruises on the legs.

NEWS EVENTS OF CAPITAL IN PICTURES

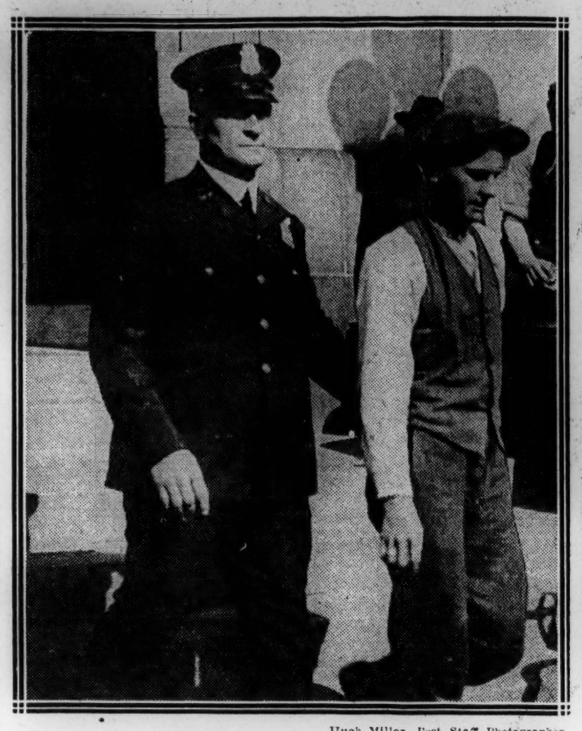

Hugh Miller, Post Staff Photographer.

Arthur Haag, charged with assault with dangerous weapon on his wife Monday night, leaving detective headquarters yesterday afternoon with Policeman Ambrose Brown. Mrs. Haag was shot in the leg while sitting on the porch of her home.

Fred Miller, Post Staff Photographer.

Mrs. William M. Jardine, wife of the Secretary of Agriculture, who opened the annual National Capital dahlia and iris show in the Mayflower hotel yesterday. The show is being held in cooperation with the American Iris society.

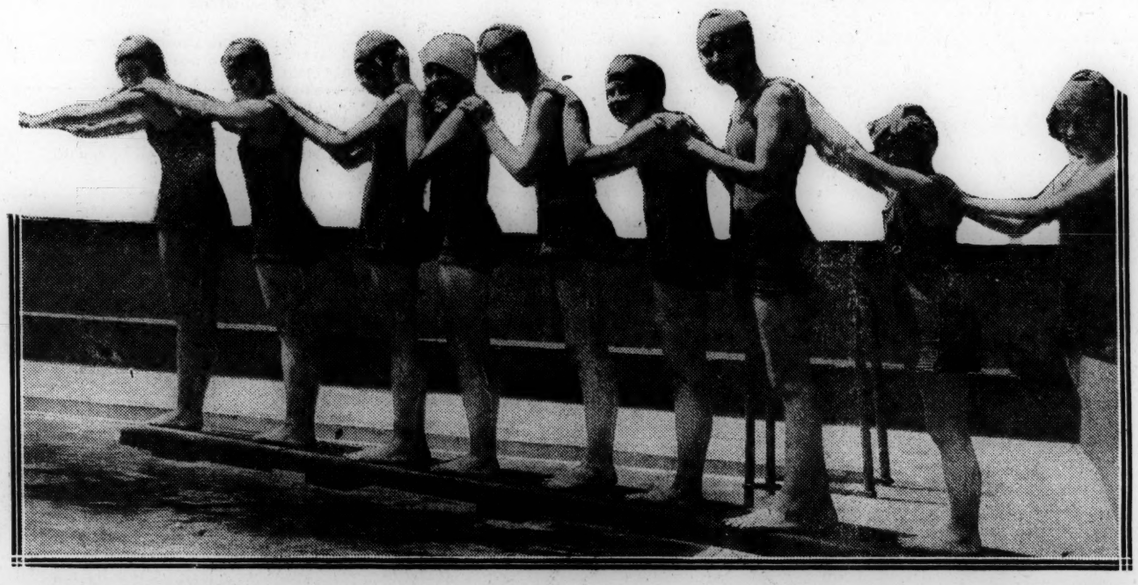

Underwood & Underwood.

Springtime and swimming time always come to the front hand in hand. A number of Washington society girls are spending much of their time bathing in the Wardman Park pool. Here they are about to dive in.

Campbell.

Miss Alice Tennant, daughter of Mr. and Mrs. W. Brydon Tennant, of Richmond, who has entered her favorite mounts in the annual horse show to be held by the Deep Run Hunt club next month.

Henry Miller Service.

Three diplomatic tennis fans. Left to right: Pearl Smiddy, Yolanda Freyre, daughter of the Bolivian Minister, and Cecil Smiddy.

Norman Kal, well-known Washington advertising man, who was chosen president of the Advertising club at its annual election in the City club yesterday.

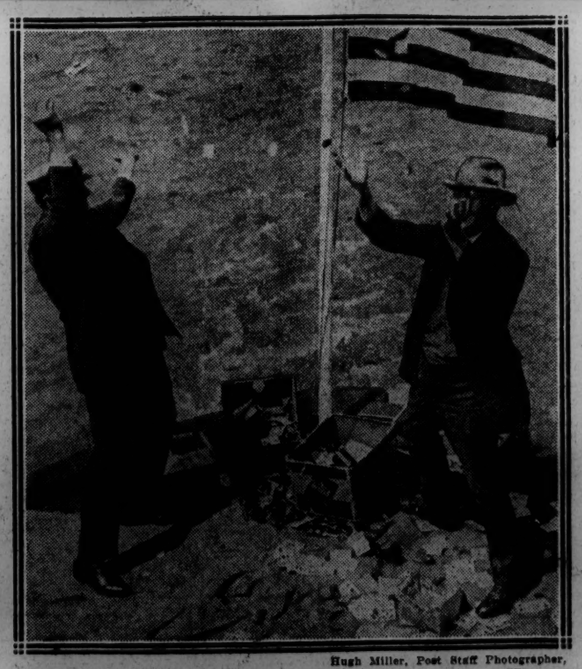

Hugh Miller, Post Staff Photographer.

Underworld possessions meet a watery grave. Lieut. Harry Lohman and Detective Eddie Wall, perched on the stern of the police tug, yesterday threw away hundreds of razors, guns and gambling apparatus that have been confiscated during the past year.

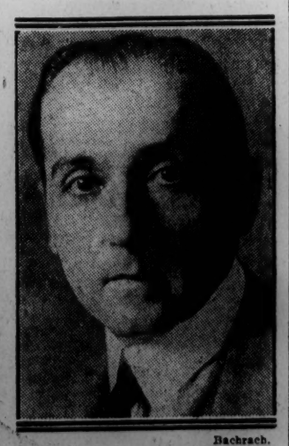

Bachrach.

Prof. Leon Valasco Blanco, prominent South American, who is representing the Bolivian government at the Pan-American Red Cross congress which opened yesterday.

BETTER EQUIPMENT FOR MERCHANDISING URGED BY EXPERTS

National Conference of Weights and Measures Opens Sessions Here.

95 PER CENT BUSINESS MEN CALLED HONEST

Fight Waged Against Use of Fruit Jars to Dispense Oils.

Better equipment for the distribution of merchandise, both in point of accuracy and discouragement of fraud, is being studied by a group of experts at the nineteenth national conference on weights and measures, which began yesterday at the bureau of standards.

Ninety-five per cent of the business men of the country are honest, the experts estimate. However, it is said that the proportion fluctuates considerably according to supervision and kind of equipment.

A fight is being waged by weights and measure officials against the use of fruit jars for dispensing lubricants. It was revealed in the discussion following a paper by H. R. Estes, sealer of weights and measures of Flint, Mich., on glass bottles for dispensing lubricating oils.

Fruit Jars Short.

The fruit jar results in the buyer being short measured, it was said. It was indicated that weights and measures men are very strong against it. The matter was referred to the committee on resolutions to draw up a resolution defining a proper bottle for the sale of lubricants. Since the funnel-like spouts in use at present can fit on fruit jars, the resolution will specify either narrower necks, or different rings for screwing on the spout.

Glass bottles, which are kept filled, and can be turned upside down and allowed to drain, were recommended by Mr. Estes. Clear glass bottles, he said, will help the buyer in determining whether the oil has been strained from motors and is being resold.

A spirited discussion is expected this morning when the matter of connecting taximeters to the transmission drive shaft instead of the front wheels is brought up and recommended by Capt. George F. Austin, sealer of weights and measures of Detroit.

Increase Small.

The spinning of the rear wheels will count in the fare with this change. However, it is argued that it would take 422 complete revolutions to amount to an increase of 10 cents in the fare, and, therefore, that the increase would be insignificant. Representatives of taxicab companies will appear and argue in favor of it. The breaking of cables incident to connecting the meters to the front wheels causes considerable loss, it is contended, and cabs have to be laid up for long periods in the winter.

Secretary of Commerce Hoover will address the conference tomorrow afternoon. The opening address yesterday morning was made by Dr. George K. Burgess, director of the bureau of standards.

Mellon to Address Tax Board at Dinner

Secretary of the Treasury Andrew Mellon will be the principal speaker at the dinner tonight in the Willard hotel of the board of tax appeals. Approximately 300 lawyers and accountants, practicing before the board are expected to attend the event, which has been arranged in compliment to the excellent accomplishments of the board during its little less than two years of operation.

Other speakers will include Senator David A. Reed, of Pennsylvania; Representative William R. Green, of Iowa; A. W. Greeg, general counsel of the bureau of internal revenue; Dr. Joseph J. Klein, of New York; Charles Henry Butler, of Maine; J. Gilbert Korner, chairman of the board of tax appeals.

Gunner's Mate Lauded For Diving Exploits

After having its attention called to the diving exploits of Chief Gunner's Mate George M. Chase, naval recruiting officer at Joplin, Mo., by J. W. Potter, associate editor of the Webb City, Mo., Daily Sentinel, the Navy Department has commended Chase for fearlessness and ability in making ten dives in a mine cave-in near Garden City, Mo., in attempting to recover bodies from an automobile at the bottom.

Chase made his dive in 130 feet of water in an attempt to solve a murder mystery at Webb City in connection with the sunken auto. Chase is known here, having reenlisted in this city. His home is in Fort Worth, Tex.

Car and Auto Collide.

Hillard Jenkins, of 226 North Alfred street, Alexandria, Va., was painfully injured yesterday afternoon when the automobile he was driving collided with a street car of the Washington Railway & Electric Co., at Connecticut avenue and R street northwest. Jenkins was taken to the Emergency hospital, where he was treated for contusions on the arms and chest.

Smallpox Case Discovered.

Morris Londy, colored, 36 years old, was taken from his home, 732 Nineteenth street northeast, to the smallpox hospital yesterday. He is reported to have been suffering from the disease since May 15, and is thought to have been exposed to it in Jacksonville, Fla., from which city he came here May 8.